PUBLIC LIBRARY
WINCHESTER, MA 01890

Share The Good Times of Summer '75

Winchester's Second Annual

TOWN DAY, June 7th and 8th

See Below and Page 12 for Details

THE WINCHESTER STAR

VOL. XCIV, NO. 41 24 Pages 2 Sections Winchester, Mass., Thursday, June 5, 1975 20 cents

Hospital Room Rates To Rise $4 If Malpractice Bill Fails

A significant increase in the room rates of Winchester Hospital will result unless the legislature passes a malpractice insurance bill, says Administrator Reese E. James.

The annual malpractice insurance premium for Winchester Hospital is jumping to $400,000, says James. In 1969 the premium was $2,400.

"Obviously this must be reflected in our charges since the only way to pay for that increase is out of patient revenue," the administrator said.

"This new premium translates into an increase in our room rates of $4 per patient day and future increases in the malpractice insurance premium would again have to be reflected in increases in our patient day charges."

Room rates at Winchester Hospital for normal medical care now average between $70 and $90.

Administrator James said that unless there is strong public support for a bill now in the House on malpractice insurance all hospitals will raise room rates "to offset the incredible increase in the premiums for malpractice insurance."

According to James, the bill will help stabilize or reduce current malpractice insurance rates by:

1. Establishing a medical malpractice tribunal consisting of a superior court justice, a physician and an attorney.

The function of the tribunal would be to determine if there is sufficient probable cause for liability to allow a case to go before a jury.

This screening function could effectively preclude a substantial number of cases from going before a jury for a full trial with the significant savings for the defense of these claims passed on in the form of lower premium rates.

The findings of the tribunal neither imposes a limit on any appropriate awards by a jury nor does it preclude anyone from going to court for a trial by jury if there is merit to the case.

2. Creating a joint underwriting association to guarantee the availability of malpractice insurance for all physicians and hospitals.

All insurance companies writing casualty insurance in Massachusetts would be required to participate.

At present only a limited number of casualty companies are now writing malpractice insurance and they are not taking new business.

3. Creating a board of medical discipline whose function would be to investigate and hold hearings on complaints of unprofessional conduct against physicians.

The board would consist of five physicians and two consumers, all of whom would be appointed by the governor.

Should a physician be found guilty of "unprofessional conduct," as defined in the bill, the board would have the authority to reprimand him or revoke his license to practice medicine in the commonwealth.

4. Requiring the commissioner of insurance to fix and establish all medical malpractice insurance rates.

Under the present system, insurance companies may virtually charge whatever

(Hospital, Page 18)

Umbrellas sprout like mushrooms Sunday at graduation exercises at Knowlton Stadium. But warm smile brightens the day. Heavy rain held off. There was only an occasional drizzle during ceremony. (Photo: Arthur MacDonnell)

300-600 Gallons Of Oil Cleaned Up

Somewhere between 300 to 600 gallons of heating oil spilled from a truck on Main street near the Woburn line last Thursday afternoon.

Cooperation among town departments and the Massachusetts division of water pollution control prevented the oil from contaminating the town's waterways.

Board of Health Director Michael D. Saraco said the clean-up was so smooth it seemed to have been rehearsed.

According to Saraco, an oil truck had just filled up at the Fitzerald Oil Co. depot on Swanton street last Thursday at 2:30 p.m. and began to drip oil near the BP service station on Main street.

The oil spilled out through a broken valve from the BP station all the way up past Cross street in Woburn.

On hearing the sounds of horns at his truck, the vehicle operator Kevin O'Rourke of O'Rourke Brothers Inc., Woburn, stopped, pulled in a fire alarm box and quickly ripped off his shirt and stuffed it into the valve to keep the oil from flowing out.

The fire alarm is one which automatically has both the Winchester and Woburn Fire Departments responding into action.

The truck, which holds about 2,500 gallons of fuel, is believed to have contained 1,100 gallons at the time the spill began.

The spillage could have been "a lot worse," said Saraco. "It it had all spilled, forget it."

Firefighters began washing down some of the oil which caused it to enter storm drains.

Here is where there could have been a serious problem, said Saraco, but due to the quick action of firefighters, under the direction of Fire Chief I. Francis Amico and Capt. Michael Connolly, members of the Park and Highway Dept., and the quick response of the Water Pollution Division under the Department of Natural Resources, precautions were taken to keep the oil from entering the town's major waterways.

"All storm drains and catch basins via gravity flow empty into waterways," said Saraco. And everything north from Lake street empties into Horn Pond Brook.

Because of concern for Winter Pond, Wedge Pond and Horn Pond Brook, Saraco said town departments went into action and using loads of gravel created a dam in the Horn Pond Brook and put up another dam between the Park and Highway Dept. yards.

This kept the oil from moving along the brook and emptying into the larger waterways.

When Robert Cady of the Division of Water Pollution arrived to investigate, he immediately contacted Coastal Services, Inc., of East Boston, a firm frequently employed by the Division to troubleshoot on such occasions.

Friday morning personnel from Coastal set up pillow booms. Saraco described this as a "dam made up of objects that look like pillows." The booms absorb the oil while at the same time allowing a free flow of clear water.

Coastal also installed a pillow boon resembling a log behind the Lynch Junior High School playground.

The entire area from the qedge Pond outlet to the drain outlet at Horn Pond Brook is from ½ to ¾'s of a mile, said Saraco.

Coastal Services people also set up another barrier at the intersection of Middlesex and Sylvester avenue where water goes under roads and houses.

Workers also hand-picked debris in the water to "break up oil pockets" and thus allow continued free flow to the pillow dam, said Saraco.

The Coastal personnel also edployed a vacuum pump which "sucked up oil and put it into a storage truck," said Saraco.

The next step was to pump out the catch basins on Upper Main street of oil. This too was deposited into Coastal oil tankers.

By Friday night the major portion of the oil spilled was absorbed by pillow booms or vacuumed into storage tankers.

Then, using town equipment, according to Saraco, catch basins were flushed out with water from fire hoses to make certain any remaining oil could be washed into the brook while the pillows were still intact.

Otherwise, Saraco said, any oil still in the basins would empty into the brook during the next good rainstorm.

On Saturday morning another pillow boom was installed at the Wedge Pond side of Horn Pond Brook. "Any remaining oil which may have gotten by could be caught here," said Saraco.

The only disturbance to Winchester residents, he noted, was on Thursday night. Some residents smelled fuel odors and expressed fear of fire.

Saraco, who spent most of Thursday night on the telephone, said callers were understanding and appeased once they were assured there was no danger.

Saraco said the town will be reimbursed through insurance for labor and gravel used to keep the oil contained in the brook.

He said that because of the cooperation of all town departments, including police who barracaded roads, "a dangerous situation was avoided.

"The situation could have been a very serious one if the oil had gotten into the Aberjona River and Mill Pond. Ducks can't fly once they are covered with oil," he noted.

Town Day '75 Events Begin Saturday Night With Dancing

Winchester's second annual Town Day festivities will take place this Saturday and Sunday, June 7 and 8, around the Mill Pond in Winchester Center.

The location is one of many changes made in the Town Day format because of the large number of people who participated in Town Day last year.

Another major change is the expansion of Town Day this year to two days. Festivities kick off Saturday evening at 8 with a "Downtown Saturday Night" event which includes entertainment by many groups, square dancing, boating on the pond, refreshments, a sing-a-long and glimpses into Winchester's past.

Special effects, particularly the recreation of a liberty tree by the lighting of 92 lamps on a tree near the water's edge will add to the mood of the evening.

This will be Winchester's first liberty tree. The town has had a liberty pole in various locations at different times in its history. But Winchester has had neither pole nor tree in 80 years. **(See "Bicentennial Dispatch" inside this week's Star.)**

On Sunday at 4 p.m. boy scouts will carry the pole to the Town Hall, where it will be put in place.

Another first-time event this year will be a "community affirmation service" to officially begin Sunday's activities. This is being planned by the Winchester Ecumenical Association.

Beginning at about noon on the hill between Mill Pond and the rear of the public library, residents will gather for the service.

All are invited to participate and bring breakfast rolls or bread to share with others at the service. Coffee will be provided as well as seating for the elderly.

The sharing aspect is the focal point of the service and of the mood of the entire day. Following the breaking of bread together, the service will continue with songs and readings.

Though this service begins the continuous events of Sunday, Winchester's annual marathon actually is the first event of the day. Runners will take off from the police box in the square at 9:30 **(see sports pages for a map showing the three marathon courses)**.

As last year, a large number of Winchester clubs and organizations have taken responsibility for the varied events scheduled. "This participation," says Town Day Committee member Dean Maglaris, "is precisely what Town Day hopes to accomplish."

"We're trying to get neighbors to join neighbors, clubs to join other clubs and, in short, all of Winchester to appreciate each other, to share the good things this town has to offer.

"It's a very simple and old-fashioned goal, this goal of community spirit but it's not always easy to capture. Hopefully Town Day will help people take a step in the right direction."

(Rev. Jack Zoerheide says Town Day gives residents a chance to do something for their neighbors. See page 4.)

More than 30 separate events or displays are scheduled throughout Sunday, in addition to an arts and crafts fair with more than 20 participants.

The range of activities spans from a bake contest and kite flying festival to a children's parade and historical exhibit. Much of the mood of both Saturday evening and Sunday will be set by continuous live musical entertainment.

Again, variety is the key word. Visitors may listen to classical or flaminco guitar music under umbrella tables in Winchester terrace, sip lemonade and hear a folksinger, or keep time with a marching band.

Refreshments will be available both days. The culminationm of Sunday will be a family cookout complte with hamburgs, hotdogs, and corn on the cob.

This activity will begin at 4 p.m. in the asphalt area behind Town Hall. A concert by a full band will accompany the cookout.

A list of most of the activities planned for both days will be found on the page of Town Day infomration on Page 12 of this edition of The Star.

Among the events are boating on the pond, an outdoor cafe, silent movies, a puppet show, paint-it-yourself mural, face painting, a chess challenge with Bill Levering playing 16 games of chess at the same time.

Also planned are athletic events like frisbee, lawn bowling, baseball toss and horseshoes for all age groups, a children's costume parade, a display of fire apparatus and curious automobiles and a spelling bee.

Everyone from Winchester is invited to their Town Day. No invitation is required. No matter what the weather, rain or sun, Town Day '75 will be this weekend.

Contingency plans include moving some events inside Town Hall in case of rain.

What's Inside . . .

* Special TM July 17 - Page 14

* Planning Board Hearing Changed - Page 18

Larocco Challenges Grads To Replace Fear With Hope

The only important fear "is the lack of belief and hope," said Winchester High School Principal Vincent E. Larocco as he challenged 410 graduating seniors to provide leadership in the future.

His speech, in the form of an open letter to his son, a high school graduate this year in Reading, was delivered Sunday afternoon at Manchester Field as rain misted over graduates and their families.

Larocco told his son that in the 18 years he's known him "there is something there I like, but I don't believe I really understand you - your thoughts, your real feelings, your aspirations, your cynicism at such an early age. I am perplexed by both your moods and your concerns."

Looking to the future and fears presented in an adult world, Larocco said, "There is the fear that somehow you might not measure up to what you think the world expects of you. However, what the world expects of you is not really important. What is important is what you are capable of and what your expectations are of yourself."

Larocco said he too has fears about the tomorrows, "but it is now your turn to lead. Accept that leadership, keeping in mind the words of William Faulkner:

"I believe that man will not endure, he will prevail. He is immortal, not because he alone among creatures has an inexhaustible voice, but because he has a soul; a spirit capable of compassion, sacrifice and endurance."

He concluded: "Lead me in that fashion and I too shall follow."

This was the 125th class to graduate from the school and the only one to have attended all of their senior years in the three-year old high school building.

Mary O'Connor, class president, gave a welcome. In her remarks, she offered thanks to parents and educators for their guidance, support, patience and skill. She pointed to the uniqueness of each student.

Student council president Andrew deMars gave the senior address. He called on his classmates to beware that their future course of direction "is not based on artificial values."

He pointed to Winchester as an affluent community where residents enjoy material comforts. This is not wrong, he said, but "social development and awareness is sometimes more important" than educational facilities.

School Committee member Stephen R. Parkhurst addressed the assembly on Winchester's philosophy of education which gears itself toward freedom of choices and students exercising responsibilities.

Parkhurst, outgoing chairman of the committee, said Winchester students have been given freedom of choices in relation to courses, activities and free time.

"It was important that you made good choices and that you exercised your responsibilities well, for there are those who wish to reduce your choices and therefore the exercise of your responsibilities as young adults.

"The tide of conservatism and repression in regard to education is getting stronger all the time. The pressure is mounting . . . (for) more supervision, more control and therefore reduced freedom of choice, expression and thought."

(Full text of Parkhurst's address to students, Page 5.)

Parkhurst and Mrs. Austin Broadhurst of the Winchester Scholarship Foundation announced names of scholarship award winners. (Winners are listed in other stories.)

Supt. of Schools William C. MacDonald spoke briefly and congratulated the graduates.

Rev. Howard A. Krueger, pastor of the First Baptist Church, gave the invocation and benediction.

Music was provided by the high school band under the direction of Stuart A. Morash. Selections included "Lemon Meringue," "Pomp and Circumstance," and highlights from "Oklahoma."

* List Of Graduates - Pages 6, 7

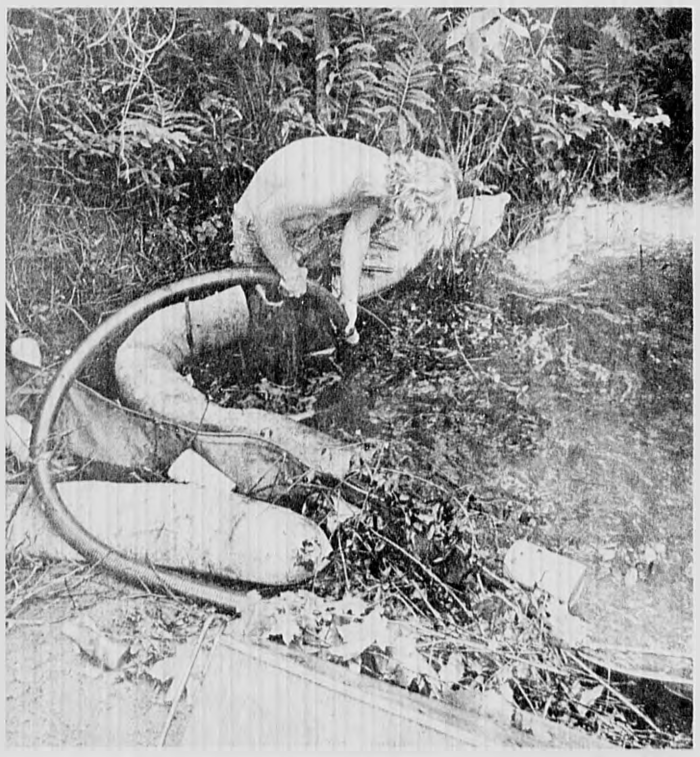

Russell Brook (also known as Horn Pond Brook) is the scene of laying of absorbing logs so oil spill won't flow further down brook and into Aberjona River. (Photo: Kevin Haggerty)

Obituaries

Eleanor Spellman, Dies; Memorial Fund Established

Eleanor Lavinia (Irwin) Spellman of 10 Ridge st. died at Massachusetts General Hospital on May 30 following a lengthy illness.

She was born on July 1, 1912 in Winchester, the daughter of the late John H. and Margaret (Brenton) Irwin.

While growing up on her father's market farm, she attended the Winchester schools. After graduation from Winchester High in 1931, she worked at the John Hancock Insurance Company as a bookkeeper. She then owned and operated Spellman's Automatic Laundry with her husband in Charlestown. Her later business years were spent as a distributor for Amway Products.

She leaves her husband, Ralph Joseph Spellman; sisters Mrs. Elizabeth M. Harding and Mrs. Margaret L. Goodwin of Winchester; Mrs. Marion Cook of Whitingham, Vt., and brothers John H. Irwin Jr. of Arlington and Charles E. Irwin of Winchester.

She is also survived by nieces and nephews including, Susan Jane Goodwin of Boston, Dr. Charles E. Irwin Jr., of Berkeley, Calif., and Elizabeth May Irwin of Winchester.

Funeral service was held at the First Congregational Church with Rev. Walter Davis officiating. The Norris Funeral Home handled the arrangements.

Donations in her memory may be sent to the Eleanor L. Spellman Memorial Fund, First Congregational Church, Winchester.

Ralph L. Garner

Ralph Leslie Garner, 85, of Wolfeboro, N.H., died May 19 after a long illness.

A native of Hatboro, Pa., he lived at 3 Summit ave., Winchester, for about 40 years before moving to New Hampshire in 1959.

He leaves his wife, Mrs. Romaine (Bronson) Garner of Wolfeboro; two sons, S. Bronson Garner of Wolfeboro and J. Addison Garner of Houston, Tex.; a daughter, Mrs. Henrietta G. Drury of Concord; five grandchildren and several nieces and nephews.

A memorial service was held Sunday in the All Saints Episcopal Church, Wolfeboro. Burial was in Hatboro Cemetery.

Memorial contributions in his name may be sent to the building fund of the All Saints Episcopal Church, Wolfeboro, N.H.

Edna B. Rainey

65-Year Resident

Edna B. Rainey, 78, of 16 Park rd., died June 1 in the Lawrence Memorial Hospital.

Funeral service was held yesterday in the chapel of Norris Funeral Home. Rev. Howard A. Krueger, pastor of the First Baptist Church, officiated. Burial was in Wildwood Cemetery.

Mrs. Rainey was born in Wallace, Nova Scotia, the daughter of James W. and Janet E. Ralph.

She was a Winchester resident for 65 years.

Widow of Hugh J. Rainey, she leaves two sisters, Jennie M. Ralph and Nellie L. Ralph, both of Winchester, and several nieces and nephews.

Stanley Schecawicz, Dies Unexpectedly

Stanley Schecawicz of Woburn died unexpectedly at his home on May 17. He was a former Winchester resident.

Mr. Schecawicz was born in Woburn, attended schools there and later was graduated from Malden High School.

A veteran of World War II, he was a paratrooper with the 101st Airborne Division. He took part in the Nordandy invasion in June 1944 and was involved in the Ardennes, Central Europe and Rhineland campaigns. He was wounded in action and received the Purple Heart as well as a number of unit and company citations and commendations.

He was a retired Boston Edison employee working at the Everett Station as a turbine operator.

He is survived by his wife, Helene M. (Sullivan), three daughters, Janet, Joanne and Jayne, all of Woburn; and sisters, Mrs. John (Sophie) Pearson of Winchester and Mary Bennett of Malden.

Funeral was held from the Lynch-Cantilton Funeral Home, Woburn. Burial was in Woodbrook Cemetery, Woburn.

Ciano Daughter

Mr. and Mrs. John A. Ciano of 398 Highland ave. are parents of a daughter, Kimberly Ann, born May 10 at the Boston Lying In Hospital.

Firefighters Have Busy Week Battling Many Brush Fires; Also House Fire On Grove St.

There was extensive damage to the second floor of a dwelling at 34 Grove st. due to heavy heat and smoke resulting from a fire there last Thursday morning.

The house is the property of the T. J. Anderson Family.

According to Fire Chief I. Francis Amico, probable cause of the fire was a hand appliance used for pressing pants which apparently was left plugged into an electrical outlet.

The fire was concentrated in the master bedroom on the second floor. There was heavy smoke throughout the house resulting in loss of bedding, furniture and clothing stored in closets.

The fire chief reports there was no water damage and occupants were able to continue to live in the house. The first floor was not damaged.

Firefighters were called to the scene at 10:38 a.m. by a neighbor, Peter Frongillo.

While two pumps, a ladder truck and rescue equipment were used to combat the fire, under the direction of Capt. Michael Connolly, West Side firefighters and apparatus stood by. The recall was sounded at 11:52 a.m.

Firefighter John Farrell, who punctured his foot after stepping on a nail, was taken to Winchester Hospital.

At the time the Anderson home fire was in action, the fire chief was up in the Middlesex fells woods where he and other firefighters were combatting a brush fire.

The chief told The Star about several calls from residents during the past week of brush fires, which he believes "are set."

Most of the brush fires have been in the Middlesex Fells area off South Border rd.

Another, such as one on Thursday at 7:45 p.m., was behind the Vinson-Owen School. In this instance, firefighters found an empty gasoline can and wood chips on the side of the school.

On Friday there was a brush fire behind a Bellevue avenue home; and on Saturday evening there was another brush fire at Lynch Junior High School.

Also on Saturday, firefighters were called to a house fire on Alben street. All first call fire apparatus responded.

On investigation, firefighters found "a School Department stuffed giraffe," said the chief. The giraffe was supposedly in the Washington School earlier the same day.

After containing the Alben street fire, firefighters checked the Washington School for vandalism and found front doors of the facility ajar. A small pane of glass broken, said the fire chief, and nearby was a broken beer bottle which may have been used to break the door glass.

Inside the school, in Room 5, firefighters found a candle which had burned itself out inside a waste basket.

A fire, which is under investigation by the fire marshal and police because of suspicion of arson, occurred on Sunday at 10 p.m. at 9 Crescent rd.

In this case, when firefighters were called they thought they were going to battle a brush fire. Instead they found a front porch on fire. Damage was limited to the exterior, said Chief Amico.

On Monday at 1:25 p.m. there was a fire in a telephone booth on Swanton street. When firefighters appeared on the scene they found a telephone book burning.

Brush fires continued on Monday. There was one off Canterbury road along railroad tracks, another on Shore road; another on Bellevue avenue off Forest street; and others in the South Border road area.

"We need two good days of rain" to alleviate brush fires, said Chief Amico on Tuesday.

Winchester firefighters assisted at the incinerator on Friday when there was a fire in machinery; and on Tuesday they were called to Lincoln School due to a faulty alarm connecting the sprinkler system.

They assisted Woburn firefighters Sunday morning when that town experienced a two alarm fire in a three family dwelling housing six families. And on Monday they assisted the Medford Fire Dept.

Firefighters drag hoses up ladder to put out burning mattress, major cause of heavy smoke at 34 Grove st. last Thursday. An ironing apparatus was thought cause of blaze.
(Photo: Arthur MacDonnell)

Paul L. Eaton

Paul Lincoln Eaton of 27 Kenwin rd., 83, died June 2.

Funeral service was held yesterday in the chapel of the Norris Funeral Home. Rev. Howard A. Krueger of the First Baptist Church officiated. Burial was in Wildwood Cemetery.

Mr. Eaton was born in Somerville. He was the son of Charles H. and Eva A. (Sheriff) Eaton.

He was a member of the First Baptist, Soley Lodge AF & AM and the Somerville Royal Arch Chapter.

Husband of the late Edith D. (Leland) Eaton who died two weeks ago, he is survived by a nephew, Paul B. Eaton of 40 Englewood rd.

Donations in his memory may be given to the First Baptist Church.

Summer is nearly here!
Be prepared with a short, easy to care for hair style.
At WOODY'S, we have many new styles to choose from.
Call today for your appointment.
WOODY'S HAIR STYLES 729-3065
15 Mount Vernon St., Winchester

Choice ORIENTAL Rugs
For Your Home
For Your Collection
At
Mouradian RUG GALLERIES
40 Church St. 729-06545 or 3688

Winchester Cab
One Shore Road
729-0666
729-9840
24-Hour Service
Radio Dispatched
LOWEST
Out-of-Town Rates!

Open 9 a.m.-10 p.m. including Sunday
BOOKS
Best Sellers - Paperback

ALIVE	By Piers Paul Read
TYPE A BEHAVIOR AND YOUR HEART	By Meyer Freidman
THE GREEK	By Pierre Rey
JAWS	By Peter Benchley
WATERSHIP DOWN	By Richard Adams
SHADOW OF EVIL	By Frank Slaughter
THE OTHER SIDE OF MIDNIGHT	By Sidney Sheldon

A Book Given Away FREE After Purchasing 10 Books
The Towne Book Fair
225 Main St., Woburn (E-Z way center)

Robert J. Costello
Funeral Home
"Serving All Faiths"
117 Washington St.
Winchester
729-1730

RICHARD F. NORRIS
FENTON H. NORRIS...
NORRIS FUNERAL HOME
A Family Institution ...Dedicated to Personal Service and Thoughtful Care...
Completely air Conditioned
Est. 1877 by Kelley & Hawes
TELEPHONE 729-0035
ONE ELMWOOD AVE
WINCHESTER MASS.
Opposite First Congregational Church

Lane FUNERAL HOME
Serving All Faiths
Local and Distant Service
Parking Facilities
729-2580
760 Main Street
Winchester

WE BUY
ESTATE & OLD JEWELRY
* Gold * Diamonds
* Precious Stones
* Silver * China
* Appraisals
Andrew's
formerly Anderson's
529 Main St., Winchester
729-3938

Color Processing By Kodak
At
WINCHESTER CAMERA SHOP
729-3636

DISCOUNT OIL
Locally Owned—Save Money
35.9 Per Gallon
Johnson Fuel Oil
729-8160 729-8644
175 Gallon Minimum C.O.D.
Contact Policy and 24 Hr. Burner and Delivery Service

Repairing on all
BICYCLES
Lawn Mowers
Appliance Repairs
NOBO'S
429 High Street, Route 60
W. Medford EX 6-1111

Dr. Charles P. Donahue
OPTOMETRIST
Eyes examined
Prescriptions filled
Contact Lenses
729-1021
7 Church Street
Winchester, Mass.
National Bank Building

FARM ENRICHED, SCREENED LOAM,
$10 per yard delivered (3 yd. minimum).
FARM MANURE,
$6 per yard delivered (4 yd. minimum). 8 yds. $45. Fill, $25 per truckload, horses, boarded, $70 monthly.
WEISS FARM
Stoneham
438-0689

H.P. SMITH CO.
ROCK OF AGES
Authorized Dealer for this Area
INCORPORATED
Monuments
Entrust your Memorial to 90 years of experience
238 Main Street
Stoneham 438-2232

General Electric
Service & Parts
935-4996
L. F. CARTON, INC.
11 Olympia Avenue, Woburn
(Former Location of Building 19)

Re-upholster Now

GET MORE VALUE FOR YOUR MONEY
BEAT TODAY'S HIGH PRICES
REUPHOLSTER WITH CONFIDENCE!
★HOMESTEAD'S QUALITY SERVICE★
• Furniture stripped to bare frame
• Frames strengthened and re-glued
• New latex foam rubber cushions
• Seams are hand-sewn
• New Hair and Cotton Filling
• Free pickup and delivery
• Fabric patterns meticulously matched
• 3-week Delivery
• All Work Guaranteed
• Shop at Home Service
• New Sagless Base
• Springs re-tied 8 ways
• Arm protectors
• Reupholstering
• Slipcovers
• Draperies
• Barca Lounger Recliners
729-8060—729-8061—438-2110
(CALL 729-8060 FOR 24 HR. SERVICE)
BUDGET TERMS!
HOMESTEAD SHOPS
20 River Street, Winchester
Custom Upholstering Since 1918
Office and Factory Open 7 A.M. - 6 P.M.

L. HITCHCOCK, HITCHCOCKSVILLE, CONN. WARRANTED.
Hitchcock Semi-Annual Factory Sale
Tremendous Values on Thousands of Pieces!
EVENT NOW IN PROGRESS
MONDAY - FRIDAY (JUNE 9-30): 10 A.M. - 5 P.M.,
WEDNESDAY AND THURSDAY NIGHTS 'TIL 9 P.M.
ALL SATURDAYS: 10 A.M. - 5 P.M.
(CLOSED SUNDAYS AND FRIDAY, JULY 4)
CHAIRS • ROCKERS • CHESTS • MIRRORS • HEADBOARDS
OCCASIONAL TABLES • DINING TABLES • AND MUCH MORE!
Each piece in stock offered on a first-come-first-sold, cash-and-carry basis. Sorry, no telephone orders. All sales final. Master Charge honored. Bring your station wagon or U-Haul.
THE HITCHCOCK CHAIR STORE
VILLAGE GREEN • ROUTE 27 • SUDBURY • 443-8907

Town Meeting Absences

Absences for the final two sessions of the annual town meeting totaled 59 for May 8 and 57 for May 12. At present there are 227 town meeting members.

Prec. 4 had the highest absentee record during the 1975 annual town meeting with 139 absences recorded in 14 sessions.

Running a close second was Prec. 6 with 133 absences.

The best record was attained by town meeting members in Prec. 3 with as few as 90 absences in 14 sessions.

	May 8	May 12
Precinct 1		
Lee A. Dresser, 30 Hillcrest pkwy.	X	X
James F. Falzano Jr., 40 Highland ave.	X	
Arthur J. Hewis Jr., 91 Swanton st.	X	X
Karen M. Kelleher, 190 Forest st.	X	X
Mark A. Lombardi, 14 Ware rd.	X	X
Richard C. Parker, 73 Forest st.	X	X
Eugene B. Rotondi, 224 Forest st.	X	
Donald W. Westwater, 19 Englewood rd.	X	
Clara M. Hewis, 91 Swanton st.		X
John I. Shattuck, 17 Churchill rd.		X
Precinct 2		
Joseph P. Abdella, 266 Washington st.	X	X
Thomas G. Callahan, 3 Summit ave.	X	X
Emmons S. Ellis, 14 Hillside ave.	X	
Alan M. Howland, 27 Winthrop st.	X	X
William W. Jeffery, 5 Cliff st.	X	X
Maxwell McCreery, 4 Curtis st.	X	
Mary G. Pronski, 128 Washington st.	X	
Esther B. Seferian, 2335 Highland ave.	X	
Constantine Alwxander, 12 Ravine rd.		X
David F. Choate Jr., 15 Hillside ave.		X
Anthony J. DeStefano, 532 S. Border rd.		X
Thomas R. Maher, 183 Mystic Valley pkwy.		X
Precinct 3		
Ralph M. Atkinson, 20 Everell rd.	X	
James W. Blackham Jr., 33 Canterbury rd.	X	X
Clarence S. Borggaard, 22 Franklin rd.	X	X
Paul K. Chadwick, 396 Main st.	X	X
Richard A. Clarke, 378 S. Border rd.	X	
Charles W. Craven, 6 Madison ave. West	X	X
Robert C. Crockett, 18 Madison ave.	X	
Doris M. Emmons, 31 Canterbury rd.	X	
Barbara K. Sawyer, 282 Main st.	X	X
Ganson P. Taggart, 17 Ridgefield rd.	X	
John T. Moore, 20 Jefferson rd.		X
Precinct 4		
Mary M. Brink, 31 Samoset rd.	X	X
Richard A. Brink, 33 Samoset rd.	X	X
Roy C. Cummings Jr., 47 Thornberry rd.	X	X
Doris V. Erikson, 131 Ridge st.	X	X
Lucille H. Grassi, 4 Aristotle dr.	X	
Arthur V. Houllahan Jr., 15 Amberwood dr.	X	X
Frank B. Kelley Jr., 59 Emerson rd.	X	
John F. Mitchell, 15 Windemere rd.	X	
James P. O'Halloran, 20 Mayflower rd.	X	
Theodore B. Robinson, 11 Samoset rd.	X	
Jack A. Wilson, 42 Thornberry rd.	X	X
William R. Zettler, 125 Johnson rd.	X	
John A. Cheever, 147 Ridge st.		X
Maurice J. DiBlasi, 8 Socrates way		X
Alice K. Mirak, 12 Plato ter.		X
Raymond N. Watts Jr., 4 Mayflower rd.		X
Precinct 5		
Edward M. Burns, 49 Wedgemere ave.	X	X
Denis E. Golden, 10 Robinson pk.	X	X
Justin M. James Jr., 27 Sheffield west	X	
Arthur L. Johns, 38 Glen rd.	X	X
Richard L. Sampson, 8 Sheffield rd.	X	
Richard K. Schroeder, 41 Arlington st.	X	X
Michael R. Scotti, 36 Foxcroft rd.	X	X
Kenneth P. Trevett, 7 Woodwide rd.	X	
Nancy H. Hagge, 16A Ginn rd.		X
Lane McGovern, 12 Dartmouth st.		X
Jeanne F. Nyere, 19 Arlington st.		X
Robert A. Nyere, 19 Arlington st.		X
Joseph W. Saylor, 33 Oxford st.		X
Precinct 6		
John M. Bradley, 4 Highland View ave.	X	
Lorraine K. Bradley, 4 Highland View ave.	X	X
Charles T. Doucette Jr., 69 Upland rd.	X	
Paul R. Gangi, 22 Glenwood ave.	X	X
John T. Horn, 26 Himingway st.	X	X
Robert P. Joyce, 881 Main st.	X	X
Mary E. Murphy, 29 Richardson st.	X	X
James T. Russo, 9 Adams rd.	X	
William T. Ryerson, 10 Ardley rd.	X	X
Raymond C. Salling, s200 Swanton st.	X	X
Shawn Breen, 47 Hemingway st.		X
John F. Murphy, 29 Richardson st.		X
Earle G. Sherburne, 9 Highland View ave.		X
Rita M. Sherburne, 9 Highland View ave.		X
Members At Large		
George Louis Andersen, 28 Mayflower rd.	X	X
Ernest A. Phillips Jr., 52 Yale st.	X	X
John J. Sullivan, 32 Canterbury rd.	X	
Michael Boodakian, 34 Ridge st		X
Sherman R. Josephson, 41 Salisbury st.		X
Sally W. Kincaid, 12 Prospect st.		X

Box Score

Town Meeting Absences

	Grand Tally
Prec. 3	90
Prec. 5	99
Prec. 1	106
Prec. 2	117
Prec. 6	133
Prec. 4	139
Members At Large	56

Helen Philliou To Lead Ambrose Parents

Helen S. Philliou of 1 Sachem rd. was named president of the Ambrose School Parents' Organization at the annual meeting recently at the school.

Judi Virnelli, retiring president, officiated. Other officers are: vice-president, Mary Williamson; secretary, Hessie Scotti; treasurer, Jo Riccardelli; ways and means, Jean Preston; enrichment, Marilyn Buckely; extra curricular, Maggie Rowley; publicity, Jean Langley.

Also, social, Connie Doherty; program, Betty Wolsky; room mothers Marge Japy; and nominating chairman, Connie Maney with Margaret Wheeler, Lorraine Law and Pappy Hirschman.

The newly-appointed library chairman will be Nancy Mallio.

Entertainment for the evening was provided by groups of students erforming under the direction of music specialist, David M. Kontoff; Ambrose chorus director, Mary Pierce; physical education specialist, John Donohue, and art specialist, Denise Lombardi.

It was announced the Ambrose cookbook is now on sale and may be purchased at the school. Credit was given Jean Preston and a committee. Proceeds will help purchase playground equipment.

Remaining activities for this year will be a teachers' luncheon, June 2, at the home of Pat Walters; field day, June 6; sixth grade swim party, June 12, and sixth grade ceremony, June 18.

ROOFING & HOME IMPROVEMENT
BOUCHER & SONS
Est. 1944
$28.00 Per Square (100 Sq. Ft.)
All Work Guaranteed
Call 643-0067 after 6 P.M.

DISCOUNT Fuel Oil
200 gals. at 38.9 $77.90
200 gals. at 34.9 $69.80
You Save $8.00
Quality you can trust
You can depend on us
926-3500

THE ONLY PLACE TO BE THIS SUMMER!
NORTH WOODS CAMP (Boys)
PLEASANT VALLEY CAMP (Girls)
Camps open June 27
Excellent tennis instruction · horseback riding · water sports sailing · tripping · and more
ACA ACCREDITED CAMPS
(Both camps are near Wolfeboro, N.H.)
Special tennis camp · August 24 · August 30
For boys ages 13-17
Expert instruction · lighted courts · tennis machine · $75.00
Contact the Boston YMCA
536-7800 Ext. 277

• fine liquors
• vintage wines
• choice beer and ale
At The "Home Of Good Spirits"
HIGH STREET BEVERAGE CO.
566 High Street West Medford
HUnter 8-0630
FREE DELIVERY 4:00 P.M. DAILY

VACUUM CLEANERS
• Sales • Service
ALL MAJOR BRANDS
FREE PICKUP & DELIVERY
RALPH R. MACAULAY
395-6265
Authorized Hoover Dealer

LEHPER AND MADDEN Insurance
John F. Doherty
38 Church Street
Wellesley 729-7080 Winchester
Claim Dept. 235 2500

Let's Get Acquainted
WASH • WAX
Your Kitchen Floor
$4.50 (Wet Stripping Extra)
Rug Shampoo & Small Business our Specialty
CALL ANYTIME 396-2290

SCOTTI & COMPANY, INC.
SAFE-GUARD INSURANCE AGENCY, INC.
FIRST PATRIOT REALTY CORP.
"Personalized, Professional Service"
ACCIDENTS HAPPEN
See us before they do!
19 Mt. Vernon St. Phone (617) 729-6959 Winchester, Mass.

TENNIS INSTRUCTION
Beginners through Tournament Players
ON A PRIVATE COURT IN WINCHESTER
Instructors:
PHIL KADESCH (No. 1 Player, University of Wisconsin)
BEN LUTHER (Tennis Dir., Hanscom Field AFB)
PRIVATE SEMI-PRIVATE-GROUP LESSONS
Classes forming now!
Call 729-0169 for details

Mill Pond Travel, Inc.
Ten Converse Place Winchester, Ma. 01890
729-6060
Polly Flickinger Bonny Burr Mary Glasshoff

JOHNNIES FOODMASTER SUPER MARKETS INC.
47 BEACON ST., SOMERVILLE outside Inman Sq., Camb.
497 HIGH ST., W. MEDFORD Across from St. Raphael's
CLARENDON HILL, SOMERVILLE, Alewife Brook Pkwy. & B'dway
730 BROADWAY, SOMERVILLE at Ball Square
SALEM ST. and the FELLSWAY, MEDFORD
PRICES EFFECTIVE THRU JUNE 7

FRESH WHOLE CHICKENS
TWIN PACK 2 to 2½ LB. AVG. 45¢ lb.
FRESH CUT-UP QUARTERED CHICKEN 49¢ lb.
FRESH 2 PC. SPLIT BROILER 49¢ lb.
Fresh Roasting Chickens 3½-4 lbs. Avg. 55¢ lb.

YELLOW RIPE BANANAS 2 LBS. 39¢
RED FIRM TOMATOES 3 10 OZ. PKGS. $1.00
Celery Hearts 3 pkgs. $1
FRESH QUARTERED CHICKEN LEGS 49¢ lb.
FRESH QUARTERED CHICKEN BREASTS 55¢ lb.
GOURMET CHICKEN PACK lb. 59¢
CHICKEN LIVERS FRESH! lb. 69¢

BEEF ROUND TIP ROAST FACE RUMP ROAST BEEF (BONELESS) USDA CHOICE $1.49 lb.
BEEF ROUND TOP ROUND ROAST TOP ROUND ROAST BEEF (BONELESS) USDA CHOICE $1.49 lb.
BEEF ROUND BOTTOM ROUND ROAST BOTTOM ROUND ROAST BEEF (BONELESS) USDA CHOICE $1.39 lb.
BEEF ROUND TIP STEAK FACE RUMP STEAK (BONELESS) USDA CHOICE $1.79 lb.
BEEF ROUND TOP ROUND STEAK TOP ROUND STEAK (BONELESS) USDA CHOICE $1.79 lb.
BEEF CUBE STEAK CUBE STEAK (BONELESS) USDA CHOICE $1.79 lb.

BEEF ROUND EYE ROUND ROAST EYE ROUND ROAST BEEF (BONELESS) USDA CHOICE $1.89 lb.
BEEF ROUND TIP ROAST CAP OFF TOP SIRLOIN ROAST BEEF (BONELESS) USDA CHOICE $1.59 lb.
BEEF ROUND BOTTOM ROUND RUMP ROAST BACK RUMP ROAST BEEF (BONELESS) USDA CHOICE $1.59 lb.
BEEF ROUND BOTTOM ROUND ROAST CENTER BOTTOM ROUND STEAK ROAST BEEF USDA CHOICE $1.59 lb.
BEEF ROUND TOP ROUND STEAK ROAST TOP ROUND STEAK ROAST BEEF USDA CHOICE $1.59 lb.
BEEF ROUND BOTTOM ROUND STEAK ROAST SWISS STEAK ROAST BEEF USDA CHOICE $1.59 lb.
BEEF ROUND BOTTOM ROUND STEAK BOTTOM ROUND STEAK (BONELESS) USDA CHOICE $1.79 lb.
BEEF ROUND BOTTOM ROUND STEAK SWISS STEAK USDA CHOICE $1.79 lb.
BEEF ROUND TIP STEAK LONDON BROIL USDA CHOICE $1.79 lb.
BEEF ROUND TIP STEAK CAP OFF TOP SIRLOIN STEAK (BONELESS) USDA CHOICE $1.89 lb.
BEEF ROUND CUBE STEAK DELUXE KNIFED MINUTE STEAK (BONELESS) USDA CHOICE $1.89 lb.
BEEF ROUND TOP ROUND STEAK FIRST CUTS TOP ROUND STEAK USDA CHOICE $1.99 lb.
BEEF ROUND BOTTOM ROUND STEAK THIN SANDWICH STEAK (BONELESS) USDA CHOICE $1.99 lb.
BEEF ROUND EYE ROUND STEAK EYE ROUND STEAK (BONELESS) USDA CHOICE $1.99 lb.
BEEF ROUND TOP ROUND STEAK (BUTTERFLY) BRACCIOLE STEAK (BONELESS) USDA CHOICE $1.99 lb.

FRESH GROUND BEEF 89¢ lb.
FRESH LEAN GROUND BEEF $1.19 lb.
EXTRA LEAN GROUND BEEF $1.29 lb.
BEEF FOR STEW BEEF CHUCK $1.29 lb.
LEAN STEW BEEF BEEF ROUND HEEL OF ROUND $1.49 lb.
BEEF KABOBS $1.49 lb.

SKIPPY CREAMY, CHUNKY 28 oz. JAR PEANUT BUTTER $1.19
PRINCE ITALIAN STYLE 8 oz. CANS BREAD CRUMBS 3/$1
Prince Thin Spaghetti or Elbow Macaroni 2 1 LB. PKGS 89¢
AMERICAN DRY TONICS ALL FLAVORS 12oz. FLIP TOP CAN 6/$1
DRAKES DEVIL DOGS YODLES APPLE PIES 99¢
BIRDSEYE GREEN PEAS 4 10 OZ PKGS. $1
SUNBEAM HOLLYWOOD BREAD Light or Dark 2/99¢
SAVE 50c ON GLAD TRASH BAGS 20 COUNT PACKAGE $1.59
ROYAL 3 oz. PKG. GELATINS ALL FLAVORS 5/$1
SAVE 38c ON HANOVER PORK n' BEANS 40 OZ CAN 59¢
DIAMOND 25 FT. ROLLS ALUM. FOIL 4/97¢
SAVE 20c ON TIP TOP RAISIN BREAD 1 LB 59¢
NISSEN'S RIVERSIDE WHITE BREAD 3 1 LB. LOAVES $1.00
SAVE 31c ON SWEET LIFE BOILED ONIONS 16 OZ JARS 2/99¢
VANITY FAIR TOWELS JUMBO ROLLS 2/99¢

THE WINCHESTER STAR

Serving The Community For Over 95 Years

Letters From Readers

Let Athletes Pay For Electricity

EDITOR OF THE STAR:

This is a copy of a letter to the Board of Selectmen:

Gentlemen,

As a taxpayer I am concerned with the use of Ginn Field by various commercial groups for night-time athletic activities

With the high cost of electric power, along with the need for conservation of electric power generating facilities it would appear to me that it is utterly unreasonable to continue this activity, particularly at the expense of the individual taxpayer

If separate electric metering facilities could be installed and if the athletic participants would be willing to assume the cost of their activities, fine.

Otherwise, how much more is the individual home owner in Winchester supposed to assume for everyone in sight who needs a "free ride?"

Philip M Marvel
29 Lloyd st

Petition Signatures Wanted For German

EDITOR OF THE STAR:

As parents of high school students who wanted to take beginning German next fall, we were very disappointed to hear that the course is being discontinued.

Ch 215, Sec 13 of the General Laws of 1972, requires the high school to offer a course when parents or guardians of 20 eligible students desiring the course sign a petition asking for it

We would like parents of students wanting beginning German next year to contact Verity Feldmann, 5 Thornberry rd , or Eva Arnott, 6 Herrick st , in order to sign such a petition.

Verity Feldmann
Eva Arnott

Many Thanked

EDITOR OF THE STAR:

My family wishes to express our sincere gratitude to Chief Amico and members of the Fire Department for their invaluable assistance in our time of need

The conscious effort to preserve property, courtesy, analytical advice and other kind gestures truly helped our family in a moment of great need

T J & Lois Anderson
34 Grove st

Cyclist Irritated By Vehicle Drivers

EDITOR OF THE STAR:

Arthur MacDonnell narks me a little when he claims, maybe as a chairborne motorist himself, that cyclists fail to observe road regulations whereas most car drivers do observe hem

As a (mostly) law-abiding cyclist, I am frankly appalled, as well as asphyxiated, by the wild stampede vf Massachusetts motoring today

How often do I watch, with a green traffic light staring at me, the continuing stream of carsrushing at across through the red Or the near manslaughter of turning cars whose drivers resent the impedence of a straight and steady cyclist Or the sudden whim of a U-turn, or the can't-wait overtaking in a narrow space (in Europe, the rule is to give a cyclists a two meter space).

Of course a number of cyclists, especially youngsters,fail to obey road signs and endanger themselves But I submit they are following the example of their mechanically chairborne elders : get from A to B as fast as you can, and anyone who hinders your neurotic impulses becomes infectious

Selfishness becomes infectious.

So let the card drivers regain their self control and then we can educate the cyclists Certain it is that the bicycle is no weapon

So, bicycle for the Bicentennial: to work, and anywhere else within range but, sadly, for our children, be prepared for combat

Which reminds me , Mr Mac and Massachusetts, why are you mute for the tricentennial?

Wasn't it in 1675-1676 that the people who gave their name to this state were fighting for their independence against the British? And the British won, and called themselves the Americans? No memorial for the vanquished and vanished Massachusetts"

Paul Mohr
26 Mayflower rd

Gratitude

EDITOR OF THE STAR:

It is with heartfelt thanks that I pen this note for all the beautiful people at the Elks who helped make my " Penny Sale for the Hungry" the huge success that it was

To begin with, my warmest gratitude to Mr Roland Twombly of the Elks and the board members who made it possible for me to hold this affair in their beautiful hall

To Larry Penta, Mr Lucey and all the wonderful members who came who were so helpful to me that evening, thank you very much

I am so proud that the Elks and its members are in our town

I would like to thank the following generous donors also

Cradock's Apothecary, Topsy Turvy, Woolworth's, Mahoney's Rocky Ledge, First National, Purity Supreme, Star Market, Winslow's Gift Boutique, Nevaire's Gift Shop, A&P, Lechmere's, Domagella Disto, Howard Johnson, SS Pierce Tante's Beauty Salon Winchester News, Keane Flowers, Fava's Hair Fashion, Bouliz Boutique DeCor, Fred's Beauty Shop, Nelson's Bakery, Winchester Pastry, Hudson Stores, Winchester Star White Hen

If more people in the world were like those mentioned above, what a wonderful place it would be to live in

Mrs Mary Langone
115 Cambridge st

Teacher's Reflection, Parent's Viewpoint

To The Prodigal Son

EDITOR OF THE STAR:

Where art thou John-Michael?
Do you hear the sound of a different drummer?
Many times we sat and talked.
And I had hoped you'd see
The Road you've chosen for yourself,
With Thorns and Brambles,
And friends deaf all but the sounds of coins.
They who would lead your dreams astray
To worthless schemes and jeering calls
To those whose love did rear you.
Must your heart be hardened?
Do you not foresee the pain?
A Father's hidden tears, his image pride destroyed,
A Mother's broken heart, who turns her eyes away,
Lest see her son's career ebb and fade away.
Lift up your heart to God, my son,
Turn not a deaf ear,
Though troubled is your soul;
Men have come and gone before you.
Whose prodigal ways lent them pain,
But Great Men learn from past mistakes
And Saints the error of their ways;
Dream dreams of hope and faith, Stand tall in service to your family,
And thankful, Mom and I are here to help you through the storm

William K Wanamaker
McCall Junior High
School teacher

Summer Theatre Is Something Different

EDITOR OF THE STAR:

Summer is an opportune time to do new things, to vary one's lifestyle a bit by getting involved in different experiences and trying them on for size

This summer, a wonderful experience awaits any Winchester residents who is interested in drama and community theatre and who has always wanted to get involved

The Winchester Summer Community Theater and the Town Recreational Department are once again co-sponsoring a play picked especially for this bicentennial year called "Dark of the Moon"

Based on the haunting ballad of "Barbara Allen," it is one of the proven favorites of theater audiences and a classic of Americana Folk songs, witches, revival meetings and the imaginative meetings of the Smoky Mountains lend a lively swing and spirit to this fascinating folk play

Lots of help will be needed to stage the production and all are welcome painters, carpenters, makeup, publicity, prop and ticket persons, a large cast, lighting and sound technicians, set designers, etc Don't be bashful, community theater tryly offers something for every interest and ability.

The play will be given on July 31 and August 1,7 and 8 Two special sign-up and role audition meetings will be held at Metcalf Hall, Unitarian Church, on Monday , June 16,and Tuesday , June 17, at 7:30 p.m Rehearsals will be held every Monday, Wednesday and Thursday from June 23 on

It has been disappointing in the past to see some summer theatre efforts appreciated by only small audiences. This is a community project and our goal is to make "Dark of the Moon" a pleasant experience for everyone.

If you can't be a part of the actual cast or crew , please circle the performance dates on yor calendar today and plan to support this worthwhile summer project as a part of a large and enthusiatsic audience

William J. Fallon, Treasurer
Winchester Summer Community Theatre

Letters From Readers Continue Next Page

Letters Must Have Signature, Address

The Winchester Star welcomes letters for its readers column

The newspaper receives some letters that are unacceptable for publication for a number of reasons

Letters must be signed and include the writer's address for verification. The Star will omit the address when requested to do so But all letters must include a signed name and the address.

A word limit of 250 is imposed on all letters to insure space for everyone who wishes to make a point. The newspaper prints letters only of general interest

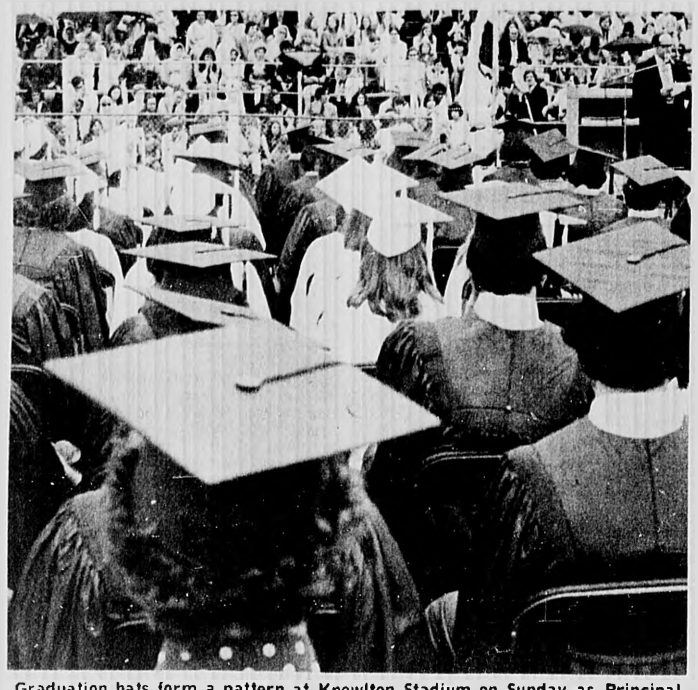

Graduation hats form a pattern at Knowlton Stadium on Sunday as Principal Vincent Larocco addresses Class of 1975. (Photo: Arthur MacDonnell)

Patchwork Quill

'Lemon Meringue' Is Lively, But Skip Dreary Processional

By Pauline Dishmon

On Sunday I attended the Winchester High School, class of 1975, graduation exercises This was the third consecutive year I've covered the program for the paper

On hearing I'd be going and knowing no one in my family was in the graduating class an acquaintance suggested this must be a boring ordeal

On the contrary, I said, I like graduations I sit on the front row and eavesdrop as family members gather And I particularly enjoy hearing the music of the band

The band played "Lemon Meringue" as their first selection If I remember correctly they played this last year It is a lively happy tune and seems to make the day more beautiful than eyes can tell

I do wish the band would choose something other than "Pomp and Circumstance" for the processional To me this music is too depressing for a happy occasion And when it is raining as was the case Sunday it made the day appear dreary

I like to attend high school graduations because they remind me of my own, also a time of joy in spite of a heavy downpour right in the middle of the issuing of diplomas

I recall being drenched out on the football field and running with other graduates and family members into the school auditorium where the exercises were continued.

Actually it was funny to look around at the students whose caps were warped and bending in all directions My navy blue crepe dress shrunk from the rain and I was embarrassed because the front hem of my dress rose about two inches above my knees (How times have changed

Another highlight of the Winchester graduation is the annual address by Principal Vincent E Larocco who turns his back to the audience and faces the graduates to whom he is speaking His talks are moving and this year's was no exception

Larocco explained that this year his son is a graduate Feeling somewhat more involved because of this, his speech was in the form of a letter from a parent to a child

He told his son and the Winchester High School graduates they need not be too concerned with what the world expects of them but more with what they expect of themselves

A lack of hope, he said, is the real fear they must encounter To help them in their approach to life, he suggested several things in which to believe These beliefs are appropriate for all of us no matter what our age may be

He suggested a belief in God, in all life, in yourself, in others who show love, in the common man, in democracy, in humanity not objects, in humility and courage

The address by School Committee member Stephen R Parkhurst was full of challenges for the graduating seniors If you were not at the graduation be sure to read his speech in its entirety in this week's Star

A week ago Sunday I went to another graduation In this case, my brother James G Blake of Merrimack, N H , received a BS degree in general science from the University of New Hampshire after attending the college's School of Continuing Studies for nine years

His wife and two young sons, our parents and other family members and friends are proud of his accomplishment which took a great deal of patience and stamina

Besides attending classes evenings, he works fulltime as an air traffic controller and instructor at the FAA Center in Nashua where he has received many commendations for outstanding performance On top of that he did the bulk of the work in the construction of two houses

Now he plans to go on to get a master's degree in education

Well done,brother Jim

Overheard in the ladies' room at the Winchester High School graduation by a graduate: "I've been four times already and I have to go again. I'm so nervous."

A grandmother told The Star the doctor doesn't want her to be in crowds because of her health. But, she said, "I just had to come. My granddaughter is graduating She is my seventh grandchild to graduate," she said.

I was surprised recently to see a message on a label on my monthly house mortgage payment invoice It suggested I put my income tax rebate check in a savings account at the bank Isn't this what the president has

SAVE ! ! !
DEPOSIT YOUR
1974 TAX REBATE
IN A SAVINGS ACCOUNT
IN OUR BANK

asked us not to do"

Well I didn't take the bank's advice I used mine as a down-payment on a new refrigerator freezer which I badly needed.

The question of what to do with the old refrigerator bothered me somewhat knowing discarded refrigerators and freezers have become the tombs of many children

I made arrangements to have my old refrigerator carted off when the new one arrived Inside the new one was a booklet published by the Association of Home Appliance Manufacturers suggesting safety precautions

Supervise child's play

Teach children about the dangers of entrapment in refrigerators, ice boxes or other sealed areas

Before storing or discarding a refrigerator or freezer, seal it shut, block it open, or remove the doors

If you find a temporarily stored or discarded box in the neighborhood, make sure it is safe or removed

As an extra precaution, leave the shelves in the refrigerator.

Victims of refrigerator entrapment are usually children 2-12 years old. The pamphlet says twice as many boys as girls become entrapped. Playmates often are entrapped together

To a child the abandoned unit becomes a hiding place, a playhouse, or a jail in which to lock up outlaw playmates. A child doesn't know a refrigerator is constructed airtight He doesn't know the dangers.

It's up to adults to teach safety and be safe ourselves

Did you read recently where the FDA banned the sale of pet turtles?

The ban covers all live turtles with shells less than four inches in length, as well as fertile turtle eggs

FDA maintains, "Turtles continue to be a significant carrier of pathogenic organisms, particularly affecting small children."

The turtles, widely sold in dime stores at the rate of about 13 million a year at one time, are carriers of salmonella bacteria.

Turtles used for scientific, educational or exhibition purposes will be exempt from the ban

Cott "draft-style" diet root beer contains: Carbonated water, sodium citrate, cellulose gum, saccharin, glycine, caramel color, oil of sweet birch and other spice oils, vamellion, gum accacia and yucca extract. Yucca! is right

Santa Clara county supervisors recently decided to abolish their dial-a-ride system because it had become so successful.

The Santa Clara system, the largest of 40 such dial-a-bus systems operating, was considered a model for sprawling communlites.

In six months of operation it lured more riders than had been expected and studies showed that twice as many buses and double the original budget would be necessary to make it work properly.

Guest Column

Town Day: A 'Yes' Day To Give To Neighbors

By Rev. Jack Zoerheide

Perhaps Town Day is not quite yet the most important day of the year in Winchester. If not, it has that promise.

Winchester Town Day is a call to us all (in paraphase of Robert Frost) to give the "gift outright" of ourselves to the land "vaguely realizing."

The great American poet observed in his historic poem that "something we are withholding" makes us weak.

Town Day is the opportunity to feel and celebrate a precious spirit too often withheld "neighborliness" Have we been witholding our natural capacity to be neighborly from this land, this town of our becoming?

Arnold Toynbee worries about the decline of western civilization He knows a lot about decline everywhere. He writes about "master institutions" which bring civilzations down.

Also he writes about seemingly little things which signify large problems. There are little things happening to us in respect to our capacity to be neighborly that may turn out to be a lot bigger than we now think.

Seemingly little things — like the fact we have to lock everything we own for fear it will be stolen Lock our car Lock your house Lock your garage.

Put your bike out of sight. Engrave your possessions. Don't let your front lawn grass get too high — thieves will think you're not at home. (Oh, for the good old days when height of grass was merely a question of status!)

Don't leave a newspaper on the steps. Don't open a door to a stranger. When the phone rings and you answer and someone is there but doesn't answer, beware. You may have been speaking to a robber casing your house

Don't walk alone at night. Keep the shades drawn. Be suspicious of all strangers. Report any unusual occurrence

Are you sure your telephone isn't bugged? Does the FBI have your name? Are you on the CIA's list?

How big are the many little things which all seem to be saying to us "don't trust anyone anymore"? Are we afraid to be neighborly because we suspect some illborn consequence will result?

If so, is this saying, "Don't love anyone because you will risk pain an unforseen consequence? Or is it saying "Don't love your neighbor, you may have to risk you"?

The times make it so easy to turn away from the stranger. So easy to say "no" to someone you don't know.

But saying no to the stranger as we do today through government, attitudes or organizations runs against the grain of a deep-rooted American spirit of generosity.

That's why old-fashioned folk who believe in being neighborly are finding the going tough these days. A rebirth of the neighborly spirit might give us all a lift on the way toward better lives and communities.

The observation has been made that the only times people act neighbrly to one another anymore is when there is a tragedy, national disaster, shooting or the trauma of division and anger in the body politic.

Town Day says that observation is incorrect! Town Day is an opportunity for everyone to give the gift outright of neighborliness to each other, to the town, nation, all men

Town Day may become the best Yes day on our calendar. The day we say yes to people — ALL people. They know tears and laughter, struggle and achievement, loss and love — just as we do

In the face of issues which threaten to divide us further, multiply our distrusts, a Yes day is a great day.

Where will a "yes" to a neighbor open human possibilities? Where will a "yes" open a better way, enlighten understanding, create opportunity, build an ideal, uplift faith?

Cheers and high praises for Winchester Town Day! May it be a gift outright of ourselves to the land vaugely realizing. The day we say Yes to our neighbors.

Hit And Run: Hello 'Gentlepersons'

The Board of Selectmen, with four men and one woman, received a letter this week from Building Cmsr William B. MacDonald addressed "Gentlepersons."

Quick now without thinking Who's the vice president of the United States?

And if you got that right you can tell us if you really think the Rockefeller Commission was ever going to do anything but exonerate the CIA

The economy must be getting better. Strikes are becoming more numerous

Latin I has been reinstated in the curriculum of Winchester High School.

Last day of broadcast for WHSR-FM, the high school radio station, is Friday. School continues until the 18th though.

The name of Lt. Robert Swymer of the Fire Department was omitted in the Memorial Day Parade Committee's thank you letter in last week's Star

Motorcycles (as well as buses, bulldozers, refrigeration units on trucks and garbage truck mashers) are being considered by the EPA for noise control. Hurrah! Hurrah!

The June Reader's Digest contains an article from a book by Muraco School kindergarten teacher Jane Martel, "Smashed Potatoes," recipes written by her pupils.

The Red & Black, WHS student newspaper, contains a "Farewell to Mr. Kelley" article in which the outgoing hockey coach accuses the School Committee of listening too much to "negative elements within the community."

What-some-people-will-do-for-money department: Muhamed Ali peddling some silly deodorant on television

If ever there is a revolution in the US it will be caused not by politics but by such inequities as soccer player Pele getting $2 million a year.

Which brings up Margaux Hemingway's $1 million contract to advertise a perfume. And American business can't understand why people are cynical toward it!

High school kids don't appreciate graduations. It's their parents the ceremonies are held for

Ever notice how some people say Sarturday instead of Saturday?

Congratulations to the Park Department! They cut the grass in the middle of Sheffield West on Monday (first time this year).

Portugal has swung from right to left , we are told But no one in Portugal notices any difference.

The smell of chocolate in Winchester recently made some wonder if an east wind was coming in from Dorchester Lower Mills.

Two signs seen in a Winchester dentist's office: "Closed mouths gather no feet"; "Some people get carried away by the sound of their own voice--but not far enough."

Edward Donnelly, executive secretary to the Board of Selectmen, has applied for the town manager job.

THE WINCHESTER STAR

Serving the Town for over 95 Years.

C. PETER JORGENSEN
Publisher

JASON W. DADE
Assistant Publisher and Controller

RICHARD M. MEEHAN
Assistant Publisher and Sales Director

PAULINE DISHMON
Assistant Editor

ARTHUR MacDONNELL
Managing Editor

PETER J. CLANCY
Advertising Manager

ARTHUR DE YOUNG
Advertising Representative

MARILYN MILLER
Production Manager

NATIONAL EDITORIAL ASSOCIATION NATIONAL Blue Ribbon NEWSPAPER FOUNDATION 1972 1973

Honored for General Excellence and Scholarship in Editorials by the Nieman Fellows of Harvard University and the New England Weekly Press Association, and the winner of the Herrick Editorial Award in the 1963 National Newspaper Contest of the National Editorial Association.

MEMBER OF THE
SUBURBAN NEWSPAPERS OF AMERICA
NEW ENGLAND PRESS ASSOCIATION
MASSACHUSETTS PRESS ASSOCIATION
NATIONAL NEWSPAPER ASSOCIATION
Sustaining Member

THE WINCHESTER STAR

Published every Thursday by the Winchester Star, Inc.

Star Building
3 Church St., Winchester, Mass. 01890
Telephone 729-8100

Second Class Postage Paid at Winchester, Massachusetts

Subscriptions left at your residence
One Year: $7.00 in advance
Single Copies: Twenty Cents

The Winchester Star assumes no financial responsibility for typographic errors in advertisements or copy but will publish without charge a correction in the next issue or republish any portion of an advertisement or article that is incorrect.

Member SUBURBAN NEWSPAPERS OF AMERICA

'The Tide Of Conservatism And Repression In Education Getting Stronger'

The following is the full text of the talk Stephen R. Parkhurst, member of the Winchester School Committee, gave Sunday at the graduation of the Class of 1975 of Winchester High School. Mr. Parkhurst titled his talk "Quality of Thought."

The Class of 1975 is the first one which spent all three years in the new high school. As such, it is the first class which has been educated throughout high school under our present philosophy of education, a philosophy which has encouraged you to make your own choices of how to use your free time, inside or outside of school.

Along with this freedom of choices, you were given the responsibility to obtain your own education, and to respect the rights of others in their endeavors in obtaining theirs.

It was important that you made good choices and that you exercised your responsibilities well, for there are those who wish to reduce your choices, and therefore reduce the exercise of your responsibilities as young adults.

The tide of conservatism and repression in regard to education is getting stronger all the time. The pressure is mounting for what psychologists would call a more structured environment, which in plain English means more supervision, more control and therefore reduced freedom of choice, expression and thought.

It is up to the student body to show it can live up to our expectations, to prove our philosophy is the correct one; and in my opinion, you have done this well.

As I did last year, I am going to review some aspects of our philosophy of education, for they bear repeating, and really crystallize what our system of education in Winchester is all about. And I am going to challenge you to think, and to stress the importance of the thought process in your lives.

First, "Through the analysis of the social, economic, and political forces that bring about change, students should develop a basic knowledge of our nation's history and heritage."

Certainly in this, our bicentennial year, you have had a unique opportunity to review the basic principles on which our country was founded, to determine to what extent we are living up to those principles today, and if not, to think through and reach some conclusions on what we are going to do about it.

Second, "Students should be provided with varied opportunities to become informed citizens—citizens critically aware of how our democratic processes have operated in the past and how it operates today— as well as with opportunities to actively engage in that process."

There are plenty of timely examples I could site at the federal, state and local level. For example, should we have used armed force to free the crew of the Mayaguez, or was this just another case of Yankee adventurism?

WHS graduating senior John Parkhurst receives diploma and handshake from his School Committee father, Stephen R. Parkhurst, during Sunday ceremonies.

Should the governor cut the welfare budget? The state hasn't got the money, but people need help. Should Winchester participate in Metco? Do we have any obligations outside of Winchester?

When do public officials lead, and when should they follow, and who decides? The rhetoric of the philosophy sounds nice, but how do you become informed citizens on issues such as these?

By reading Time? The Globe? The Winchester Star? Watching the news on TV? Listening to your parents? Are any of these sources really objective?

The answer, in my opinion, is they are not, although the gradations of objectivity vary, simply because the media consists of real, live people just like you and me. We all use these sources of information, and we should.

But isn't it easy to tend to read, or listen to, that which we already agree?

If we as educators have accomplished anything, I hope and trust we have taught to think about both sides of an issue, to exercise the discipline of thought to seek out the sources which present the opposite view, so you can draw your own conclusions about what you read and hear.

We are now in what is called the post industrial society, in which, having supposedly mastered the economics of daily living through our productive capacity, our society can look to bigger and better things.

Some hard lessons have been learned in the past years in regard to problems you are all aware of — guns and butter, energy, welfare, inflation and the like.

In my opinion, the central question to be answered over the remainder of this century is who will assume the responsibility for doing the things which need to be done, by which I mean, bigger government, or the private enterprise system?

The attitudes of your generation will influence the decision. Will you look to government or business to solve our problems? Does business have the capacity to do it, or the will? Is business, operated for profit, inherently bad? Or is an increasingly stronger central government, nationalization of industry, or further regulations, the only answer?

Which do you choose, and which will you work for? After all, both institutions are only people. Which will attract the best? Or the worst?

Who wants power for their own ends, and where is it? And most important, have you really thought at all about the question of which forces will govern your lives?

The third philosophy read, "Students should expand their humane dimensions, especially by identifying and cultivating their own spiritual, moral, and ethical values and attitudes."

Is God dead? Is the family, as a sociological unit, which evolved to meet the demands of a by-gone agrarian society, on the way out? Or do the free spirits in a commune have the right answer?

Do the constitutional rights of individuals transcend those of society? Should we eat less meat so our grain can be sent to starving Asians and Africans instead of fattening up our hogs and cattle? Or do you think that's their problem, there are too many of them anyway, and it's all so far away?

Is it bad to be rich? To what extent will you be willing to subsidize the needs of others, under, in double-speak language, what is called the Transfer of Incomes policy?

Do you have the independence of thought to reach you own conclusions on abortion? Will you be prepared to pick the sex of your children in advance? Will you want to? Or will science go too far, and are some things better left alone?

These are a few of the questions you will be called upon to answer in your lifetime, perhaps in the near future, as you develop your own personal values. The answers are perhaps not as important as is the quality of thought by which you arrive at your own conclusions.

Last, I would hope that, as a corollary to philosophy No. 3, you will develop a taste and appreciation for the humanities— art, music and literature — the true expressions of the creativity of mankind. Use your time wisely, class members, and remember, your education has only begun, even if you have now completed a formal part of it.

On behalf of the School Committee, may I wish you every success. It has been a pleasure to have had some small part in helping you on your way.

Thank you.

"I would hope that...you will develop a taste and appreciation for the humanities --art, music and literature--the true expressions of the creativity of of mankind."

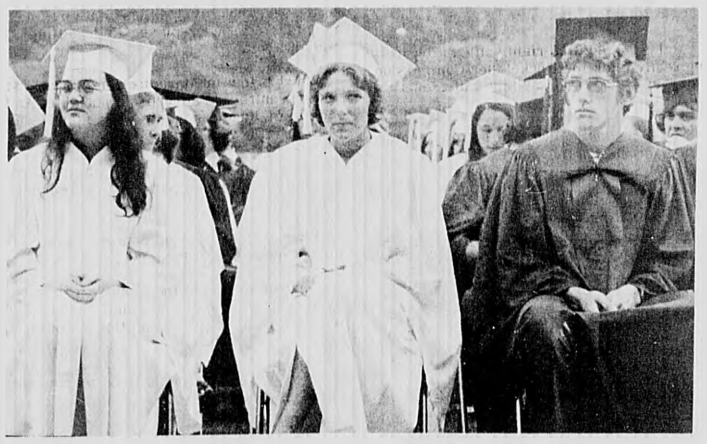

Three graduates sit under heavy skies Sunday to await awarding of diplomas at Manchester Field. They are among 400 Winchester High School seniors to graduate. (Photos: Arthur MacDonnell)

Students Receive Awards

Winchester High School students were recipients of 225 honors or recognitions at a senior awards reception held recently at the high school.

Awards and winners are listed as follows:

Thomas A. Morse drama award, Deborah Ponti.

DAR Good Citizen award, Mary O'Connor.

Bausch and Lomb science award, Mark Chelman.

Brown alumni award, Paula DeLeo.

Harvard Book prize, Todd Cronan.

John Hancock insurance awards, Susan DeGiovanni, Jayne Canning.

Winchester Wellesley Club book award, Judith Dayton.

Smith College Club book award, Renee George.

Sterling Silver Assn. award, Terry Sugarman.

Rensselaer medal, Todd Cronan.

Mathematics Assn. of America award, Kristin Johanson.

Certificates of merit in Mass. Assn. of MAT Leagues Olympian competition, Mark Chelman, Kristen Johanson and Charles Jones.

American Assn. of Teachers of French award, James Votaw.

National Italian exam certificate, Kathy Regan.

The following are senior service award winners for participation in dramatics:

Jay Addison, Jim Graves, John Holland, Dan Jaffee, Susan Reidy, John Saylor, and Ned Scanlon.

Senior service awards for volunteer work in Youthmare went to Lydia DeSanctis, Mary Lou Ferrina and Ann MacMillan.

Students who received senior service awards for participation in Los Companeros were Peter Frongillo, Monique Phinney, Jane Rivinius, Sam Oliver, Ronald Vangell, Lois Pettiti, Peter Emery, John Parkhurst, Richard Murray, Vernon Fritch and Danny Matheson.

Awards for work with Les Troubadours went to Anne Fairbanks, John Holland, Jay Addison, Judy Dayton, Stephanie Litell, Sue Percoco, Jay Enstad, Vernon Fritch, Marianne Kenney, Ann Pelletier and Michele Contompasis.

Three students earned service awards for outstanding work on the school yearbook, Aberjona. They are Mark Chelman, Richard Duffy and Ann Walters.

Students who earned awards for contribution to the newspaper, Red and Black, were Philip Simmons, Dawn Hudson, Jeff Forgel, Jennifer Potts, Richard Duffy, Peter Mitchell and Lydia DeSanctis.

For service as cheerleaders, seven students received awards as follows: Tona Buros, Corrine D'Onofrio, Marianne Beaton, Evelyn Twombly, Judy Dayton, Cynthia Vita and Christine Blakely.

Nine students earned recognition for outstaning service to the radio station, WHSR-FM. They are Peter Vernaglia, Elizabeth Kennedy, John Minnehan, David Trageiser, Margaret Mayer, Elizabeth Hunter, Mark Zudeck, David Nelson and Michael Goodman.

For work in the audio-visual department James Madisgan, Daniel Jaffee, Joseph Vancini and Howard Lawson earned awards.

John Farnham was recognized for outstanding service in electronics department.

Jay Enstad earned an award for outstanding service as president of the Philosophy Club.

Cynthia Neipris was recognized for exceptional talent in the Creative Writing Club.

Nina Ronzio received the Italian Club service award "for dedicating many unselfish hours."

Joseph Vancini earned the Spanish Club award for time, effort and enthusiasm devoted to the club's activities.

Nancy Errico received an award for outstanding service to the Math Club.

Art department awards went to Bruce Marr, Judy Dayton, Kathy Lawton, Anita Monson, Daniel Cabour, Wendy vonRosenvinge and Jeff Shawcross.

English department awards went to Richard Duffy, Virginia Gray, Gail Goolkasian and Philip Simmons.

Home economics awards went to Sue DiGiovanni and Laurel Samoiloff.

Nancy Errico recieved a math award.

For participation in music the following received recognition: Jennifer Potts, Richard Murray, Monique Phinney, Anne Fairbanks, Thomas Stevens, Jeff Hobbs, Jay Enstad, James Graves and Vernon Fritch.

Cynthia Lionetta and Zoe Serwekh received science awards.

Peter Longo earned a social studies award.

Junior scholastic awards went to the tollowing:

Business education, Robert Hernon, Janice Bottafucco, Mary Ann Cullen and Maureen DeCillis.

English, Todd Cronan, Paula DeLeo, Ann Dexter and Margaret Flanagan.

Home economics, Mary Porter and Kathie Costello.

Mathematics, Cathy Cronburg, Virginia Taylor, Todd Cronan and Andrew Stoeckle.

Music, John Andrick, Donna Criscione, Michael Cammaratta, Kathleen McKenna, Carolyn Mooney, Amy Anderson, Dale Bearden and Elizabeth Hillman.

Languages, Patricia McCarthy, French III; Mark Pichler, German II; Andrea DeSanctis, Italian II, Paula DeLeo, Latin II, and Joan Tourtellot, Spanish III.

Science, Matthew Guliani, Paula DeLeo, Thiano Geraniotis and Todd Cronan.

Social studies, Robert Leppzer, Todd Cronan and Paula DeLeo.

The following students were named to the National Honor Society last year and received certificates and membership cards at that time:

Sarah Burrows, Yvonne Cabour, Mark Chelman, Nancy Errico, Anne Fairbanks, Mary Galante, Virginia Gray, Kathryn Griffin, Kristin Johanson, Marcus Julian, Elizabeth Kennedy, Stephanie Littell, Dorothy McKenna, Philip Simmons and Janet Warnock.

The following students were named to the National Honor Society for 1974-75:

James E. Addison, Laura L. Arseman, Suzanne Ayvazian, Mary M. Barcus, Mary Ann Beaton, Mary E. Boyle, Mary E. Burnham, Robert J. Burns, Cheryl A. Burton.

Jayne F. Canning, Joseph A. Ciccio, Jr., Leslie A. Clayton, Michele B. Contompasis, Judity A. Dayton, Andrew L. deMars, Lydia M. DeSanctis, Maureen P. Donovan, Richard A. Duffy, Jay K. Enstad.

Nancy E. Fava, Joseph C. Figucia, Susan E. Fitzgerald, Kevin T. Fitzpatrick, Jeffrey P. Forgel, Lewis C. Franklin, Vernon C. Fritch, Michael Goodman, Gail A. Goolkasian, James B. Graves, Dawn E. Hudson, Elizabeth J. Hunter.

Charles E. Jones, David J. Karp, Douglas B. Lane, Norman T. Leong, Cynthia M. Lionetta, Peter Longo, Ann F. Lyon, Theresa M. McCarthy, Elizabeth P. McGrail, Paula McGurn, Kathleen M. McInnis, Thomas H. Merrow, J. Peter Mitchell, Stephen B. Murphy;

Mary M. O'Connor, Jane M. Owens, George R. Parker, Elizabeth Parson, Sue Ellen Percoco, Virginia P. Piazza, Jennifer L. Potts, Mary A. Salvucci, Laurel L. Samoiloff, John Saylor, Paul S. Segerstrom, Teri Sugarman, Debra A. Sullivan, Thomas D. Stevens;

And Richard H. Terzian, Susan M. Triglione, Evelyn B. Twombly, Susan G. Vitka, Stephen G. Waite, Anne S. Walters, Karen L. Warford, Bruce C. West, Lorraine W. Willard and Zoe F. Zerwekh.

Letters From Readers

Real Dog Lovers Getting Fed Up

EDITOR OF THE STAR:

After reading Claudia Edgell's letter (Star, May 29) I realize her knowledge of town government is "abysmally" limited.

She completely misunderstood referendum information. The formula is three percent of the registered voters (12,999 people) or 389 **certified** signatures.

When friends and I sought signatures for the leash law referendum in 1972 we easily obtained 687 names as compared with Claudia's 166.

All petition articles are put into legal terminology by town counsel. Claudia's criticism of my wording is an insult to the intelligence of our town counsel, an esteemed attorney.

Again she shows her "abysmal" ignorance. She criticizes town meeting members who were absent when the article was discussed. A quorum was present in order to vote 93 for and 45 against.

Eleven people spoke in favor of the 24 hour leash law, only two against. Mrs. Edgell dares to call people "dog haters" but she didn't attend that meeting in spite of professing herself a "dog lover" while criticizing the M.S.P.C.A. and the Animal Rescue League for supporting the five-day holding period instead of seven.

If she really were a dog lover she would want to protect dogs by leashing them, educating dog owners of such a need. There were 15 million dogs and cats put to sleep on our country in 1974.

Does Claudia want this to continue? If it were not for the leash law what would have happened to the 83 unwanted dogs picked up in Winchester in the last year?

It was evident that owners had neglected them shamefully. Such cruelty must be stopped.

I intend to file bills on the legislature to allow communities to retain all dog license fees and set their own fees, to reduce the seven-day holding period to four and to allow fees up to $10 a day.

The honeymoon is over for careless dog owners everywhere because citizens are fed up not because there is a massive upsurge of "dog haters."

Vincent G. Carroll
207 Higland ave.

Cemetery Impressive

EDITOR OF THE STAR:

Many residents, I'm sure, were impressed as we were by Wildwood Cemetery's beautifully prepared condition this Memorial Day. The grounds were immaculate throughout from the lovely main gate area to even the newest burial sites.

Winchester can be proud and grateful for the thoughtful effort which has occasioned such attractive public acreage. Special thanks are due Mr. Moran, Mr. Comeau, the staff and this year's high school assistants for their wonderful work at Wildwood.

William H. Buracker
Stratford rd

Wedge Pond Abutters Plan Clean-Up Day

EDITOR OF THE STAR:

For the past two years the abutters of Wedge Pond have conducted a planned Wedge Pond clean-up day.

This year we are not having a formal clean-up.

Through your newspaper I'd like to urge all users of the pond at Palmer Beach, along the entire shoreline and at Elliott Park, to collect litter and debris.

You who use Wedge Pond are very lucky to have such a lovely body of natural water in the midst of Winchester. Please preserve it.

Susan Guild
5 Glengarry rd

Foundation To Benefit From Music

The Winchester Scholarship Foundation will benefit from a spring music festival on Thursday, June 12 at 7:30 p.m. in the high school auditorium.

The music department has arranged a program featuring several performing groups whose musical talents have been developed through special rehearsals outside the regular school program.

A chorus of 100 voices representing each of the nine elementary schools will present music of the nine master composers as well as selections by contemporary composers under the direction of elementary music specialists Herman F. Greene, Jeanne Loudon and Mary T. Pierce. Mrs. Susan Suvak will accompany the group.

The Winchester elementary orchestra, which includes students from all elementary schools for the first time this year, will perform works of Fitzwilliam, Mendelssohn, and French composers under the direction of John R. Woodworth.

The junior high school stage band, directed by David M. Kontoff, will perform music in the jazz and rock idiom. Membership in this group is by audition only.

Students and teachers in these groups have all rehearsed regularly after school throughout the year. The enrichment committee of the Community School Association of Winchester is assisiting the music department with concert arrangements.

Classified Ads

To place a classified advertisement in The Winchester Star, telephone 729-8100 before 4 p.m. on Tuesday.

VIANO'S ARLINGTON CINEMAS
CAPITOL : REGENT
mass. ave. & lake st. 648-4340 arlington center 643-1197

Now Playing
Extended Engagement
Winner 3 Academy Awards
Towering Inferno
Sat Sun 4 p.m. & 7 45 p.m.
Mon thru Fri 7 45 p.m.
Sun Mon Tues $1
Wed thru Sat $1.50

Now thru Tues. - June 4-10
Silent Night-Evil Night
Not For The Faint Of Heart
Evenings at 7 00 & 9 00
Sunday 5 00-7 00-9 00
Sun thru Thurs $1-Fri Sat $1 50
Coming Next
Breakout

Wide Aisles Parking

June *The Reader's Digest* 1975

How Safe Is YOUR Drinking Water?

While officials were reacting to the cancer scare, yet another disturbing discovery rippled the waters. Scientists both here and abroad found that chlorine - the old, reliable disinfectant that for half a century has protected us from waterborne diseases - is in itself suspect. It is thought to react with some of the organic compounds to produce new and potentially carcinogenic agents *in the treatment plant itself.*

At present, the most promising technique for dealing with organic chemicals is the use of activated carbon. This remarkable purifier - which is burnt-over coal or wood - has long been utilized by bottling companies and other industries to improve the taste and odor of their products. Recently it has been found to be remarkably efficient in trapping and removing organic chemical contaminants.

If a community needs only to add carbon treatment to the old water plant, the costs can be surprisingly little. Gordon Robeck, director of EPA's research laboratory in Cincinati, estimates that carbon filtration adds no more than two to three cents per 1000 gallons.

Though you can't do much for your water after it comes out of the tap, you can do a lot about it as a political force. EPA's Gordon Robeck urges citizens to take an active interest in water and, if dissatified, to form better-water committees. They should visit local treatment plants, ask to see the latest tests and, if these are withheld, go to the health department or even to the governor, and keep the press informed. "You can make your community give you good water," says Robeck. "After all, you're paying the bill."

THE WINCHESTER STAR
DEADLINES
News: Monday, 5 p.m.
Classifieds: Tuesday, 4 p.m.
Display Advertising: Tuesday, 5 p.m.
729-8100

RENTON'S MARKET
32 Church St. 729-4700
Specials For Thursday, Friday, & Saturday June 5,6,&7
Bottom Round Corned Beef 1.39 lb.
Fancy Brisket Corned Beef 1.39 lb.
Fresh Native Roasting Chickens 69¢ lb.
Chicken Frankfurts 75¢ lb.
● FISH DEPT. ●
FILLET SOLE $1.79 lb.
● DAIRY COUNTER ●
Philadelphia CREAM CHEESE 59¢ 8 oz pkg
Hood's FRESH LEMONADE 65¢ ½ gal
Hood's SOUR CREAM 75¢ pt
●FRUIT & VEGETABLES●
Fresh PEACHES 43¢ lb.
Native LETTUCE 33¢ head
Florida ORANGES 59¢ doz.
Specials For Monday, Tuesday, & Wednesday June 9, 10 & 11 1975
MINUTE STEAKS 1.39 lb.

Hebert Cabral, custodian of Washington School, examines the beginnings of a lawn planted by children using material from town. The material was created by processing through a leaf shredder.

Class Of 1975

410 Graduate At High School

There are 410 Winchester High School seniors who were graduated in exercises Sunday at the Henry T. Knowlton Stadium at Manchester Field.

Graduates are listed as follows:

Martha Gail Abbott
Carl Vincent Accardo
*James Edward Addison
Maria Anita Alfano
Richard Gunnar Allison
Donna Marie Amadeo
Paul Joseph Amoroso
Amy Ann Anderson
Irene Apostolou
Stephen Michael Armstrong
*Laura Lee Arsenian
*Suzanne Gladys Ayvazian

Robert Joseph Babin
Claire L. Bailey
Stephen Michael Baldacci
Andrea M. Baratta
Christopher A. Barbaro
*Mary Margaret Barcus
Michael Richard Batalis
Enrique N. Battershield
James Francis Beaton
*Mary Ann Beaton
Jeannine Marie Began
Cynthia Ann Bement
Dawn Marie Berardi
William M. Bergin
Lewis Perry Best
Lianne Marie Bingel
Christine Blakely
Gail Susan Blasi
Linda Bonnell
Sherry Boodakian
*Mary Kathryn Boyle
Scott Madison Bradley
Thomas Francis Brennan
David Brenton
Charles William Brock
George Carlton Brooks
Michael John Brown
Donald Albert Buehler
Charles Edward Bumiller
*Mary Elizabeth Burnham
*Robert Joseph Burns
Tona Karen Buros
*Sarah Mason Burrows
*Cheryl Ann Burton

Daniel Cabour
*Yvonne Ozanne Cabour
Mary Therese Campbell
Thereso Rose Campo
*Jayne Foster Canning
Wendy Jane Capobianco
Constance Anne Capocotolo
Karen Marie Capodilupo
Peter G. Capua, Jr.
Alan Charles Carucci

Philip Harvey Casey
Mark Chalas
Deborah Ann Chandler
*Mark Theodore Chelmun
Stewart Donaldson Chipman
*Joseph Anthony Ciccio, Jr.
Catherine Milam Clark
*Leslie Ann Clayton
Dorothy W. Cleary
Michael Keith Collins
Jane Burrage Colony
Kathleen Mary Comita
Douglas W. Conrad
*Michele Beth Contompasis
Marjorie Conway
Albert Vincent Cordice
Gene Cormier
Mary Leslie Costello
Christine L. Coulter
Peter Richard Cresse
Paul Angelo Crisciane

Susan Dado
Thomas Allan Dattilo
Peter Philip Davoli
*Judith Anne Dayton
Gary Stephen DeCicco
Carol Ann DeCillis
Ann Juliet DeCanto
Mary Kathleen DeCanto
*Andrew Lane de Mars
Karen Leslie Derro
*Lydia Marie DeSanctis
Thomas E. Deshler
Frank G. DeStefano, Jr.
Mary-Jo DeTeso
Mona DiCloccio
Susan Ellen DiGiovanni
Paul Anthony DiRe
Stephen James DiRocco
David M. Dolan
Carinne Mary D'Onofrio
*Maureen Philomena Donovan
Karen Elizabeth Doucette
Joanne Downes
Caroline Jane Downing
Steven Richard Downing
Edward James Duffy
*Richard Albert Duffy
George Louis Durant, III

Peter Barrows Emery
*Jay K. Enstad
G. David Errico, Jr.
*Nancy Ellen Errico
Paul Vincent Errico
Richard R. Errico, Jr.

*Anne Elizabeth Fairbanks
Elizabeth Marie Fariola
John Joseph Farnam
*Nancy Elaine Fava
Robert H. Fayne
Mary Louise Ferrino
Beverly Gene Ferro
John Thomas Michael Fichera
*Joseph Charles Figuccia, Jr.
*Susan Elizabeth Fitzgerald
*Kevin Fitzpatrick
Phyllis Flavin
*Jeffrey Paul Forget
Jasper R. Foster, III
*Lewis Currier Franklin
Anne K. Frazier
Ursula Therese Freddura
Carol Non Friberg
Suzanne Andree Friou
*Vernon Craig Fritch
Peter Frongillo

*Mary Ellen Galante
Mary Eleanor Gallagher
Jonathan H. W. Gardner
Richard Edward Garvey
Ellen Geannaris
Evangelos G. Geranialis
William James German
Mark Douglas Giannetti
Craig Bradley Gibson
Leslie Goodman
*Michael Goodman
*Gail Ann Goolkasian
Linda S. Gavastes
Frederick W. Grabau
James Thomas Grady
James Edward Graham, Jr.
Roberta Marie Grainger
*James Baldwin Graves
*Virginia Wilson Gray
*Kathryn Rourke Griffin

William Haggerty
Robert Alan Hall
Thomas M. Hamilton
John Michael Harrington
Dorothy M. Harris
June Catherine Havican
Paul B. Hayes
Charles Paul Hayford
David Charles Heitz
Patricia Ann Hennelly
Susan K. Hicks
Sarah Merle Higgins
Susan Hunter Higgins
Mary Hill
Amy Lisa Hilliard

Jeffrey Alan Hobbs
Eileen Marie Hogan
John P. Holland
Beth Margaret Holloran
Diane Elizabeth Horn
James Edward Houlihan, III
Pamela Ann Houston
Stewart Russell Hoyt
*Dawn Emily Hudson
Stephen A. Hulbert
*Elizabeth Jean Hunter
John Francis Hurley
Michael J. Hurley

Richard James Jacobs
Daniel Harrison Jaffe
Jay Blair James
*Kristen Lee Johanson
Steven A. Johnis
Arthur L. Johns, Jr.
*Charles Edward Jones
Guy Anthony Joslin
Deborah Ann Julian
*Marcus F. Julian

Vera Leon Kark
*David John Karp
Elizabeth Jane Katcoff
*Elizabeth Louise Kennedy
Margaret Kingsley Kent
Martin Andrew Kent
Beth Ann Kimball
Wendy Klug
John Robert Kohr, Jr.
David Von Kosta
Martha Sue Kramer

Kristine Marie Lacey
Judith Ann Lagergren
*Douglas Bruce Lane
Paul Armand Lano
Deirdre Ann Larkin
Wendy Caroline Lawrence
Howard Charles Lawson
Kathleen Joan Lawton
Phyllis Mai Lee
Shelly Ann Leo
Diane Renee Leonard
*Norman T. C. Leong
Gayle Ann Lewis
Sheryl Anne Lewis
Jon Frederick Lindberg
Kevin Gerard Lindmark
*Cynthia Marie Lionetta
*Stephanie Littell
James Jeffrey Loftus
*Peter Charles Longo

A&P Savings You Can See!

Nearby A&P Stores to serve you...

Burlington Arcade, Lowell St., Burlington
324 Mass. Ave., Arlington Center
1425 Mass. Ave., Arlington Heights

THE AWARE SHOPPER

By Barbara Sullivan
A&P Director of Consumer Affairs

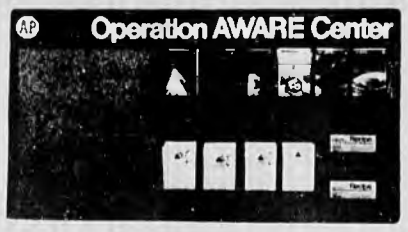

FREE CONSUMER INFORMATION

We strongly believe consumers have a right to know more about the products they buy in the supermarket. Look for our new Operation Aware Centers in our stores. They're packed with free consumer brochures to help you understand Unit Pricing, Open Dating, Nutrition Labeling, A&P Brands, Universal Product Code and our Operation Aware Commitment that spells out your rights in the supermarket. There are also free recipes and a handy bulletin board for your use. The Aware Center is another step towards our commitment to help you be more aware.

We Owe You More Than Just Food

Colonial's Master Smoked Arm Picnic SHOULDERS

SHORT SHANK Water Added 89¢ LB.

PRICES EFFECTIVE WED. JUNE 4 THRU JUNE 7, 1975 IN THIS COMMUNITY & VICINITY

HOT FEATURE — **SPAM LUNCHEON MEAT**

12 OZ. CAN 79¢

TOP SELLER — **9 - LIVES Cat Food**

- TUNA & EGG
- TUNA
- SUPER SUPPER
- KIDNEY WITH CREAM SAUCE
- LIVER & CREAM SAUCE

5 6½ OZ. CANS $1

GREAT VALUE — **Welch's Frozen Grape Juice**

12 OZ. CAN 53¢

CHECK & COMPARE — **HUNTS Tomato Paste**

4 6 OZ. CANS 89¢

TOP QUALITY — **A&P FROZEN MACARONI & CHEESE**

3 8 OZ. PKGS. 79¢

GREAT VALUE — **HUNTS Tomato Sauce**

3 15 OZ. CANS 89¢

ITEMS NOT AVAILABLE TO OTHER RETAIL DEALERS OR WHOLESALERS

Vienna GOURMET COOKWARE
This week's Feature

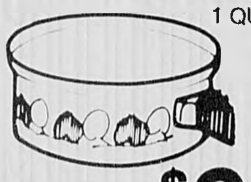

1 QUART CHROME SAUCEPAN
$2.99

BIG SELLER — **IVORY LIQUID**

22 OZ. BOTTLE 59¢
10¢ OFF LABEL

HOT FEATURE — **Morton Frozen DINNERS**
CHICKEN, TURKEY, SALISBURY STEAK or MEAT LOAF

11 OZ. PKG. 49¢

FAMILY SIZE — **RAGU Spaghetti Sauce**

48 OZ. JAR $1.38
ALL FLAVORS

NO. 1 SELLER — **NEW BORN With Custom-Fit Tabs PAMPERS**

$1.59 PKG. OF 30

HOT VALUE — **ANN PAGE FRENCH OR ITALIAN DRESSING**

AND OTHER POPULAR FLAVORS 3 8 OZ. BOTS. PRE-PRICED $1

TOP QUALITY — **ANN PAGE REG. - THIN SPAGHETTI or Elbow Macaroni**

3 LB. PKG. 99¢
PRE-PRICED LABEL

EACH OF THESE ADVERTISED ITEMS IS REQUIRED TO BE READILY AVAILABLE FOR SALE AT OR BELOW THE ADVERTISED PRICE IN EACH A&P ENTIRE, EXCEPT AS SPECIFICALLY NOTED IN THIS AD.

Value YOU CAN Depend Upon! A&P

Great IN THE Outdoor Rotisserie!

Young Broiler TURKEYS

FROZEN 5-9 LBS. ROTISSERIE SIZE **59¢ LB.**

A&P'S OWN ... 2 LB. CUP 79¢
PREPARED POTATO SALAD 14 OZ. CUP **39¢**

COLONIAL ALL BEEF
Fenway Franks 1 LB. PKG. $1.09

A&P ... REGULAR, ALL BEEF, GARLIC OR GERMAN
Sliced Bologna YOUR CHOICE 1 LB. PKG. $1.09

STORE PACKAGED
Sliced Bacon COUNTRY STYLE $1.29 LB.

A&P ... COOKED
Sliced Salami 1 LB. PKG. $1.09

Farm Fresh Produce!

U.S. NO 1 SIZE A ... CALIF. LONG WHITE
Potatoes 10 LB. BAG $1.39

A REAL SALAD FAVORITE ... ROMAINE
Lettuce LARGE HEAD **29¢** HEAD

RED RIPE JUICY AND DELICIOUS
Watermelons **12¢** LB.

PRICES EFFECTIVE JUNE 4 THRU SAT. JUNE 7 IN THIS COMMUNITY & VICINITY — ITEMS NOT AVAILABLE TO OTHER RETAIL DEALERS OR WHOLESALERS

JANE PARKER FRUIT FILLED
APPLE PIE 24 OZ. SIZE

JANE PARKER ... 16 OZ. SIZE
ANGEL CAKE

79¢ EA.

TRY THEM A LA MODE ... DOUBLY DELICIOUS!

NO. 1 SELLER — Kraft American White or colored
Cheese Slices
Pasteurized Process Cheese Food

12 OZ. PKG. **79¢**

LIMITED FEATURE — MARVEL VANILLA, NEOPOLITAN OR VANILLA FUDGE
Ice Cream
DOUBLY DELICIOUS ON APPLE PIE OR ANGEL CAKE — ½ GAL. PKG. PRE-PRICED **69¢**

CHECK & COMPARE — NABISCO PREMIUM
Saltines

49¢ 1 LB. PKG.

JUST REDUCED — Marvel Sliced, Enriched
White Bread
3 22 OZ. LVS. ~~16 OZ.~~ $1.00

EACH OF THESE ADVERTISED ITEMS IS REQUIRED TO BE READILY AVAILABLE FOR SALE AT OR BELOW THE ADVERTISED PRICE IN EACH A&P STORE, EXCEPT AS SPECIFICALLY NOTED IN THIS AD.

Save $2.35 WITH THESE COUPONS

VALUABLE COUPON — ON THE PURCHASE OF ANY JUMBO GRADE
Save 50¢ — **Calif. Rose Bush** — YOUR CHOICE OF VARIETIES
COUPON VALID THRU JUNE 4 THRU JUNE 7, 1975. LIMIT ONE COUPON PER FAMILY. 59 AP-2

VALUABLE COUPON — ON THE PURCHASE OF A 1 LB. BAG OF EIGHT O'CLOCK, RED CIRCLE OR BOKAR BEAN
Save 10¢ — **COFFEE**
COUPON VALID THRU JUNE 4 THRU JUNE 7 1975 LIMIT ONE COUPON PER FAMILY 56 AP-2

VALUABLE COUPON — ON THE PURCHASE OF A 3 LB. BAG OF EIGHT O'CLOCK, RED CIRCLE OR BOKAR BEAN
Save 30¢ — **COFFEE**
COUPON VALID THRU JUNE 4 THRU JUNE 7 1975 LIMIT ONE COUPON PER FAMILY 57 AP-2

VALUABLE COUPON — ON THE PURCHASE OF A 24 OZ. AEROSOL
Save 20¢ — **Glamorene** SPRAY N' VAC **Rug Cleaner**
COUPON VALID THRU JUNE 4 THRU JUNE 7, 1975. LIMIT ONE COUPON PER FAMILY 46 AP-2

VALUABLE COUPON — ON THE PURCHASE OF A 1 LB. CAN
Save 25¢ — **A&P** 100% COLOMBIAN **Coffee**
COUPON VALID THRU JUNE 4 THRU JUNE 7, 1975. LIMIT ONE COUPON PER FAMILY 47 AP-2

VALUABLE COUPON — ON THE PURCHASE OF A 22 OZ. PILLSBURY
Save 15¢ — **Family Fudge Brownie Mix**
COUPON VALID THRU JUNE 4 THRU JUNE 7 1975 LIMIT ONE COUPON PER FAMILY 50 MFG 15

VALUABLE COUPON — ON THE PURCHASE OF A 8 OZ. PLASTIC
Save 10¢ — **Woolite Liquid**
COUPON VALID THRU JUNE 4 THRU JUNE 7 1975 LIMIT ONE COUPON PER FAMILY 49 MFG 10

VALUABLE COUPON — ON THE PURCHASE OF A 4 OZ. BOTTLE
Save 15¢ — **Johnson's Baby Oil**
COUPON VALID THRU JUNE 4 THRU JUNE 7 1975 LIMIT ONE COUPON PER FAMILY 52 MFG 15

VALUABLE COUPON — ON THE PURCHASE OF A 5 OZ. TUBE
Save 25¢ — **Ultra Brite Toothpaste**
COUPON VALID THRU JUNE 4 THRU JUNE 7 1975 LIMIT ONE COUPON PER FAMILY 53 MFG 25

VALUABLE COUPON — ON THE PURCHASE OF FOUR REG. SIZE (REG. TYPE)
Save 15¢ — **Royal Puddings**
COUPON VALID THRU JUNE 4 THRU JUNE 7, 1975. LIMIT ONE COUPON PER FAMILY 54 MFG 15

VALUABLE COUPON — ON THE PURCHASE OF A 16 OZ. BOTTLE
Save 20¢ — **Wishbone** ITALIAN OR FRENCH **Dressing**
COUPON VALID THRU JUNE 4 THRU JUNE 7, 1975. LIMIT ONE COUPON PER FAMILY 55 MFG 20

Art exhibit in corridor of Lincoln School

Lincoln Parents Assn. Meets

The annual meeting of the Lincoln School parents' association recently in the school auditorium heard retiring president Sally Cusato thank board members and parents for cooperation during the year.

Maureen Mawn, nominating chairman presented a slate of officers for the coming school year: President Mary Perra, first vice-president Betsy Spiller, second vice-president Ursula McMorrow, recording secretary Merri Ciotti, corresponding secretary Mary Brown, treasurer Linda Maylor

Standing committee chairmen are Lillian Costello, Gretchen Racek, Marietta Bruno, Maryann Outwater, Jean DiVincenzo, Noreen Arcari, Shirley Moore Alice McCarter, Alice Osgood, Lorna Tseckares, Pat Bracken, Janet O'Leary, Barbara Tobiason, and Sally Cusato

Following the meeting parents toured classrooms for reading and language demonstrations and read stories composed by students.

The orange room was decorated with art work and was the scene of slide shown by Principal William A. Warnock of the six grade's trip to Sargent Camp.

The final activity planned by the board will be a family picnic on the school grounds on Wednesday, June 4, from 5 to 7:30

Families may bring picnic suppers or may purchase hot dogs and cold drinks from a chuckwagon

At 6:30 there will be a physical education demonstration in the gym under the direction of Steve Hood Grades 1, 2 and 3 will participate

★ Graduates

(Continued From Page 6)

Paul Loranzetti
Elaine Marie Lucas
Carol Jean Luise
*Ann Frances Lyon

Mary Patrice MacDonald
Karen M. MacIsaac
Ann Marie MacMillan
James Madigan
William Maggio, Jr.
Brian Norbert Mandeville
Frank Marcucella
Catherine Jeannette Marquardo
Bruce Raymond Marr
David Mario Mascioli
Daniel Scott Matheson
Margaret Mayer
John L. McCabe
Joseph Michael McCarthy
*Theresa Maire McCarthy
Kevin Thomas McCue
Ann Maria McDonald
Sally Ann McDonough
Sheila McElwee

Catherine Della McFatridge
*Elizabeth Patricia McGrail
James William McGrath
Jay Alan McGrath
*Paula Marie McGurn
George McHugh
*Kathleen Mary McInnis

*Dorothy Jean McKenna
Charles McCombie McLeman, III
Susan Gail McNeely
Brenda Lee McNutt
Daniel Joseph Medwar
Michael Bernard Meehan
Elliot P. Melzer, Jr.
*Thomas Henry Merrow
Donna Marie Migliaccio
John Cravin Minnuhan

*John Peter Mitchell
Anita Monson
Diana Lee Mood
Daniel Thomas Mooney

Deborah Louise Morandi
Holly Elizabeth Morgan
William Robert Moriarty
Jacqueline Georgina Morris
Louise Marie Mottla
John Reynolds Mulcare

Rosemary Anne Mullaney
Mary Frances Mullins
Patricia Ann Munroe
Patricia Ann Murphy
*Stephen Barry Murphy
Richard Joseph Murray

Carl Daniel Neidholdt
Cynthia Perri Neipris
David Frederick Nelson
Barry G. Nestor
Edward Xavier Neves, Jr.
David Spencer Nuttall

Patricia O'Brien
Mary Martha O'Connor
Martha Elane O'Kane
Samuel Arthur Oliver
Kevin John O'Neil
Stephen Michael O'Neil
Eva Marie Orman
Jane Marjorie Owens

Roy Joseph Palumbo
Koray F. Pamir
Giacomo James Pantaleo
*George Russell Parker, Jr.
John Lewis Parkhurst
*Elizabeth Parsons
Francine Marie Patti
Denise Anne Pecora
Anna Bernadetta Pelletier
*Sue Ellen Percora
Lois Anne Petitti
David Allen Pettee
Martha Crosby Phillips
Michael John Phillips
Monique Elisabeth Phinney
*Virginia Phyllis Piazza
*Susan Diane Polleys
*Deborah Ann Hope Ponti
*Jennifer Louise Potts
Margaret J. Pullo

Robert Winslow Quine, Jr.

Nancy Ann Raleigh
Cynthia Lee Rallo
John F. Rallo
David George Raphael
Denise Elizabeth Redmond
Susan Patricia Reidy
Lisa Ann Richardson
Peter Bours Richmond
Jana Cooper Rivinius

Donna Marie Robertie
Stephen Paul Roche
George C. Rockas
Mark Fernando Rodriquez
Diane Marie Rogers
Nina Louise Ronzio
Marcia Jean Rooney
Peter G. Ross
Anthony H. Ryan
Francis Edward Ryan, III

Anthony Salemi
*Mary Ann Salvucci
*Laurel L. Samoiloff
Andrew James Santa
Anthony Michael Saracco
Joseph Andrew Savarese
*John Valentine Cook Saylor
Edward Carey Scanlan
Pauline Ann Sharon
Alice Rosalind Schell
David Mark Schipellite
*Paul Stephen Segerstrom
Lorraine Ann Senna
Richard Anthony Sequeira
Geoffrey Bruce Shawcross
William Shean
Joanne Ellen Sheehy
Sharon Ann Siegfriedt
Michael Joseph Simeone
*Philip Edward Simmons
Katherine Marie Skinner
Constance Regina Smith
Kevin D. Smith
William Sousa
Stephen R. Spencer
*Thomas David Stevens
Jo Ann Stoffregen
Robert Joseph Struthers
*Teri Lisa Sugarman
*Debra Anne Sullivan
Paul Francis Sullivan
Robin Sullivan
Patricia Marie Sylvester
Elizabeth Ann Tangusso
*Richard Harold Terzian
David Eric Trageser
Jeffrey Travaline
*Susan Marie Triglione
Marianna Troisi
Patricia Elaine Turco
*Barbara Evelyn Twombly

Donna Marie Uglietta
Linda Uglietta

Elenie Marie Ungaretti

Daria Ann Vacca
Joseph Charles Vancini
Ronald M. Vangell
Jane Eilen Variuy
Peter James Vernaglia
John Anthony Vincent
Cynthia Michelle Vita
Susan E. Vitko
Wendy Von Rosenvinge

*Stephen Gerard Waite
Deborah Lynn Walker
Judith L. Wallace
Brian Joseph Walsh
David M. Walsh
Patrick Francis Walsh, Jr.
*Anne Stuart Walters
*Karen Leigh Warford
David Andrew Wark
*Janet Susan Warnock
Sally E. Watson
Matthew Evans Webber
Paul Weiffenbach
*Bruce C. West
Daniel L. Westwater
Joseph Mullaney Whitney
*Lorraine W. Willard
Joyce Marie Williams
Scott A. Wilson
Susan Ann Wise
Nancy Woodward
Robert Charles Wunder
James Mark Wynn

Thomas V. Zazzara
*Zoe Fay Zerwekh
Mark Zudeck

*National Honor Society

Doctors Wed In Harvard Ceremony

Dr. Louise Linda Liang and Dr. Richard Eugene Stiles Jr. were married May 31 in Appleton Chapel at Harvard University. A reception followed at Peking Garden, Lexington.

Rev. Michael Henderson and Fr. John McCormack officiated at the 11 a.m. ceremony.

The bride is the daughter of Mr. and Mrs. Stephen Tsu Wen Liang of Rockville, Md. The bridegroom is the son of Dr. and Mrs. Richard Eugene Stiles of 51 Yale st.

The bride was given in marriage by her father. She wore a white silk organza gown designed by Priscilla of Boston featuring an empire bodice and square neckline appliqued with white venise lace terminating in a chapel train.

Cheryl J. Liang of Cambridge was maid of honor. She wore a yellow peau-de-soie gown appliqued with white lace.

Kevin A. Cullinan of So. Portland, Me., was best man. Ushers were Joseph G. Stiles Jr. of Washington, D. C. and Frank B. Stiles of Winchester.

After a wedding trip to the Grenadines, the couple will live at Grosse Pointe Park, Mich.

Both the bride and bridegroom are physicians. Mrs. Stiles attended the University of Maryland and Georgetown University School of Medicine. Her husband attended Belmont Hill School, Harvard University and Tufts University School of Medicine.

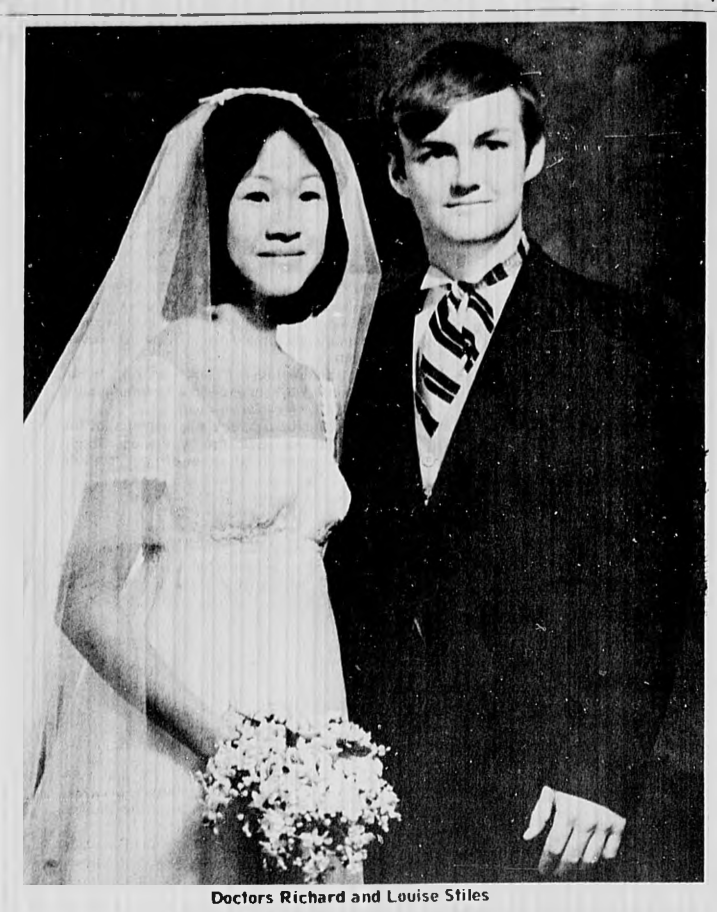

Doctors Richard and Louise Stiles

Ambrose Crest Is Adopted By Pupils

A contest was held recently to determine an Ambrose School crest.

Students submitted about 40 imaginative pictures.

A picture of a bobcat by Robby Ricciardelli was voted winning entry. Hereafter, the school will be known as the Ambrose Bobcats.

Finalists in the contest included Jamie Accardo, Mike Di Giovanni and Erik McNeely.

The team of judges included Billy Budd, Brendan Fitzpatrick, Julianne Sullivan and Karen Wolfert, in addition to Robert Forest, principal, and Denise Lombardi, art specialist.

Paone Daughter

Mr. and Mrs. Robert A. Paone (Kathleen Downey) of 969 Main st. announce the birth of their first child, a daughter, Gina Marie, born May 22 at Winchester Hospital.

Grandparents are Mr. and Mrs. James F. Downey Sr. of Woburn and Mr. and Mrs. Anthony K. Paone Sr. of 141 Sylvester ave.

Miss Bates Is Bride Of Phillip O'Neil

Valerie Jean Bates of Encinitas, Cal., and Phillip John O'Neil of San Clemente, Cal., were married May 26.

The 1:30 p.m. ceremony was performed by Rev. Charles L. Boss at the United Methodist Church, Encinitas, Cal.

The bride is the daughter of Mr. and Mrs. Donald L. Bates of San Clemente, Cal. The bridegroom and his mother, Mrs. Virginia May O'Neil, are former Winchester residents.

The bride was given in marriage by her father. Her maid of honor was Debbie Hauck. Andy Loska was best man.

A reception was held at the home of the bride's parents. The couple is making their home in San Clemente.

The bridegroom is a graduate of Winchester High School. He and his wife attended Orange Coast College, Costa Mesa, Cal.

Gaudiasos Celebrate 35th Anniversary

Mr. and Mrs. John J. Gaudiaso recently celebrated their 35th wedding anniversary at a surprise party held at the home of their daughter, Carol Romboli of 17 Grayson rd.

Their son, Frank Gaudiaso of Tempe, Ariz., could not attend. However, over 50 relatives and friends were present.

The couple was married in Boston on April 21, 1940.

Florida Wedding Trip

Miss Abate Is Bride Of Robert P. Joyce

Rosemary Catherine Abate and Robert Paul Joyce were married May 3 at the Immaculate Conception Church.

The 6:30 p.m. rites were performed by pastor of the church, Rev. George F. Murray. A reception followed at the Knights of Columbus Hall, Tewksbury.

The bride is the daughter of Mr. and Mrs. Joseph P. Abate of Tewksbury. The bridegroom is the son of the late Mr. and Mrs. William Joyce of Arthur street.

The bride wore a white organza gown trimmed with cluny and venice lace and featuring a high empire waist, long fitted sleeves, A line skirt and attached train.

Her camelot hat with venice lace held a cathedral veil trimmed with cluny lace. She carried a cascade of white carnations, yellow roses and blue stephanotis.

Mrs. James Raras of Chelmsford was matron of honor. She wore a yellow dotted swiss gown fashioned with an empire waist, A-line skirt and venice lace around the sleeves. She wore a matching picture hat.

Bridesmaids, dressed identically to the honor attendant in pink, blue and green to give a rainbow effect, were Anne Campatelli of Woburn and Mary Davidson and Linda Ricardo, both of Tewksbury.

Richard W. Joyce of Woburn was best man for his brother. Ushers included Joseph P. Abate and James C. Raras, both of Chelmsford, and James M. McNulty of Woburn.

After a wedding trip to Fort Lauderdale and Orlando, Fla., the couple is living in Woburn.

The bride, a graduate of Tewksbury High School, is an employee of Raytheon, Bedford. Her husband, a student at Northeastern University majoring in law enforcement, is motor lodge manager at Howard Johnson's, Woburn. He is a Winchester town meeting member and park commissioner.

Mr. and Mrs. Robert P. Joyce

Miss Carrns To Wed Mr. Benson

Jean Patrice Carrns of Woburn and David William Benson of 409 Main st. plan to marry at the Parish of the Epiphany Church on Sept. 19.

The bride-elect is the daughter of Mrs. Francis J. Carrns of Woburn and the late Mr. Carrns. A graduate of Woburn High School, she is employed at Gregstrom Inc., Woburn.

Her fiance is the son of Dr. and Mrs. Harry L. Benson of 409 Main st. A Winchester High School graduate, he attended Nasson College, Springvale, Me., and Northeastern University. He is a foreman at Gregstrom Inc.

PEPSI 32 oz. 42¢ | 7-UP 32 oz. 45¢ | Canada Dry or Bitter Lemon 32 oz. 45¢
Coke * Tab * Fresca * Sprite 12 oz. cans
★ 8 for $1.69 ★
BUBBLE-UP (12 oz. cans) 6 for $1.25 | TAB 64 ozs 74¢
Woburn Beverage Center
"The Tonic Store"
One Main Street, Woburn

MEDICAL MISSIONARIES OF MARY
"Lawn Party"
1 ARLINGTON STREET, WINCHESTER
Saturday, June 7th, 1975 9:00 a.m. - 8 p.m.
Come and see us-find a gift! Crafts, Antiques, White Elephant, Toys, Gifts and Prizes.
Chicken Dinner - $1.50
to benefit Hospitals, Leprosy Work and Clinics of the M.M.M. in Developing Countries.
Medical Missionaries of Mary
1 Arlington Street,
Winchester, Ma. 01890

THE KNIT SHOP
33 Thompson Street
729-1888
ALL BERNAT YARNS
20% OFF
Baby Irish Tapestry Dress Yarns
Wools and Acrylics
Experienced Guidance in Your Creative Handwork

Fava
HAIR FASHIONS
910 Main St.
Winchester
729-6611
I have returned to Fava Hair Fashions in their downtown Salon.
I would enjoy seeing and serving the many friends and clients that I have been servicing the last 4½ years in Winchester.
Special of the month of June, Frosting, $15 complete
Ample off street parking. Call today! Thank You,
Maureen McNulty

JUNE is Window Shade MONTH
KEEP YOUR COOL
Special Sale!
Room Darkening Shades
Reg. $2.99 Now Only $1.99
Special Cloth Shade
Reg. $7.99 Now Only $4.99
(white only)
A combination to durable, water-proof vinyl plastic, coated on a closely woven cotton cloth. Long wearing. Sun and stain resistant. Completely Washable.
These special prices not effective after June 12, 1975
NORFOLK WALLPAPER INC.
"Personal Decorator Service"
671 Mass. Ave., Arlington
Mon.-Thur. 8-6 Fri. 8-8
643-7680
Sat. 8-5:30

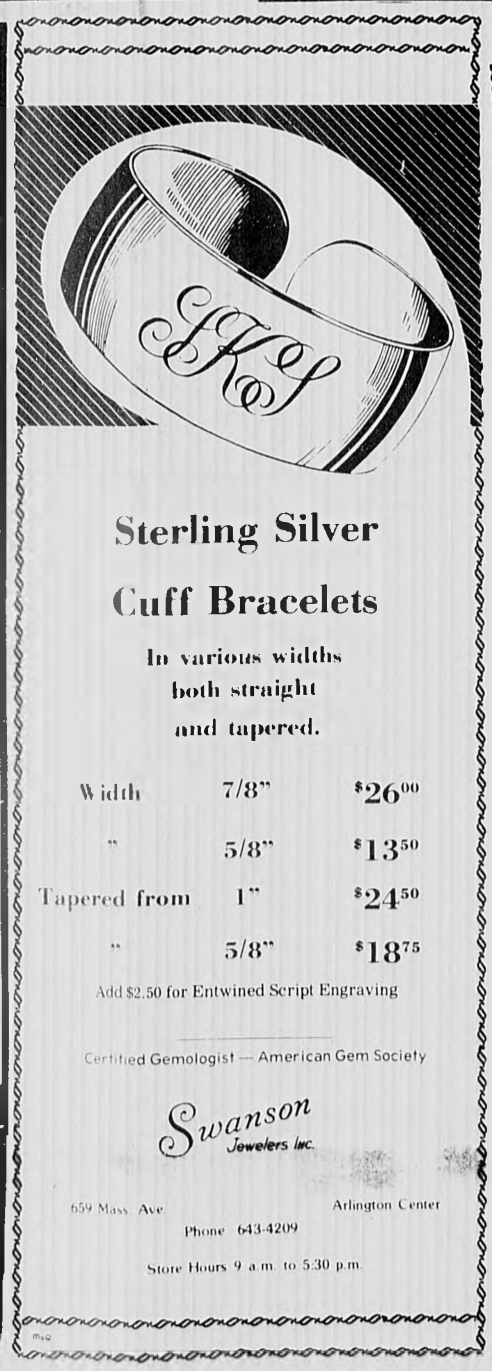

Sterling Silver
Cuff Bracelets
In various widths both straight and tapered.

Width	7/8"	$26.00
"	5/8"	$13.50
Tapered from	1"	$24.50
"	5/8"	$18.75

Add $2.50 for Entwined Script Engraving
Certified Gemologist — American Gem Society
Swanson Jewelers Inc.
659 Mass. Ave. Arlington Center
Phone 643-4209
Store Hours 9 a.m. to 5:30 p.m.

MR. FRED
492 FULTON ST.
MEDFORD
PRE-FATHER'S DAY SALE TODAY THRU SATURDAY
Open Mon. thru Sat. 9 to 9
TEL. 395 3780

An Open Letter To The Public:
Dear Public:
The management of Mr. Fred's takes pride in announcing this Pre Father's Day Sale.
The President in his speech on the economy asked the people to try and stretch their dollar to the limit. The management of Mr. Fred's said, "We will help the situation by lowering our prices to what they were 20 years ago, but we will continue to offer quality clothing in the newest fashions and patterns in polyester knits and fine wool blend.

500 SPORT JACKETS
Values $50-$70 NOW $30
FREE PAIR OF SLACKS
With Each Jacket Purchased
1500 MEN'S SUITS Values $90-$175 $45-$69
LEISURE SUITS Values $80-$110 $45-$60
Famous Printed Shirts "Prince Ferrari" Values $22-$26 $10
A WORD TO THE WISE IS SUFFICIENT!
DON'T HESITATE! COME IN NOW!!!
Call Us For Directions: 395-3780 Mastercharge

Wow!
THURSDAY JUNE 19th

1-DAY SALE!
Fresh Live Lobsters $1.87* lb.
NO LIMIT . . . ALL YOU WANT
★ You must come to Black Bow Tie in person before June 19th and place your order. Lobsters will be delivered here fresh - from-the-ocean - to be picked up on Thursday, June 19th.
Black Bow Tie
DELICATESSEN
★ CATERING ★ FRIED FOODS ★ PIZZA
RTE. 3 AT FOUR CORNERS - WOBURN
933-6794

Miss Montuori, Mr. O'Rourke Exchange Vows

Carmen Marie Montuori, daughter of Mr. and Mrs. Arthur A. Montuori of 120 Main st., became the bride of Thomas Bernard O'Rourke of Medford, son of the late Mr. and Mrs. Bernard O'Rourke.

The wedding took place May 18 at St. Mary's Church. The 4 p.m. ceremony was performed by Rev. Kenneth Garofalo.

A reception followed at the Montvale Plaza, Stoneham. Later the couple took a wedding trip to Bermuda.

The bride was given in marriage by her father. She wore a white gown featuring scalloped neckline and sleeves and carried white roses.

Her sister, Bernadette Montuori of 120 Main st., was maid of honor.

Bridesmaids were four more of the bride's sisters, Mrs. Ron Ossen of Woburn, Mrs. Richard Mucci of Acton, and Vivian and Maria Montuori, both of 120 Main st.

Dan O'Rourke of Woburn, brother of the bridegroom, was best man.

Ushers included the bride's brothers-in-law, Ron Ossen of Woburn and Richard Mucci of Acton; brothers of the bride, Richard and Arthur Montuori, both of 120 Main st.; Dennis O'Malley and Domenic Guerra, both of Medford.

The bride is a graduate of Malden Girls' Catholic High School and the University of Massachusetts, class of 1974. She is employed as a receptionist for the MDC public relations office.

Her husband, a graduate of Boston College High School and Boston College, class of 1972, is a sales account specialist with the A. W. Chesterton Co., Stoneham.

The couple is making their home in Stoneham.

Mrs. Thomas B. O'Rourke

Art Association To Hold Fence Exhibit

The Winchester Art Association will hold its annual sidewalk fence exhibit at Manchester Field Saturday, June 7, from 10 a.m. to 5 p.m.

There will be paintings, crafts, sculpture and graphics. Artists and craftsmen will discuss their work.

Arthur Govoni of 16 Myopia rd., president, enlisted the services of Lenore Boyle, Julie Duggan, Monica Govoni, Mary Jason, Mary Ellen Mahoney and Michele Wood to help exhibitors register and guide viewers.

Co-hostesses are Mrs. John Going of Sheffield road and Mrs. Michael Howland of Myopia road.

A membership table will be set up. Anyone interested in the association may ask for information.

New members are welcome. It isn't necessary to be an artist or craftsman.

Rain date is June 8.

Time Days Stay Intact After 3-3 Vote, Release

Following a 3-3 vote recently by the School Committee on a recommendation from Supt. of Schools William C. MacDonald to reduce the number of release time days by 10, the number of days will continue next year as this year.

This means there will be a release time day once each week.

According to the Winchester Elementary School Principals' Assn. (Wespa), release days provide opportunity to help children, for staff and team meetings, for core evaluations, child study team meetings, parent conferences, curriculum workshops, inter-school workshops, intramural programs, staff scheduling for report cards and liaison meetings scheduled by the director of curriculum.

Committee members favoring reducing the number of days were members Robert Frank, Mary Pronski and John Noble.

Those who voted to retain the number of days were Catherine Fallon, Stephen Parkhurst and Richard Pharo, chairman.

Release time days are held on Tuesdays except for weeks in which a holiday occurs. During weeks when there are holidays, there is no release day.

Recently Frank asked for an evaluation of the release time days. As a result, MacDonald reported that elementary principals met recently and recommended the release days be kept in the school calendar primarily for curriculum workshops. However, he said, the principals were not unanimous in this opinion.

MacDonald explained that 14 release time days are negotiated in teacher contracts and must remain in the schedule.

Of the others, which could be reinstituted as instructional days, the principals said they need three at the beginning of school, three at the end and six for report card conferences in between.

In discussion, Frank asked when curriculum workshops might be scheduled if the 10 days were taken away.

Mrs. Martha Grenzeback, principal of the Mystic School, said the workshops likely wouldn't happen at all. Other principals at the School Committee meeting agreed.

William Warnock, principal of the Lincoln School, said he feels workshops could be worked into the schedule.

Parkhurst said a release time day each week makes "educational sense," and Mrs Fallon said she feels the talk of reducing the release time days is "responding to public pressure."

SPCA Plans Pet Promenade Around Westgate Rd. Pool

Fun, fashions, dogs and food will highlight the poolside pet promenade on the afternoon of June 9 to benefit the Winchester Auxiliary SPCA.

The fifth annual promenade will be held at the home of Mrs. Winthrop Knox of 1 Westgate rd.

According to Mrs. Kay Cardin of the auxiliary, "a boutique of superlative white elephants for browzing will open at 12:45 p.m."

A fashion show of new summer and fall styles will follow at 1:30 p.m. with Mrs. Bradford Bentley commentating.

Alternating with the modeling of fashions for women, pets will be led by their owners in a promenade around the Knox swimming pool.

Champagne and home-made hors d'oeuvres will be served after the show.

Headed by Mrs. Knox, the poolside pet promenade committee includes Mrs. Ralph Smith, Mrs. William Rhodes, Mrs. Anthony Alba, Mrs. Walface Knutsen, Mrs. Stanley Seaver, Mrs. John Grady, Mrs. Ann Wright and Mary Frances Wright.

Also, Mrs. Adolph Alla, Mrs. Walter Dignam, Mrs. Dean Carleton, Mrs. George Connor, Mrs. John Fitzpatrick, Mrs. Gordon Sidebotham, Mrs. Gordon Tobey, Mrs. Henry Delaney, Mrs. Russell Pearl, Mrs. Frank Burns and Mrs. Maxwell McCreery;

And, Mrs. Anthony LaRocco of Arlington, Mrs. Robert Shanklin of Melrose, Mrs. Thelma Miller of Newton and Mrs. Augustus Mantia and Mrs. J. W. Hulbert, both of Sudbury.

Abandoned stray, Pretty Boy Floyd, who is now happily placed in a home, invited all to attend the fifth annual Poolside Pet Promenade to benefit Winchester Auxiliary SPCA to be held at the home of Mrs. Winthrop Knox, 1 Westgate rd. on June 9.

Registration For Summer School Now Underway

Registration is underway for the Winchester summer school secondary program which begins Monday, June 30, at the Muraco School.

This year's offerings are designed to assist students in areas that may pose the highest degree of difficulty during the school year.

On the junior high level a one-hour daily program in math or English improvement is available to seventh and eighth grade students who can use individual or small group instruction to master basic skills.

Ninth grade students may enroll for algebra 1B if they wish to complete algebra 1 requirements or if they had difficulty in algebra during this year.

High school offerings include algebra 2, trigonometry, plane geometry and a course in each of the four levels of high school English.

Personal typing is available to learn fundamental skills.

Courses will meet daily for six weeks. Registration information has been distributed to each secondary student. Additional forms are available at the secondary schools.

Joyce Daughter

Mr. and Mrs. Steven Joyce (Lois Donnell) of Charlestown announce the birth of their first child, Michelle Leigh, at the New England Memorial Hospital, Stoneham, born May 15. Grandparents are Mr. and Mrs. John H. Donnell, 207 Cross st. and Mr. and Mrs. Thomas G. Joyce of Woburn.

Pre-Kindergarten Program Offered

The Winchester summer school, part of the Lesley-Winchester enrichment course, is offering the kindergarten readiness program for youngsters entering kindergarten this fall.

Children will work under kindergarten teachers and graduate interns from Lesley College.

Purpose of the program is to ease the transition from the home environment to the formal school community.

Outdoor games and activities are scheduled.

Although there is exposure to numbers and letters the major thrust of instruction is a better understanding and application of skills already possessed by the child rather than a broad promotion of new knowledge and skills.

The program will get underway Monday, June 30, and continue daily for six weeks through Friday, Aug. 8. Classes run from 8:30 to 11:45. Arrangements may be made for shorter periods if parents or teachers feel this would be more beneficial to the child.

Information and registration forms are available at each of the town's elementary schools.

What's Up!

Thursday, June 5

Conservation Commission, health clinic room, 7:45 p.m.

Monday, June 9

School Committee, Sanborn House, 7:30 p.m.

Board of Selectmen, selectmen's meeting room, 7:30 p.m.

Town by-law revision study meeting, East Room, 8 p.m.

Tuesday, June 10

Council on Aging, 161 Mystic Valley pkwy., 1 p.m.

Board of Appeal, East Room, 7:30 p.m.

Wednesday, June 11

Water & Sewer Board, water and sewer office, 8 a.m.

Ad hoc screening committee for new town manager, selectmen's meeting room, 8 p.m.

Thursday, June 12

Public Works Council, selectmen's meeting room, 8 p.m.

All meetings listed above are held in offices at the Winchester Town Hall unless otherwise noted. Meetings posted after 8:30 a.m. Wednesday are not included.

Art Exhibit At Public Library

The Winchester High School art department will be exhibiting student work until June 16 at the Winchester Public Library.

Student sculpture in clay, wood and scrap material will be featured.

Other student projects such as paintings, batik, graphics, textile and drawings will also be on exhibit.

Toastmistresses Will End Season

The last meeting of the season for Winchester Toastmistress Club will be Monday June 9, at the Ship restaurant in Lynnfield with cocktails and dinner at 6:30 followed by a businesss meeting, special program and installation of officers.

Beverly Laskey of 140 Cambridge st. will be installed as secretary.

Garabedian Helps Plan Convention

Charles B. Garabedian of 9 Ginn rd. is vice-chairman of the 61st national convention of the Armenian General Benevolent Union from June 26 to June 30 at the Sheraton Boston Hotel.

Secretary Speaks

Elisa Salani of 7 Hutchinson rd. recently spoke to students of Mount Ida Junior College's executive, legal and medical secretarial programs as part of the college's observance of national secretaries week.

Miss Salani related her experiences in a secretarial career.

As an executive secretarial major she earned her AS degree at Mount Ida in 1974.

She is employed by Itek Corporation in Lexington.

Winchester Business Association — wba

Convenient Shopping Hours

Topsy-Turvy
528 Main St.
729-7067
Mon. thru Sat. 9:30 to 5:30
Thurs. till 8 p.m.

Baskin - Robbins Ice Cream
527 Main Street
729-7953
10 A.M. to 10 P.M. 7 Days a Week

Gateway Travel Service, Inc.
17 Waterfield Road "On the Common"
729-6900
Mon. thru Fri. 9 to 5 — Sat. 9 to 1 p.m.

Bettie Donald
5 Winchester Terrace
729-1191
Mon. thru Sat. 9:30-5:00
Vacation July 28 thru Aug. 23

YOUR WIFE'S AFFAIRS
...(financial, that is) are mightly important when it comes to getting maximum tax advantage from "marital deduction." For some answers, call me. 729-7299.

Michael E. Fitzgerald, C.L.U.
Phoenix Mutual "Pick our brains."

Cool Off
With These Hot Weather Items
Halters from $3
Shorts from $4
Bathing Suits from $7
Famous Makers Culottes from $9
Arlene's Fashions
Open Daily 9:30 to 5:30 Thurs. & Fri. til 9 pm
2A Mt. Vernon St., Winchester (in the Square)
Master Charge Layaway BankAmericard

Happy 30th Wedding Anniversary (And 00th Birthday) To Virginia Butterworth
(A Paid "Political" Announcement Sponsored By Paul Butterworth)

FINAL EXAM TIME! Will Your Burner Flunk?

-Let our expert installation technicians analyze your equipment. They'll recommend replacement if you need it.
FITZGERALD FUEL COMPANY
36 Church St. 729-3000

ANNOUNCING THE OPENING OF Winchester Uniform Shoppe
at San-O
757 Main St. Winchester
729-0137
CATERING TO:
Nurses - Beauticians
Waitresses - Cafeteria
Workers - Etc.
Special Discounts to the First 50 Customers
Open Daily 8-7. Alterations of all Kinds

FATHER'S DAY IS SUNDAY, JUNE 15th
2 SPECIAL VALUES
* Short and Long Sleeve Sport Shirts
* Casual and Dress Slacks
ALL AT 20% OFF
A Select group of Casual Suits Reduced 20%
No charge for minor alterations
Hours Daily 9:30 to 5:30
Thursday & Friday to 9:00 p.m.

Chitel's of WINCHESTER
6 Mount Vernon Street 729-3070
Master Charge BankAmericard

Committee Hires Ch. 766 Coordinator

The appointment of an educational special needs coordinator came Monday night after three hours of discussion by the School Committee in closed session.

William Dyssinger, coordinator of special education in Bethel, Conn., was named to the $21,000 a year post on a unanimous vote of the School Committee.

Committee member Stephen R. Parkhurst said the board interviewed three "well qualified candidates for this position" on Monday night. None, he said, are from the Winchester school system.

Supt. William C. MacDonald said Dyssinger is the most qualified of the three. "It's a most important position," said MacDonald.

Committee member Catherine R. Fallon said Dyssinger will come to Winchester "with comparable experience in Connecticut."

Dissinger received a bachelor degreee from Muhlenberg College in Allentown, Penn., a master's from University of Hartford and an advanced certificate from Fairfield University, Conn.

He was one of 68 applicants for the Winchester position. Twenty-five were interviewed by Henry Perry or Howard Niblock of the School Department.

The seven leading candidates were interviewed by an ad hoc committee to select a coordinator. The three final candidates were then interviewed by the School Committee.

In other action Monday, the committe turned back to the Finance Committee $10,000 it had set aside for possible payment of counselors and specialists associated with special needs in education. (A story on that matter appears elsewhere in this week's Star.)

The committee also voted, 3-2, to table appointment of coaching positions until next week when Athletic Director William Colella explains salaries for women coaches vis-a-vis men.

The board voted 4-1 to change its policy slightly on kindergarten and first grade enrollments. Dec. 31 is now the "magic day," as Supt. MacDonald put it, on entering kindergarten and first grade.

A child must be five years of age by Dec. 31 to to enter kindergarten and six years of age by Dec. 31 to enter first grade.

A sub-committee recommended this date be extended to Feb. 1 under certain conditions: For one, parental request is required; two, permission of the school principal must be obtained and an evaluation by specialists made.

Purpose of the change, MacDonald explained, is to give children who missed the entry deadline a few extra days. "This would avoid early admissions constantly coming to the School Committee for a waiver and recommendations," MacDonald commented.

He said the department expects the family to provide an evaluation by a pediatrician before the department will consider an early admission.

Winchester will assume the cost of separate testing of the child, he said.

The change was opposed by Committee member Mary G. Pronski, who argued that if the department turns down an early admission parents may try and fight the decision.

Mrs. Pronski said that changing the deadline will merely move up the date and some parents of those born shortly after the new deadline will try and get waivers.

Chairman Richard L. Pharo said the level of maturity is different today than 15 years ago and admissions deadlines should reflect that.

The board first voted 3-1 in favor of reconsidering its May vote establishing the Dec. 31 cut off date. Since a two-thirds vote is required for reconsideration, as Mrs. Pronski pointed out, Chairman Pharo (who normally doesn't vote) added his name to those favoring the new dates.

The actual vote to change was then 4-1. Committee Robert S. Frank abstained from both votes.

The committee voted to "freeze" $29,000 in funds resulting from a windfall in cost-of-living contract over-estimations.

A cost-of-living clause is included in salaries for custodians, teachers and principals. The School department had overestimated by half a point the current cost-of-living increase.

Committee member Parkhurst said the resulting $29,000 windfall should be frozen for possible unforseen future expenses.

The mood of committee members was not to spend this money for new programs. But Committee member Frank said he was unwilling to go along with that.

"Some of the things cut last month (programs) saddened me," Frank said.

Parkhurst said spending the money would put the committee "in a very difficult position" if the board had then to return for a request for money for unforseen expenses.

An item on reconstruction of the new high school baseball field was tabled until next week for discussion.

Another item not acted on Monday was appointment of an assistant principal at Winchester High School, which now has one assistant.

Committee members indicated they want more information from the school department on job description. The new fiscal-year budget has three-fifths of salary of a second assistant principal.

Supt. MacDonald said the new position is included because the department felt the committee wants more control of students at the high school. He sees a need of another assistant, pointing out there are 1,300 pupils at the school.

The additional cost would be $9,430.

The matter will be discussed at a future meeting. The committee meets Monday at 7:30 at Sanborn House.

Courses For Exam Planned

The Mass. Fire Academy of the division of occupational education of the Mass. Dept. of Education is offering statewide courses in preparation for the July civil service examination for firefighters.

Courses will be offered at 40 locations in the state in English and Spanish. All courses will start between July 9 and 24 and conclude prior to July 11 examination.

Courses will run two nights a week, from 7-10 p.m.

Context of course will include "You are a firefighter, mechanical and special aptitude, Fire department reasoning, verbal comprehension and reasoning, table interpreation and map reading skills.

For information on course location and course registration call the Fire Academy in Stowe.

—SERVICE—QUALITY—SERVICE— QUALITY—SERVICE
Where Quality Is No. 1
O'CONNOR'S
FAMILY RESTAURANT
Open 7 Days 6 A.M. 9:30 P.M.
Famous For Seafoods
FRIED CLAMS - $2.75
Why pay more? 20 clams to the order and choice of potato, vegetable, roll and butter.
Or Don't Pay The Bill!
"A Specialty Of The House"
5 JUMBO BAKED STUFFED SHRIMP $4.95
Delicious Shrimp stuffed with Crabmeat!
We are one of the few restaurants in the area that uses "fresh fish"!
Come In, You'll Be Glad You Did!

Broiled Boston Scrod -Butter & Wedge of Lemon	$2.95
Broiled Filet Of Sole Butter & wedge of Lemon	$2.95
Broiled Shrimp in Butter with wedge of Lemon	$3.95
Broiled Scallops in Butter & Wedge of Lemon	$3.95
Steaks & Chops	
Broiled 1 lb. N.Y. Cut Sirloin Steak	$5.25
Broiled Pork Chops Apple Sauce	$3.75
Broiled Chop Beef Steak & fried onions	$2.50
Broiled Calfs Liver and Bacon & Onion Rings	$2.75
½ Broiled Chicken Wedge of Lemon	$2.95

(All above orders served with green salads, and choice of potatoes, rolls & butter)
440 Main St., Stoneham
(Across from Sloane Furniture)
438-6474 • 438-6474
SERVICE—QUALITY—SERVICE—QUALITY—SERVICE

JEWELRY JOTTINGS
By Jack Kazangian
Those born in June have a choice of three birthstones: moonstone, alexandrite or pearl. Of these, the pearl, symbolic of purity, is the most popular.

Our popularity with buyers of jewelry is based on our reputation for integrity and conscientious service to our clients. We invite you to stop in and inspect our complete stocks.
ANDREW'S JEWELERS
529 Main St., Winchester 729-3938

IN MEDFORD Mystic Valley Towers

Of course we feature central air conditioning, wall to wall carpeting, dishwashers, solarium, clubroom, free parking and professional security service. But more than this, we are located in a parklike setting, with tennis courts, football and softball fields, track and skating.
If your income is greater than $13,900, the rents are:
1 Bedroom Suite $295
2 Bedroom Suite $335
Imagine . . . a moderate income rental for one of these luxurious apartments. Your income can be up to $13,900 (depending on family size); if you qualify, the rents are:
2 Bedroom Suite $245
All Utilities Included In Rent
(Air Conditioning, Electricity & Heat)
Rental Office 391-1810
3600 West Mystic Valley Parkway, Medford, MA
(Just off Rt. 93 10 min. from downtown Boston)
Weekdays 12-7 PM Weekends 12-6 PM
Winn Management Co. Management Agents
Financed by Mass. Housing Finance Agency
Units Available On An Open Occupancy Basis

YOUR WEEKLY SALE!
Fabric Corner
3 DAYS ONLY
Thurs., Fri., & Sat., June 5,6, & 7
Cotton & Blends SPORTSWEAR FABRICS .99 yd
45" Wide•Values to $2.59 Yd.
Concord's 100 Percent Cotton PLANTATION SOLIDS & PRINTS $1.88 yd
45" Wide•Linen—Like Reg. $2.59 & $2.99 Yd.
Acrylic SWEATER KNITS $1.88 yd
60" Wide•Reg. $2.99 Yd. Pastel Solids & Fancies
Remember Dad on Father's Day June 15
TIE KITS 99¢ ea.
Reg. $1.59 to $2.99 Ea.
Includes Tie Fabric & Pattern
• Comfortably Air Conditioned
• Draperies & Slipcovers custom made to your specifications.
• Free shop at-home service.
• Scissors sharpened at $1.25 ea., pinking shears at $1.75
We Now Carry the Full Line of Butterick Patterns
Fabric Corner
783 Mass. Avenue Arlington, Mass. 02174 Phone (617) 643-4040
Store Hrs. Mon.-Fri. 9:30 a.m.-9 p.m. Sat. 9:30 a.m.-5:30 p.m.

Village Craftsman
Furniture Refinishing and Stripping
"Refinish, Don't Replace"
Hours Noon to 8 Weekdays
9 to 5 Saturdays
102 Mass. Ave., Arlington
648-5151

Rigazio Bros. Inc.
This Week's Used Car Buys
1972 PLYMOUTH SATELLITE
Station Wagon. Automatic Transmission Power Steering.
1972 FORD PINTO
Station Wagon. Standard Transmission. Real Clean.
1973 FORD TORINO
2 Door Hard Top. Full Power.
1972 CHRYSLER NEWPORT
4 Door Sedan. Air Conditioned. Full Power
1970 VOLKSWAGEN FASTBACK
4 Speed Transmission.
1972 TOYOTA COROLLA
2 Door. Standard Transmission. Clean
Rigazio Bros. Inc.
169 Beacon St. Somerville
American Motors
864-4045
43 yrs. in the same location

Redwood
Nothing in the world can do quite as much for a structure as the natural warmth and beauty of redwood. Whether you choose a smooth surfaced or rough textured pattern — whether you leave it natural or tint it with a semi transparent stain . . . the rich, glowing color and subtle graining of redwood provide the ultimate touch of elegance and grace.
SOME FACTS:
Durable ... more than any other commercially available wood, the heartwood of redwood resists decay and insect attack. The natural chemicals in every fiber keep redwood sound and strong, year after year after year — even under the most unfavorable conditions.
Workable ... redwood's ability to assume any shape your design calls for is one of its chief assets. No special tools or skills are required to get a perfect job, every time with redwood.
Paintable ... no other wood takes or holds paints, stains and bleaches better than redwood. This ability lets you get the exact effect you want — for an accent or the total job.
Versatile ... redwood fits anywhere, does any job. You can carry a wall through a picture window, match your pool side cabana to the main house, or have your patio decking and accessories blend with the overall scheme.
Beautiful ... nothing is richer than the deep, natural warmth of redwood. With the infinite variety that only nature can provide, no two boards are exactly the same, yet all blend in harmony.
We Stock Redwood in all Popular Dimensions

The Battle of Bunker Hill.

On the afternoon of June 17th, 1775, the most famous order of the Revolutionary War was passed down the line at Bunker Hill. "Don't fire," the word came, "until you see the whites of their eyes." Before the end of that day, the British forces under General Gage would suffer more than a thousand casualties in one of the most important and bloody battles of the Revolution.
This Sunday, The Boston Sunday Globe recreates that incredible day in a special 40-page full-color history of the Battle of Bunker Hill. This is a sequel to "The Boston Tea Party" and "The Lexington-Concord Alarm."
It's a special Bicentennial gift for you this Sunday in The Boston Sunday Globe.

spring and summer VALUES FOR HOME REPAIR NEEDS
6 x 8 STOCKADE FENCE No. 1 $17.95
Post Extra

LANDSCAPE TREATED TIMBER $3.95
8' Long
in lots of 25 pcs. $3.50

DRIVEWAY SEALER TAR BASE $4.95
5 gal.
If you want your black top drive to last for years it should occasionally be sealed with our black top sealer. Seals crack and small holes and gives your drive a completely new look.
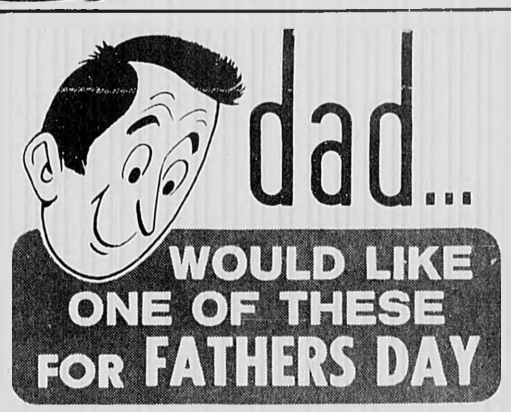

Dad never has enough tools to do all those jobs around the house.
QUALITY STANLEY HAMMER $5.95
16 oz.
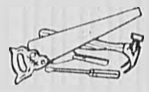
DURABLE HAND SAW $3.69
8 point
BLACK and DECKER FINISH SANDER $16.99

¼" BLACK and DECKER ELECTRIC DRILL $7.99

FIRE ESCAPE LADDER $19.50
15'
WHITE VINYL FENCE $1.99 ea.
18" x 120"
THE HOME CENTER
at
ARLINGTON COAL & LUMBER
41 Park Ave. Arlington Hgts.
643-8100
Open 8 a.m. to 5 p.m. Mon.-Fri.
8 a.m. to noon Sat. Yard open til 4:30
AMPLE FREE PARKING

Religious News

Cloister Concerts To Begin

The Parish of the Epiphany will hold five summer cloister garden concerts under the direction Victoria Sirota, choir director and organist.

The series will begin Tuesday, June 17, with "An Evening of traditional folk music from the British Isles and America," featuring a collection of instruments including banjos, bagpipes, flutes and hammered dulcimers.

Other concerts include:

June 26; "Vocal Quartets by Brahms" directed by Winchester resident Kenneth Seitz;

July 10, rag time guitarist, Guy Van Duser;

Aug. 7, "Works by Telemann, Poulenc, Hindemith, Rosenmuller & Binkerd," performed by a trio of instrumentalists led by Robert Sirota, pianist and composer.

Reduced rates for the subscription series are available by calling the church office. Tickets for individual events may be purchased at the door.

All concerts, which are held at the Parish of the Epiphany at 70 Church st., begin at 8:30 p.m.

Lutheran Church Of Redeemer

Sunday June 8
8:45 and 11:15 a.m., family worship
Tuesday
7:30 p.m., Bible study
Wednesday
7:30 p.m., worship and music committee meeting
7:30 p.m., confirmation rehearsal.
Thursday
6:30-7:15 p.m., choirs
Friday
7:30 p.m., council meeting

Crawford Jr. Highs Hold Last Breakfast

Services at the Crawford Memorial United Methodist Church during the coming week follow:

Friday, June 6th
3:30 p.m. Senior high fellowship will leave from the church parking lot for their weekend retreat.
Sunday, June 8
8:30 a.m. The junior high fellowship invites all church families to attend their last breakfast of this year.
9:30 a.m. Church school classes will meet for all ages—kindergarten through adult. Nursery and child care are available.
11 a.m. Morning worship. The minister, Rev. Leon S. Hatch Jr., will have as his sermon title, "How Can You Believe."

Rev. Storer's Topic Sunday, 'Going To Pot'

On Sunday, June 8, Reverend Robert Storer will preach at the 10:30 service at the Winchester Unitarioan Church. His topic will be "Going To Pot".

Storer raises the question "is the world going to the dogs and if so what is the individual doing about it?" This is not the time in human history to say nothing cares or nothing matters, or that nobody cares, claims Storer.

Following the morning service, members of the congregation may join in an ecumenical service on the lawn in back of the town libraby at noon. The Folk Singers and the Sacred Dance Group of the Unitarian Church will participate.

Baha'i To Meet Tonight At 8

There will be an informal discussion tonight at the home of Mr. and Mrs. Wesley Holloway of 35 Douglas ave., Burlington at 8.

Discussion will be on acquiring divine attributes.

Baptists Hold Children's Sunday

The First Baptist Church will hold its annual Children's Sunday this week.

Special music and verses will be given by various Sunday school classes.

Pastor Howard Krueger will give the message.

Also participating in the service will be Pastor Reed, Mildred Allison, Jonathan Krueger, William Cioni, Marianne Matthews, Alan Matthews, William Krueger, Robert Noel, and Joseph Cioni, superintendant of the Sunday school.

Bibles will be presented to children graduating from the third grade. Attendance pins will be given out to 25 children with commendable attendance.

Those graduating and receiving promotion certificates will be:

From the nursery department: Danny Krueger, Stephanie Geoghegan and Kenneth Wilbur.

From the kindergarten department: Mark Bokil, Lisa Dickinson, Sharon Krueger, Philip Cioni, Sara Stewart, Kristen Chute.

From the primary department: Paul Krueger, Kevin Eklund, Cheryl Chute, Nathan Bokil, Doreen Vokey, Heather McIntyre and Jennifer Hayden.

From the middler department: Peter Allison, Sherry Reed and Torrey Hayden.

From the junior department: Scott Parker, Ike Reed, Dianne Matthews, Cheryl Cioni, Kristine Murphy and Norman Ng.

From the junior high department: Alan Doughty and Robert Krueger.

Register For Confirmation At ICC Parish

There will be registration for all those who desire to prepare for confirmation at the Immaculate Conception Church in the 1975-76 year after all masses on Saturday and Sunday in the school hall.

Those who register must be in the eighth grade or above.

Parishioners may attend a meeting in the rectory on June 22 at 7:30 p.m. to discuss the possibilities of holding Bingo in the parish in order to raise funds.

First Congo. Baccalaureate Service Sunday

Activities at the First Congregational Church for the coming week are as follows:

Sunday, June 8

10 a.m. Worship service—Baccalaureate service with the theme: "Crossing the Bridge." This service will be developed by senior class members and will honor all graduating seniors who are affiliated with the church family.

6:30 p.m. Closing banquet. The Forum will hold its annual closing banquet in Chidley Hall. All members and parents may attend. The new student council will be introduced and all incoming freshmen will be welcomed into Forum.

8 p.m. Opportunity for conversations on church membership in the Palmer Room.

Temple Shalom

Friday, June 6

Kabbalat Shabbat Services 8 p.m.

Sabbath morning services 9 a.m.

Bar Mitzvah of Howard Levine, son of Mr. and Mrs. Irving Levine.

Sermonette: "How to make a good Decision;:

Junior Cong. 10 a.m.

Mincha 8:05 p.m.

Christian Scientists Hold Worldwide Annual Meeting

This week Christian Scientists from Winchester joined fellow members from all over the world to attend their annual meeting in Boston.

The theme of the week-long meeting was "The Power of God's Word."

Otto Bertschi, incoming chairman of the Christian Science Board of Directors, addressed the members.

He said, "Obedience to God's law illumines individual consciousness and saves the individual from the fearful contemporary picture of vast public and private institutions, against which ordinary men and women too often feel helpless and ineffective."

He said, "The victimizing effects of materialism need to be countered with spiritual power. It is vital," he said, "that we separate the hypnotic claims of material power from the true power that belongs to God."

He continued, "Divine power always acts through spiritual illumination." He suggested all members reaffirm the spiritual power of christianity calling for new vision to match new challenges.

An important point of interest at the annual meeting was the completion of the new construction at the church center — the first time the historic edifice has had a front door or main entrance.

When the church extension was completed in 1906, the design called for a formal entrance which would give proper balance and grace to the structure, but this was never carried out. In 1969 plans were drawn for the center at which time it was decided to complete the building as originally conveceived.

Instead of holding ceremonies to mark the opening of the portico and the formal completion of the center, the board of directors called for "works instead of words and renewed dedication on the part of Christian Scientists in a time when spiritual values are being tested more sharply than ever before by the materialism of modern life."

Christian Science Church Activities

Sunday, June 8

"God the only Cause and Creator" will be the lesson sermon at 11 a.m., also Sunday School (under the age of 20) and child care at 114 Church st.

Wednesday, June 11

Testimonies of healing are given at 8 p.m. All are welcome.

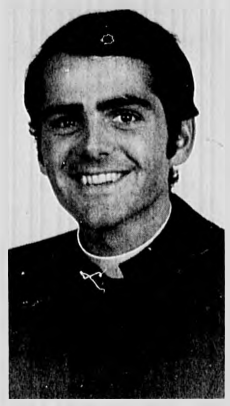

Rev. John J. Mericantante 3rd, son of Mr. and Mrs. John J. Mericantante Jr. of 26 Lockeland rd., will be ordained as a priest for the Archdiocese of Boston at St. Eulalia's Church today at 7 p.m. He will say his first mass at St. Mary's Church tomorrow at 7 p.m. Homilist will be Fr. Thomas Buckley of St. John's Seminary.

Adventists Services

Saturday, June 7

Morning worship. Speaker: GBA students musical program

Sabbath school, 9:30 a.m. Classes for all ages

Bloodmobile At St. Mary's On June 11

The Red Cross bloodmobile will be at St. Mary's School hall from 2 until 7:30 p.m., June 11.

Any person from 18 to 65 years of age (17 with parental permission), in good health and weighing 110 pounds or over, may donate blood.

St. Mary's Parish blood program covers the needs of parishioners and immediate families.

One need not be a parishioner to donate. Donors will insure coverage for themselves and immediate families.

Appointments may be made at parish masses Saturday evening, June 7, and Sunday, June 8.

Appointments may be made by calling the Red Cross on Church street. Walk-ins are welcome.

Rev. Chane Named Canon

Rev. John B. Chane, son of Mr. and Mrs. Daniel T. Chane Jr. of 125 Forest st., was recently named canon of Erie Cathedral, Erie, Pa.

Rev. Chane has been curate of St. Paul's Episcopal Church in Montvale, N.J., for the pass three years.

He was ordained to the diaconite at the Parish of the Epiphany in Winchester and to the priesthood at St. Paul's.

Chane graduated from Winchester High School in 1962 and Vermont Academy in 1963.

He attended the College of Wooster, obtained a liberal arts degree from Boston University in 1969 and received a master's degree from Yale University divinity school in 1972.

Married to the former Karen Albright of Hanover, Pa., they have two children, Christopher and Ian.

Rev. Chane will assume his post around the middle of July.

INSURANCE
PACKAGE POLICIES
HOMEOWNERS
PUBLIC LIABILITY
FIRE + HAIL + WINDSTORM
RESIDENCE BURGLARY
FURS + JEWELRY
HEALTH ACCIDENT
AUTOMOBILE
LIFE
W. Allan Wilde & Son
INSURANCE AGENCY
1 THOMPSON STREET
729-1400
Res. Tel. 729-1062

Desco Revelations ties up comfort and good looks at Coward
Shown is just one of the fabulously comfortable shoes you'll find at Coward. This light as air shoe makes walking more like floating. Heel to toe foam cushioning inside too. Black or brown leather. Sizes 4 to 11, widths to fit AA to EEE. All widths in most sizes
$17.95
Size 11 slightly higher.
MAJOR CREDIT CARDS HONORED
FREE CATALOGUE ON REQUEST
COWARD
552 Main St. Winchester
Hours: 9:15 to 5:30, Friday to 8

Established 1921 License No. 6314
FAY'S Plumbing and Heating, Inc.
MAIN OFFICE and SHOWROOM
266 Salem Street, Medford
Winchester • 729-3193
We sell, install service and guarantee
•Kitchenaid
•Maytag
•American Standard
396-7300

PEARL ISLAND
Chinese Restaurant
FEEL FREE TO BRING IN YOUR OWN COCKTAILS.
High Prices Got You Down....
Live It Up At Pearl Island with Our Special —
ECONOMY COMBINATION DINNER SPECIALS
Mon., Tues., Weds. Only-11:30 a.m. to 10:30 p.m.
Drop In and Pick Up our Special Take-Out Menu
Route 3 Woburn Plaza
360 Cambridge St.
Woburn Mass.
FOR ORDERS TO TAKE OUT
TEL: 935-5814

Bonnell Introduces The Rental Bus !
For 1975 Ford has redesigned the minibus for greater comfort and utility. At Bonnell, we are proud to announce the addition of one of these versatile Club Wagons to our daily rental fleet. It will carry up to 12 big adults in comfort — plus cargo.

* Transporting athletic teams
* Class field trips
* Senior citizen outings
* Ski weekends
* Business groups
* YMCA groups
* Transporting the band and the fans
* Scout outings & trips
* Church group outings
* Camping trips
* Sightseeing tours
* Family vacations
* And many, many other purposes

You're the driver? Don't worry! The bus is equipped with automatic transmission, power steering and power brakes. Inside, it's fully carpeted and trimmed so you and your passengers will ride in quiet comfort. And it's actually 2 feet shorter than a full-size station wagon!

* Consider how you can put this amazing new vehicle to work for you! Call our rent-a-car dept. for reasonable rates and reservation information. Phone 729-9700

BONNELL FORD
353 Cambridge St. RENT-A-CAR Winchester, Mass.

Rose Clinic
George Jung, Consultant Rosarian, will conduct a "Rose Clinic." Bring your rose growing questions.

Sunday June 8th
10:30 a.m.-5 p.m.
Saturday June 14th
10:30 a.m.-5 p.m.
While your here see our vast selection of Roses!

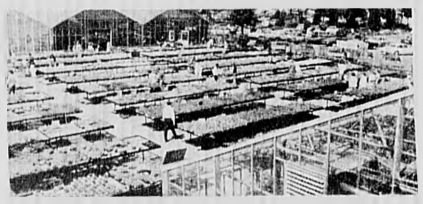

SPECIAL
Large, Spreading Densiformer
YEWS $2.00 Off
Our nursery is now completely stocked with the best selection of:
· EVERGREENS & SHADE TREES
· ANNUALS AND PERENNIALS
· LAWN CARE PRODUCTS in New England

lawn insects?
Spectracide®
The only insecticide you need to protect your lawn against chinch bugs, sod webworms, Bermuda mites, white grubs, leafhoppers, and more. A simple, sensible way to control a wide range of bugs and keep grass growing greener. See us for Spectracide insecticide...
the all-purpose insecticide.
master charge
BANKAMERICARD
Mahoney's
Rocky Ledge Farm & Nursery
mna MASSACHUSETTS NURSERYMAN'S ASSOCIATION
242 Cambridge St. Rt. 3
Winchester 729-5900
Open 7 Days A Week 9am - 9pm
Accepting MasterCharge & BankAmericard

SCREEN YOUR PORCH
helmar
187-191 WATER STREET
WAKEFIELD, MASS.
Telephone 245-1206
area Code 617
BUILDERS SPECIALTIES
ALUMINUM PRODUCTS
Open Daily 8-6—Sat. 8-1
FREE ESTIMATES
WE MEASURE AND INSTALL
OTHER STYLES OF WINDOWS & SCREENS AVAILABLE

1921 54 Years of Leadership 1975
Bolter's
1921 Quality · Value · Fashion · Service 1975
Covers Dad From Every Angle
Father's Day Sunday June 15th

Golf Jackets
Cabana Sets
Slacks
Bermudas
Wallets
Sport Shirts
Belts - Hose
Pajamas - Underwear
Jackets
Ties
Gifts From $1.50 to $36.00
BOSTON · 15 Milk St. · 426-2306
BURLINGTON · Burlington Mall · 272-6730

A Special Invitation To Share The Good Times of Summer '75

TOWN DAY: JUNE 7 & 8

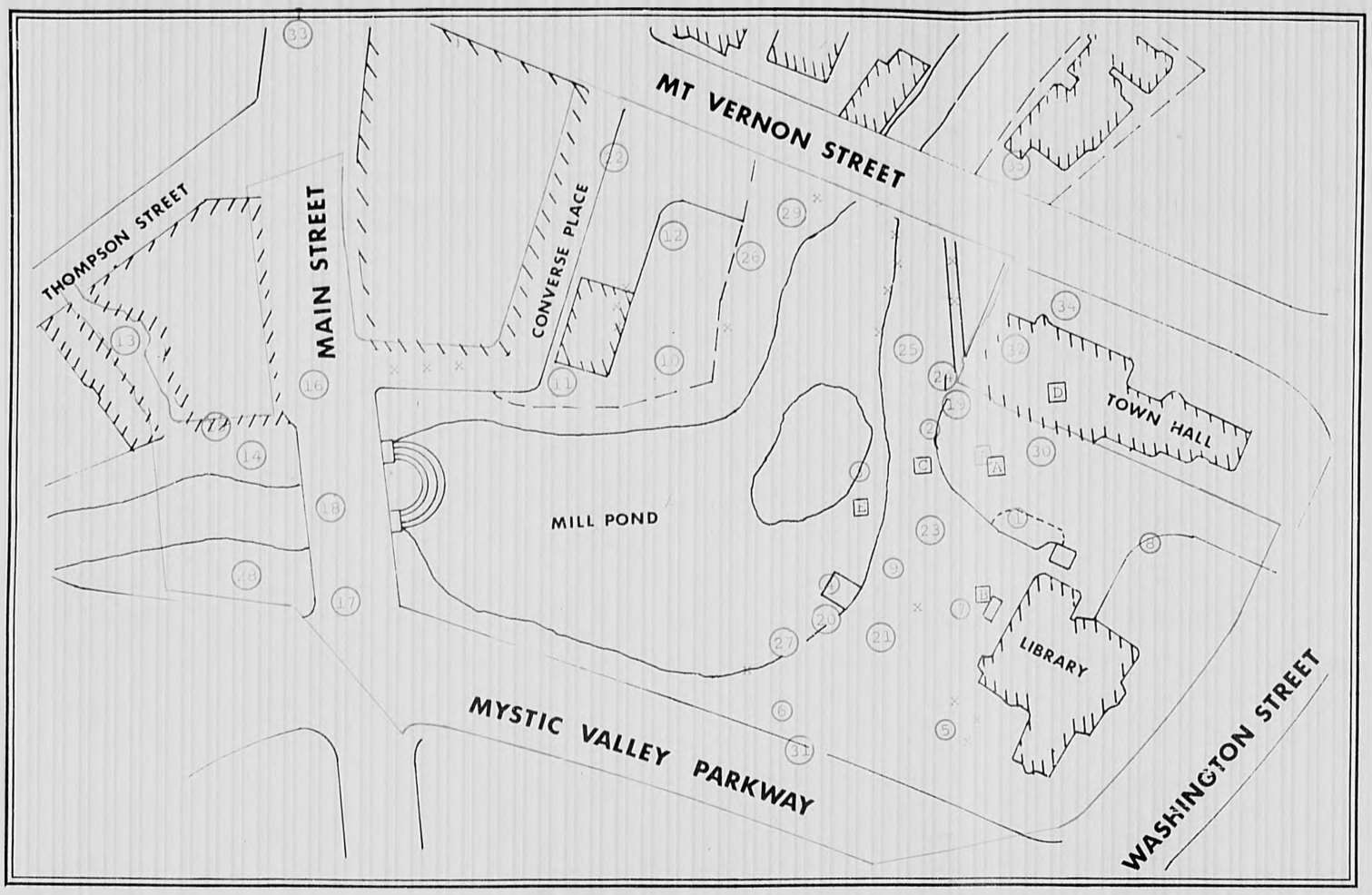

Save This Weekend For Fun! Downtown Saturday Night, beginning at 8 p.m.

Sunday afternoon activities start at noon.

(Winchester's annual Marathon is Sunday morning.)

RAIN OR SHINE!

Do yourself a favor: Bring a neighbor or invite a friend.

Share the good times that make Winchester someplace special!

DOWNTOWN SATURDAY NIGHT

A first for Winchester, and a new addition to Town Day, this event will take you back to the nostalgic days of yesteryear and treat you to the delights of music and dance of today. A most appropriate and enjoyable way to begin a great weekend of togetherness. The festivities begin at 8 p.m. and highlights of the evening include:

A. SQUARE DANCING

(810 p.m.) Choose a lively partner and do-si-do to the calling of Dave Wilson of Ipswich. Dave and local devotees of the dance will lead everyone in the popular steps of square dancing. No experience required; simply come and join a square!

B. THE WISTERIA MUSIC ARBOR CAFE

(10 p.m. on) This delightful recreation of an outdoor cafe nestled in and around the arbor, will feature tables and chairs for enjoyment of entertainment by Tom Orsillo and Margo Granfors. The perfect spot to enjoy refreshments and relax in good company.

C. SATURDAY EVENING REFRESHMENT CENTER

(Ongoing) So you say you're hungry! Step right up to the Refreshment Center, where such tempters as popcorn, peanuts, pretzels, root beer and iced tea will be available at nominal cost.

D. TOWN HALL ENTERTAINMENT

(Ongoing) Virtually filled with entertaining events, the Town Hall Auditorium will include such activities as a Silent Movie area, where sing-time movie buffs can delight in the antics of Chaplin, Keaton, Laurel Hardy, etc., and an "As you Remember" Corner, where memorabilia from Winchester of old will be on display and long-time residents will share anecdotes and memories of local history. These begin at 8 p.m.

Refreshments similar to those available outside will also be on sale inside Town Hall.

Highlighting the indoor activities will be an Evening of Music, beginning at 8:30 p.m. and featuring many local and area artists. To what your appetite, don't miss such groups as; The Apollo Club, singing college songs and other favorites; the Mixed Vibrations, popular music performers; The Boston Five, a barbershop quartet which will also lead sing-a-longs; and the Dixieland Wonders and the Mean Raggers, ragtime and contemporary jazz artists.

E. BOATING ON THE POND

(Ongoing) Special lighting effects including the 92 lights on the recreated Liberty Tree across the pond, can best be appreciated from your vantage point in a boat. Rowboats (free) will be available for short jaunts aroung Mill Pond.

SUNDAY AFTERNOON

1. FAMILY COOKOUT

(4-5 p.m.) The Winchester Rotary will serve the perfect cookout meal. Your plate will be overflowing with hamburg or hotdog, corn, ice cream, soft drink and potato chips. A "must" way to end the day. Norminal charges.

2. CHUCK WAGON

(1-3 p.m.) If you can't wait 'til the Cookout, satisfy your appetite at Winchester's well-known Chuck Wagon. Sandwiches and cold drinks.

3. BOATING ON THE POND

(1-4 p.m.) as on Saturday night, rowboats will be available for a delightful glide around Mill Pond. A perfect relaxing break. Free.

4. MUSIC AREA

(1:30-6:30 p.m.) Transforming the feeding station into a musicians' haven, a cache of respected area artists will perform thoughout the day, indeed setting the mood and pace of activities. Beginning at 1:30 p.m., you will delight to entertainment by Les Troubadors, guitarist and vocalist Margo Granfors, the Elementary School Orchestra and Jr. High String Ensemble, the 2x4's and, beginning at 5 p.m., a concert by the St. Jospeh's Parish Church Band. Wandering minstrels will also perform, including Margo, Bob Tinscher, Gary Dwyer, Matt Twomey and Brother Blue.

5. BAKE CONTEST

(2 p.m. on) Entries in Winchester's first Town day Bake Contest will be judged at 2 p.m. The panel of judges will present awards at 2:30 p.m., and samples of entries while they last will be offered to all. A real touch of old-time community festivals!

6. TOWN DAY MURAL

(1-4 p.m.) Last year's mural was so successful that Sal Uglietto said "yes" to another go-round. All visitors are invited to turn artistic. Art supplies provided. Last year's mural also on display.

7. LEMONADE STAND

(1-4 p.m.) No summer activity would be complete without a lemonade stand. Once again th Winchester Seniors Association will manage this refreshing post. Lemonade at a nominal fee.

8. PUPPET SHOW

(3-4 p.m.) The Puppet Players production of "Little Red Riding Hood" and The Gingerbread Boy" are certain key attractions for the younger set. This activity courtesy of the Jaycee-ettes.

9. INFORMATION CENTER

(1-4 p.m.) Just what the name implies: the place to find out everything about Town Day. Lists of activities, charts and knowledgeable people provide all the answers.

10. CHESS CHALLENGE

(1-4 p.m.) So you're great at chess! Prove it by challenging champ Bill Leveringwho will be playing 16 simultaneous matches! Chess sets provided just bring your talent and get ready for keen competition.

11. FACE PAINTING

(1-4 p.m.) You'll never recognize your youngster after he or she takes part in this delightful activity. Jaycee-ette directed, this is always a most popular activity. No charge.

12. ATHETIC EVENTS

(1-4 p.m.) All ages, all sexes, all sizes are encouraged to do their best in a varity of athletic contests, including basketball toss, frisbee accuracy toss, lawn bowling and horseshoe. Those with the highest scores will receive recognition at day's end.

13. WINCHESTER TERRACE CABARET

(1:15-4:30 p.m.) Sit in the shade of an umbrella table, sip a cool dring and listen to the delightful strains of fine music. Located in Winchester Terrace (often called Thompson Court), the program includes entertainment by the Mozart Quintet, pianist Derek Penn, Bob Tinsher on the dulcimer, pianist Bill McClelland and vocalist Jean Pendol, pianist Bob Carroll and vocalist Marg Granfors. Another great new addition to Town Day!

14. HISTORICAL GRAPHICS

(1-4 p.m.) Through the efforts of the Winchester Historical Commission, visitors can view a history of Winchester through photos and original text.

15. MEDALLION SALES

(1-4 p.m.) The Winchester Historical Society has commissioned to be minted original Winchester Medallions for the Bicentennial. The first of these Medallions will be presented in response to a silent auction which has already been completed. The medallioms will also be on display and offered for sale.

16. HISTORICAL BLACK HORSE HOSE REEL AND

17. AUXILIARY FIRE TRUCK

(1-4 p.m.) At either end of the bridge, view the new and old in fire apparatus. Courtesy of the Winchester Auxiliary Fire Department, young and old alike will be able to browse and gain information about these examples of fire fighting equipment.

18. SPECIAL INTEREST AUTOS

(1-4 p.m.) Autos of the 50's many still in regular use, will highlight this event. The knowledgeable owners will be on hand to discuss the intricacies of their cars with fellow buffs. Among those on display: 1964 Corvair Monza, 1950 Mercury, 1927 Jordan, 957 Chevrolet, etc.

19. CHILDREN'S COSTUME PARADE

(1:30-2 p.m.) A strictly-for-kids activity, but what grown-up could resist cheering from the sidelines. Children will be judged according to age categories, and every entrant will receive a memento. Another Jaycee-ette activity.

20. NATURE STUDY

(1-4 p.m.) The Winchester Trails will conduct educational and exciting studies of Mill Pond organisms and plants for all interested.

21. COMMUNITY AFFIRMATION

(12-1 p.m.) The most ideal way to begin a community festivity. The sharing of bread and rolls (many of them baked by Town Day participants) and coffee, songs and readings will comprise this brief service. Conducted by the Winchester Ecumenical Association, this promises to be a most special and meaningful event of Town Day '75. Seating available for Senior Citizens.

22.ZOOMOBILE

(2-4 p.m.) A monkey, boa constrictor and several of their exotic friends will be waiting to greet you at the Boston Zoological Society's Zoomobile. Sponsored by the four local banks, the Zoomobile will be manned by members of the staff who will answer questions.

23. TOWN DAY QUILT

(1-4 p.m.) Quilting bee traditionally bring people together, and this activity won't be an exception. Join others in completing an origianl Town Day Quilt, which will be awarded by a drawing to one of the quilters.

24. VNA EXHIBIT

(1-4 p.m.) Once again, the Visiting Nursing Association will provide first aid services and information about their organization.

25. LWV EXHIBIT

(1-4 p.m.) You'll see first-hand "What Can Be Done In Winchester Center" as the League of Women Voters presents a review of post proposals on the downtown area. The League will also conduct a survey to elicit feelings about the Center. A perfect chance to imagine the possible future of Winchester.

26. THE WORD AS A GLOBAL VILLAGE

(1-4 p.m.) Viewing the world as one large community, the Committee for Peace and Justice will disseminate information about the world hunger problems and discuss possible steps toward solutions. A good chance to acquaint yourself with the work of this group.

27. PLANT A SEED

(1-4 p.m.) So many green thumbs were discovered at this activity last year that the Winchester Estates Garden Club is repeating its "Plant a Seed and Watch It Grow" event. Seeds, earth and containers provided.

28. SPELLING BEE

(2-3 p.m.) Would you believe more than 180 school children competing in the first Town Day Spelling Bee Awards presented to winners. Bring your Webster's and watch the fun!

29. SCHOLARSHIP FUND DISPLAY

(1-4 p.m.) The myriad of careers open to students of today and the goals of the scholarship Fund will be featured at this exhibit. Through costuming, informational literature and discussions, insight will be gained into the work of this group.

30. POLICE EXHIBIT

(1-4 p.m.) Once again Officer John McKinley will offer valuable information about the work done by the Winchester Police Department. Services offered and new equipment will be among the topics discussed.

31. KITE FLYING FESTIVAL

(2:30 p.m.) Put the finishing touches on your kite and pray for a windy Sunday. Kite enthusiasts meet on Mystic Valley Pkway, near the library for an afternoon of kite flying.

Flying for the fun of it and in the company of good friends. Recognition given in various catergories.

32. WHATEVER YOU DO BEST

(1-4 p.m.) Local talents will be on display for browsing. Winchester citizens have been invited to exhibit their crafts, handmade articles, etc.just what the name implies.

33. MARATHON

(9:30 a.m.) The town's annual Marathon will be run Sunday morning. Routes for the three age catergories will begin at the Rotary Police box.

34. LIBERTY POLE RISING

(4 p.m.)The Winchester Historical Commission has organized this re-enactment of the raising of the Liberty Pole. This historical event will be performed by local Boy Scouts and will provide interesting insight into Winchester of the past.

35. GREETER TEAMS

(1-4 p.m.) Members of the Newcomers Club, St. Mary's CYO and town officials will join others in welcoming all visitors to Town Day.

ALSO

ARTS CRAFTS FAIR

(1-4 p.m.) The X's mark the spots where some twenty artists and craftsmen will demonstrate their talents throughout the day. Mostly local artists, the range of talents includes potters, weavers, leatherworkers, a quilter, caner and woodcarver. Some goods for sale as well; all will be demonstrating.

AND MUCH MORE

...Such as clowns and ballons and a storyteller and wandering minstrels and an ice cream wagon and ...and...In short, everybody'll be at Town Day. Make sure you are too!

REST ROOM FACILITIES AVAILABLE IN TOWN HALL.

This Page has been sponsored as a Community service by...

Winchester Savings Bank
26 Mount Vernon St.
729-2130

Winchester Co-operative Bank
19 Church St.
729-3620

Wichester Trust Company
35 Church St.
729-4210

Bonnell Ford
353 Cambridge St.
729-9700

USDA CHOICE, BOTTOM *Heel Cut*
ROUND ROAST
$1.39 lb.

GALLAHUE'S

WAKEFIELD
1117 MAIN STREET
Open 8 a.m. to 9 p.m., Mon.-Sat

STONEHAM
259 MAIN STREET
Open 8 a.m. to 10 p.m., Mon.-Sat.

We reserve the right to limit quantities
We accept USDA Food Stamps at both Gallahue's Stores

USDA CHOICE—REGULAR CUT
BOTTOM ROAST lb. $1.49

USDA CHOICE — BONELESS
RUMP ROAST lb. $1.55

USDA CHOICE
EYE ROUND ROAST
$1.69 lb.

USDA CHOICE — BACK
RUMP ROAST lb. $1.59

USDA CHOICE
ROUND STEAK lb. $1.79

USDA CHOICE — FRESH
Ground Hamburg lb. 79¢

GROUND CHUCK	GROUND ROUND
5 lbs. or more	3 lbs. or more
89¢ lb.	$1.29 lb.

USDA CHOICE GRADE
HOTEL STYLE
Sold in large Family Paks
Sirloin Tips
$1.69 lb.
Great for the grill

COLONIAL MASTER HAM
Shank Portion 79¢ lb.
SHANK HALF lb. 89¢
FACE PORTION . . . . . lb. 89¢
FACE HALF . . . . . lb. 99¢
CENTER HAM SLICE . . lb. $1.59

FREEZER SPECIALS
USDA CHOICE — Avg. Wt. 24 lbs.
BOTTOM ROUND lb. $1.39
Yields Bottom, Back Rump and Eye Roasts

U. S. Government Inspected — 10-12 lbs. avg.
WHOLE PORK LOINS lb. 99¢
Yields Chine and Rib Roast, center cut chops, country style spare ribs.

Prices are on the decline . . .
Check the Super Specials at
Gallahue's every week!

SAVE 53c, Prince Thin Spaghetti — 1 lb. — ELBOW MACARONI — 3/$1	SAVE 10c, Heinz — 14 oz. — TOMATO KETCHUP — 39¢	SAVE 8c — 9 oz. — PALS FREAKIES — 59¢
SAVE 26c, Prince Meatless Sauce — Quart — SAUCE WITH MEAT — 89¢	SAVE 20c, Musselman — 46 oz. — TOMATO JUICE — 2/$1	SAVE 21c, Coronet — 180 count — DECORATOR NAPKINS — 2/89¢
SAVE 29c, Hunts — 14.5 oz. — STEWED TOMATOES — 3/$1	SAVE 8c, Golden Crown — Quart — LEMON JUICE — 59¢	SAVE 32c, Lunchmate — 20 count — Colored Lunch Bags — 3/89¢
SAVE 20c, Hunts — 8 oz. — TOMATO SAUCE — 6/$1	SAVE 10c, Snow's — 15 oz. — CLAM CHOWDER — 39¢	SAVE 16c, Sweet Life — 4 pak — TOILET TISSUE — 59¢
SAVE 23c, Prince Italian — 8 oz. — BREAD CRUMBS — 3/$1	SAVE 20c, Nissen's — 14 oz. — COFFEE CAKES — 79¢	SAVE 20c, Sweet Life — 10 count — TRASH BAGS — 79¢
SAVE 18c, AH-SO BARBECUE — 11 oz. — SPARE RIBS SAUCE — 69¢	SAVE 12c, Sweet Life — 20 oz. — Big or King White Bread — 2/86¢	SAVE 6c, Cadillac Chicken/Beef — 14.5 oz. — DOG FOOD — 4/$1
SAVE 16c, Dawn Fresh — 5¾ oz. — MUSHROOM STEAK SAUCE — 8/$1	SAVE 23c, Soft Bulkie or Sesame — MELLO'S ROLLS — 2/89¢	SAVE 8c — 18 oz. — PURINA MEOW MIX — 49¢
SAVE 10c, Hanover — 40 oz. — PORK AND BEANS — 59¢	SAVE 18c, New Fangled — 4½ ozs. — PRINGLE Potato Chips — 49¢	SAVE 20c — 49 oz. — PUNCH DETERGENT — 89¢

Frozen Foods & Dairy

Save 28¢	HOOD'S SWISS STYLE YOGURT	3 for 89¢
Save 30¢	NORTHBROOK FARMS ICE CREAM	½ gal. 79¢
Save 18¢	SWEET LIFE, 6 oz. LEMONADE	5 for $1
Save 20¢	COCKTAIL TIME—3 pak SHRIMP COCKTAIL	$1.09
Save 59¢	SWEET LIFE—12 oz. Round WAFFLES	3 for $1
Save 32¢	SWEET LIFE — 10 oz. GREEN PEAS	4 for $1

Gallahue's Produce

Save 20¢	LARGE BELL PEPPERS	lb. 29¢
Save 30¢	5 LB. NEW CALIFORNIA POTATOES	69¢
Save 45¢	LARGE, NAVEL ORANGES	10 for $1
Save 38¢	EXTRA LARGE GRAPEFRUIT	4 for 99¢
Save 20¢	FRESH CORN ON THE COB	5 for 59¢
Save 20¢	HONEYDEW MELONS	59¢

GALLAHUE'S FRESH CUT DELI SPECIALS!!!

GERMAN BOLOGNA. . . . . lb. 99¢	GENOA ITALIAN COOKED SALAMI . . . . . ½ lb. 85¢	DELICIOUS PRESSED HAM . ½ lb. 79¢
LAND O' LAKES CHEESE . . . . . ½ lb. 59¢	GENOA ITALIAN MORTADELLA . . ½ lb. 85¢	NEPCO ALL BEEF (Natural Casings) FRANKS . . . . . lb. $1.49
GWALTNEY BOILED HAM . . . lb. $1.79	GENOA HOT HAM. . . . . ½ lb. $1.15	COLONIAL OLIVE LOAF . . . . lb. 99¢

POTATO SALAD OR COLE SLAW . . . . . lb. 39¢

FRESH
Haddock Fillets lb. $1.29

Fresh! Cleaned
Mackerel 68¢ lb.

Fresh Dug Ipswich
Clams lb. 45¢

"Can you guess in which year the first Mystic School was established?" is one of questions answered by holding up date during Mystic School bicentennial program. From left: Joyce Kohr, John Donnellan, Diane Intravia, Jill Matrundola, Nathan Legvold and Rulan Tangan. Charles Wechsler moderates. (Correct date: 1843.) (Photos: Arthur MacDonnell)

Squaw Sachems play "To Tell the Truth" during Mystic School bicentennial program last week. From left: Meg Skehan, Cindy Binding, Lydia Mongiello.

Mystic Pupils Give Bicentennial Show

Two hundred Mystic School children, from kindergarten to sixth grade, recently presented an original bicentennial program of dances, interviews, songs and scenes.

Richard Beal as the Spirit of '76, identified artifacts, maps, costumes and books as an introduction to events of the past two hundred years in the United States and in Winchester.

The life and times of early Indian residents was presented in a history of the Pawtucket and Tarrantine tribes.

A panel based on the format of To Tell the Truth interrogated three Squaw Sachems to discover which was the most knowledgeable and real ruler of her tribe.

Early education with the Horn Book, writing slates and stern schoolmaster was traced through the three locations and four housings of the Mystic School.

It was noted that in 1852 Winchester ranked second among 353 towns in the amount of money spent for each student.

A neighbor, Mrs. Leslie Olmstead, aged 90, told of the time when the present Mystic School was a field where cows were pastured.

Railroad workers, bringing to life the coming of immigrant laborers, were accompanied by songs.

Cowboy ballads recalled westward expansion.

A Middlesex Canal scene reminded the audience of the canal's usefulness in moving cargo and passengers.

It explained the role of the bank-watchers who patrolled the route, and the bounty hunters who frequented it.

Recent restoration of the canal was commended for historical and ecological significance.

Richard Parkhurst's voice on tape recalled memories of the Brooks Estate, Snyder's Pond, early grocery stores and the general appearance of down town Winchester.

Life and education in the thirties and forties was described by Stephen Parkhurst as he was interviewed by a reporter.

Future hopes for the country and efforts to achieve understanding of all peoples through education, was the childrens' concluding purpose.

David Sirchis recalled the sacrifices people made for their country. He led the cast and audience in singing the national anthem.

Selectmen Schedule Special TM July 17

July 17 is the date of a special town meeting set Monday night by the Board of Selectmen after meeting with Developer Edward Riess of Wakefield.

Riess, who wants to build an apartment house on the site of the old Bonnell Motors on Main street, has submitted petitions for a special town meeting.

The selectmen discussed possible other articles for the STM but it appeared doubtful whether any might be included in the July STM because of limited time before it starts.

Riess is interested in obtaining a zoning change from the town meeting to allow his apartment building to rise one more story than that permitted by law.

He wants to erect a five-story 73-unit building where the former automobile and showroom garage are located. The apartment would also rise on an adjacent house lot.

The board tried to convince Riess to delay his special town meeting but he said financial commitments and a purchase and sale agreement require him to act quickly.

He said he had been forced to gather the necessary signatures to call a STM because last week when he talked to selectmen the board didn't make a decision on when it would call a STM.

The Planning Board favors July 17.

The selectmen on Monday also met with about two dozen residents of Cross street to discuss an application for a permit to store fuel oil in a truck at 151 Cross st.

The application was from Gerald D. Errico of Reego & Sons, who rents the space to Richard Rogers of Winchester. Rogers parks his oil truck on the property at night.

Residents expressed concern about safety and related matters. Fire Chief I. Francis Amico, who sees no danger in the situation, recommends approval of the application.

The truck has been parked there a year without the owner having received a required permit. Amico said the truck cannot park there until the land owner gets a permit.

Errico said the truck owner is out of state vacationing and can't be reached.

Lawrence T. Smith, chairman of the Board of Selectmen, said the circumstances require "certain discretions."

The board announced it will decide the permit next Monday at 9 p.m.

On another citizen matter, the board voted to install a bright light (conditioned on neighborhood approval) in the Dunster lane area. Residents there have complained recently of youths drinking and making noise.

The selectmen met with their town manager-search committee and heard lengthy statistics breaking down applicants into categories.

Most of the 80 applicants have more than three years' experience as town managers. The section of the country most represented among the applications is the east—with 47.

The committee, according to member Robert Grenzeback, has broken the 80 applications into three categories of desirability: most desirable, middle, least.

According to committee member Robert Armstrong (as reported by Grenzeback) friction has been found to exist in towns where the selectmen and the town manager maintain their own staffs.

(The Board of Selectmen's executive secretary, Edward Donnelly, is now a candidate for the town manager's position. His application was submitted last Wednesday.)

A request for a permit to move a house from 7 Maple rd. to Forest or Washington streets was held pending reports from the Highway and Engineering departments.

The selectmen still have not acted on redistricting the town as required by law. The town's voting lines must be expanded from six precincts to eight.

June 12 Deadline For Application As VA Director

June 12 is the deadline to apply at the selectmen's office for the temporary, fulltime position of director of veterans services with the Town of Winchester.

The starting salary is $10,405 per year. The maximum salary is $13,798 per year. It is anticipated, according to a notice on the Town Hall bulletin board, the position will become a permanent one.

The director of veterans services is responsible for all phases of veterans benefits and veterans service administration.

The person who obtains the position will be expected to perform various other administrative functions as time allows.

The director of veterans services must be a veteran and a high school graduate. Three years in social work, veterans benefits or administrative work is also required.

A college degree in social science or business or public administration is desirable.

Application forms may be obtained in the selectmen's office at the Town Hall.

Committee To Focus On Students' Rights

Students rights and responsibilities is first on the unfinished business list for the School Committee meeting scheduled next Monday at Sanborn House, High street, beginning at 7:30 p.m.

Other topics include the Max-Ed program, National Honor Society, Chapter 766, junior high science, junior high foreign language screening process and the evaluation of differentiated staffing patter at Wyman School.

The committee is also expected to recognize educators who will be retiring.

Under new business, the committee will review a revised job description for the Metco coordinator.

Leash Law: 7-7-7-

Winchester's dog leash law runs from 7 a.m. to 7 p.m., seven days a week. Owners of pets caught off-leash may be fined.

Scholarship Group To Have Booth

The Winchester Scholarship Foundation will have a booth during Town Day celebrations. The purpose of the booth is to communicate information about the foundation.

Govoni Works

The work of Winchester artist Pauline Govoni was recently on exhibit at the Medford Arts Council show held in Medford.

WATCH REPAIR SPECIALISTS
Authorized
TIMEX
SALES AND SERVICE
CROSBY JEWELERS
19 Riverside Ave.
Medford Sq.
396-8766

ELECTROLUX
Authorized Factory Branch
SALES & SERVICE
Restore Your Equipment to Up-todate Condition
See Exciting New Models
Call 272-6080
Free Pick up and Delivery
288 Cambridge St. Rt 3A
Burlington

AVERY'S
NEW 1975
TV's RCA's and ZENITH
RADIOS
STEREOS
COLOR TV's
SALES & SERVICE
1201 Mass. Ave. Mass. Lic. No. 2135 Master Tech Arlington
Open Evenings Until 9:00 - Saturdays Until 6:00
FOR YOUR TV SERVICE
643-8770

SPECIALS
Apricot Halves and Pieces 1.29 lb.
Fancy Whole Apricots 1.69 lb.
Hazel Nuts (Filberts) 1.69 lb.
Cashew Nut Meal .75 lb.
Dried Apples 4 oz. .49
12 oz. 1.39
NOTE: NEW STORE HOURS
MON.-THURS 10 AM-9 PM. FRI. 10 AM-5 PM SUNDAY NOON-9 PM
NATURE'S BEST
498 MAIN ST., STONEHAM CORNER MAIN & SUMMER STS.
FOOD STAMPS REDEEMED
Phone 438-9815 for orders on bread & rolls

Father's Day Special
$5.00 Off Any Membership
Offer Expires June 14th
Let Dad really relax this Father's Day. The Hillside Health Spa invites you to send Dad to our facility and enjoy our modern air conditioned exercise equipment, Finish sauna, Turkish steam, hydro-pool and 45 foot heated pool.
Dad Will Now Feel Great!
Hillside Health Spa
Hillside Plaza (Rte. 3A) Burlington
Women: Mon., Wed., & Fri. (10-10)
Men: Tues., Thurs., (10-10,) Sat., (9-4) Sun. (9-2)
More info. Call 273-1890 or 1891
Please Bring Exercise Clothing & Towel. No one under 18 permitted.

MIDDLESEX HANDY MAN
Home repairs and maintenance
"We get those little jobs done"
Telephone 861 1190
Now is the time to Fix Up!
Fences, railings, mail boxes, post lamps, screening, porches, steps, walks, gutters, downspouts, awnings, garage doors, roofs, roofheating
Attic insulation, weather stripping, Window-door security locks, Window sash cords, Window-door glass, Loose-light doors, Pictures, mirrors, shelves hung, Doorbells, light switches, fixtures, outlets, Garbage disposers, Dryer vents, Minor plastering, painting, Shower Tub caulking, Floor and wall tile repairs, Leaky faucets, slow drains, sink sprayers, Summer lawn porch furniture repaired.
SWIMMING POOL MAINTENANCE

NOW...FOR FATHER'S DAY
Special Sale
on famous
Ethan Allen Recliners!
In A Special Selection
of Beautiful Upholstery and Vinyl
Immediate Delivery
Rocker Recliner
Antiqued Pine From
Reg. $281.50
Sale $229.50
Rocking Recliner
Wing Style From
Reg. $272.50
Sale $229.50
Give Dad the Ethan Allen recliner he's always wanted this Father's Day. Naturally you want it to be a good one - one Dad himself would pick for comfort, for durability, for value. Superb in every way in an exciting selection of special stain resistant fabrics and a long wearing leatherlike vinyl, especially priced.
Arlington Furniture Co.
Ethan Allen Gallery
183 Mass. Avenue Arlington Center at Route 60
Mon., Wed., Fri. til 9 Tues., Thurs. and Sat. til 5:30
Phone 646-8838 Master Charge, Budget and Lay Away Plans

Finally! A Way To Fight RISING FOOD COSTS!
THE Warehouse
Wholesale cash & carry outlet for
• GROCERIES
• MEATS
• FROZEN and
• NON-FOODS
BUY BIG • SAVE BIG
By Popular Demand.....
We Will Be Open
THURS. EVE.
4—9:00 P.M.
FOR THE SUMMER ONLY
Get together with your family, friends, or neighbors and pool your buying power.
OPEN TO THE PUBLIC
Thurs. 4 P.M. to 9 P.M.
Fri. 10 A.M. to 10 P.M. Sat. 10 A.M. to 6 P.M.
485 WILDWOOD ST. WOBURN, MASS. 935-8660
TWO MINUTES OFF RT. 128 EXIT 38
The Warehouse A Division of Harvey Foods Inc

Riviera Hardtop Coupe
Skyhawk Hatchback Coupe
Electra Limited Hardtop Sedan
Century Station Wagon
Electra Limited Hardtop Sedan
LeSabre Custom Convertible
Skylark S/R Coupe
LeSabre Hardtop Coupe
Regal Hardtop Sedan
Century Custom Hardtop Coupe
Estate Wagon
Our Prices Are As Low As Any Of The So-Called "Big" Dealers
And We Are Located In Your Own Hometown
ARLINGTON BUICK-OPEL
835 Mass. Ave. 643-5300
Open Evenings

Bigelow Signed By Kansas City Kings, Their No. 1 Basketball Draft Choice

Once Written Off As 'Pretty Good'; Contract Will Run Into Six Figures

by John F. Parrell

The annual draft of players by the National Basketball Association teams would usually draw little more than a passing glance from even the most avid Winchester sports devotee.

It would list the names of various players from such places as Sylacanga,Ala., or Fantasia State Junior College and ten of their tremendous scoring records, their seven foot stature and how many millions they might expect to be offered.

Then comes the usual question, "How come none of our New England boys is ever picked? If that day ever comes he will no doubt be from Catholic Memorial, Somerville or some big schoolboy basketball power."

Of course, Ronnie Lee, former star at Lexington, will almost certainly be a first round choice when he finishes his studies, but New England draftees in any round are unusual and in the first round almost an impossibility.

The last and only recent one was Terry Driscoll, former Boston College star selected in 1969.

But all this was suddenly changed last week when Bob Bigelow was named number one choice by the Kansas City Kings.

The rangy former Winchester High captain lives with his parents, Mr. and Mrs. Robert P. Bigelow, at 39 Grove st. He has been playing basketball at the University of Pennsylvania for the past four years and was an important factor in this year's Ivy League championship team.

His younger brother, Sandy, played basketball for Winchester and was captain of the 1973-74 Sachem team.

Bigelow, who now stands 6 feet 7 inches and weighs in at 215 pounds, has been a basketball enthusiast since his early school days. He has played the game with enthusiasm and interest and had had the complete support of his parents.

He has developed gradually and is now playing the best basketball of his career. If he continues this steady improvement he should prove a valuable asset to the Kings.

He played three years at Winchester High under coack Vandy French, who has known him since his earliest days on the basketball court. Bigelow had an outstanding high school record at Winchester High.

He is the all-time scoring leader with 1,0003 pionts. This was compiled mostly over his final two seasons since he suffered a severe attack of the flu which slowed him down over most of his sophomore year.

Twice a member of the Middlesex League all star teams, Biegelow was chosen Boston all scholastic in his junior and senior high school seasons.

Coach French provided the following facts:

Bigelow averaged 19 points per game as a junior when the Sachems went to the semi-finals of the Tech tournament. They eliminated Cathedral and Danvers in cliff hangers before losing to the eventual winner, Hyde Park. Bigelow's per game average in the tourney was 27.6 points.

As a senior he shot 55 percent from the floor and had an 82 percent average from the foul line. His scoring average was 25.2 gathered in 18 rebounds per game.

This was the record that he took to the University of Pennsylvania, where he played under the tutelage of Chuck Daley, former Boston College coach.

With such a background one might expect spectacular scoring figures in college. To the contrary, French points out that Bigelow's senior year was his best when he averaged 12.5 points and roughly eight rebounds per game.

His college years were ones of great development, during which the scoring facet was minimized to the vast improvement in his defensive play.

Bigelow remarked that he will always remember the story told him by French during his junior year in high school. Bigelow had what for him was a low scoring game (under 20 points). He was feeling depressed so the coach took him aside and said that the best game he (coach) ever played was one in which he didn't get a single point.

French had rebounded, stolen the ball, passed off to others and played what he felt was basketball as it should be played. After talking with the cool, level headed and logical thinking Bigelow this could well have been the start of transformation.

During his senior year and in college days Bigelow played a great deal of basketball with the black players in Roxbury. His arch rival and close friend at Lexington was Ronnie Lee. Seeing Bigelow's ability and his temperament, Lee introduced him to the intown basketball program.

Bigelow learned a great deal in Roxbury. There were advantages in being a player who utilized not only natural shooting skill and grace byt played a heady and intellectual game.

When he started playing on the college courts Winchester sports followers read what few summaries they could find in the Boston papers.

Bigelow was not playing that much and was getting only about five points per game. They saw him play a little on television. Here again he appeared for short periods and didn't do much in scoring. Bigelow was written off as a pretty good high school player, but not really able to do much under college conditions.

The transformation of Bigelow from an offensive to a defensive hoop player was underway. It was long and sometimes painful to sit on the bench and try to expand his single coverage of high school days into team coverage defensively.

There were many discouraging moments. Bigelow is not one to give up easily. He kept plugging and recalls his junior years a the most discouraging point of his basketball career.

But this season, his final one in college, he began to see that what had taken so long to learn was beginning to pay off in terms of making him more effective.

What had been almost misery to learn began to be a major part of the overall team efectiveness. He was pleased, for he felt he had now arrived as a complete teamplayer.

Bob Bigelow

He was not scoring consistently in double figures, but he was contributing 100 per cent to the team effort. After tallying 18 points against Dartmouth his mother remarked that he must have had a great game. His reply was "the worst one I've played all year."

Such is Bigelow's philosophy of the game of basketball which will stand him in good stead as he begins his professional career. Bob feels that two of his best games this year were the all star game in Philidepthia, for which he received a large trophy and the Aloha Bowl in Hawaii. This letter game confirmed the Kansas City determination to make him their first round draft choice according to the management and scouts of the Kings.

Bigelow describes his contract with the Kings as "a multi-year guarenteed contract, and very secure."

It is a safe bet that it will run into six figures and that it contains many fringe benefits for education. It was all done and signed under the best possible legal auspices (this father is a lawyer).

Bigelow reports in mid-September. But not with the rookies. You can be sure he will be in perfect shape as a result of summer camp activity and hours at the Ginn Field court helping to bring along future Winchester players.

Bigelow will not reach his 22nd birthday until the day after Christmas. By then he will be performing for the Kings under the coaching of Phil Johnson.

He will be a teammate of Nate Archibald, et al, and hope to be an important factor in keeping the team in the race for the title. Bigelow has been designated a guard with swing possibilities. He still hasn't lost his eye for the hopp, but his definite job will be to cover the bigger and more aggressive opposing quards.

With his philosophy of the game and his level headed style of play there is little doubt of his success.

Bigelow is described by those who know him as dedicated, hard working and loyal with a real concern for all other people.

He has played every position on the court well. He believes the game must be played first of all with the head and that the necessary body moves will follow.

Bigelow is Winchester's first and only contribution to the National Basketball Association. If past performances are a criterior the town will be ably represented.

THE WINCHESTER STAR

★

Recreation

Girls May Have Lost Meet 'But Won Within Ourselves'

The Winchester Star sports desk last week received the following poem and letter in response to an article The Star ran May 15 on the girls track team at Winchester High School.

"There are many assets that were neglected," the girls who signed the letter state. "The meet was not a failure" (against Belmont). "We lost against another town—but some of us won within ourselves."

THE POEM:

'We Are Just A Frustrated Few'

We are just a frustrated few
Of kids who try to care.
We've learned that track is up to you—
So join it if you dare.

Not many will persuade you
To come and do your best.
But once the challenge is in you,
You'll never want to rest.

If you're afraid to learn to try
Even after your body says "quit"
Then you should pass the track team by.
Go home and read or sit.

But once you feel the pressures
Of Victory or Defeat
Then you will reap the pleasures
Of competing in a meet.

If you can't understand why we run
When no one tells us to
Or why we consecutively jump and fall
Then come and try—and lose.

For you'll keep on coming back
To Beat a clock or clear a bar
Until no hurdle is an obstacle
And no distance is too far.

Girls, you're really missing something
You've got the chance to progress
The track team is equally open.
It's up to us to show it success.

Renee K. George

THEIR LETTER:

Goals Get Closer Each Day of Work

TO THE SPORTS EDITOR:

We really love track—the challenge and individualism. We go every day to work to the best of our ability. Each day the goals get closer and closer to being achieved through steadfastness and self-esteem.

We've learned that what you put into track determines the satisfaction that you will get out of it. The reward that is the most gratifying is the realization that you have improved and that you have done this all on your own.

But we are just a few dedicated girls who go the practice every day and work to our potential.

The judgment has been made that there are not enough of us to hold the two scheduled girls track meets. They have been cancelled.

We are not going to give up. We will keep practicing, setting goals, achieving them and then moving them up higher. We will be back next year and we hope lots of other girls will follow.

We want to compete and we want you to compete with us so that we can have a team what people Must take seriously (including The Star).

The road is a hard one and hurdles are not the only obstacles. Girls at WHS have the potential to work around the barriers and feel the intense pride that comes from Achievements hard-earned.

Donna Criscione
Renee George
Carol Meuller
Amy Goodman
Hope Stavros
Members of the WHS track team

Members of WHS girls softball squad are (from left) Manager Carole Pierce, Robin Sullivan, Maira McGoldrick, Kristen Johanson, Pat Harrington, Sue Provenzano, Abby Thomas, Audrey Leach and Lydia DeSanctis. Missing are Sue Polleys, who is at bat; Pam Harnett, on deck; Anne Levinson, coaching first, Liz Barrow and Joan Tourtellot.

Mini-Marathon Takes Off On Sunday At 9:30

In conjunction with Town Day, Winchester's third annual mini-marathon will be on Sunday, June 8, beginning at 9:30 a.m.

There will be three different courses for three age groups participating.

Course I, two miles in length, will be for those 9 to 12 years of age. The route is: Start at police box in the center of town and go down Main street to Symmes Corner to Highland avenue to Mt. Vernon street to Washington street and around Lincoln School and back down Main street to the center of town.

Course II, five miles in length, is for 13 to 17-year-olds. The route is: Main street to Symmes Corner to Highland avenue to Fells road to Hillcrest parkway, to Reservoir street to Highland avenue to Forest street to Washington street, back to and around Lincoln School, and back down Main street to the police box.

Course III is for 18 year-olds and up. It is seven miles long.

The route: From the police box up Main street to Symmes Corner to Highland avenue to Fells road to Hillcrest parkway to Reservoir street to Highland avenue to Forest street across Washington street to Garfield avenue to Brookside avenue to Cross street to Kirk street to Wendell street to Loring avenue to Swanton street to Washington street back to Lincoln School and around Main street to police box downtown.

For more information, contact the Recreation Office at Town Hall, sponsors of the race.

Softball Team Squeaks By Watertown In Extra Innings

In their eighth game this season Winchester High softball team squeaked out a 6-5 victory over Watertown in extra innings.

Winchester was ahead 4-0 in the sixth inning and in the seventh Watertown tied it 5-5 to put the game into extra innings. Winchester scored the winning run from third base by Liz Barrow on a hit by Moira McGoldrick with two outs. Both teams played well defensively, keeping it a close exciting game.

Winchester came up against an extremely fast pitcher and was only able to get two hits in the final game of the season, vs. Woburn. They played well defensively, making only three errors in the field.

Winchester scored their only run in the last inning when Abby Thomas, after walking and getting to third on two sacrifices, came home.

Winchester finished the season with a two and seven record. They look forward to a good season next year with the return of many varsity players.

The junior varsity had a fine season coached by Pam Canney. They finished with an even four and four record.

This year's softball banquet was at Capt. Lydia DeSanctis' home, where gifts were given to coaches Joan Rosazza and Pam Canney.

Captains selected by the team for the 1976 season are catcher Moira McGoldrick and center fielder Anne Levinson.

Box Score

	R	H	E
Watertown	5	4	3
Winch	6	10	8
Woburn	5	5	1
Winch.	1	2	3

Late Games: Tennis, Golf Post Victories

The Winchester High School Sachem tennis team swept past the Woburn Tanners to end their Middlesex League season at 9-0. They then beat Quincy and Newton South 4-1 in the Eastern Massachusetts tourney.

They appeared to have Weston the eventual titlist on the ropes when the rains came last Friday. Play resumed Sunday and Weston rallied for a 3-2 triumph.

The golfers posted victories in two of their three matches, beating Belmont and Wakefield 5½-3½ but were jolted by Reading 8½-½.

Complete stories on these events will appear in next week's edition.

Tennis Lessons Begin June 23

Tennis lessons for beginners, advanced beginners, intermediates and adults, will be conducted this summer by the Town of Winchester.

Pre-registration blanks are avaiable at the Winchester Sport Shop for classes beginning Monday, June 23.

Persons may register at the Palmer Courts from 10 to 12 a.m., June 19 and 20.

Classes will be held Monday, Wednesday and Friday from 9 to 10 a.m. for beginners with last names beginning with A through M and 10 a.m. to noon for beginners with last names beginning with N through Z.

Classes for advanced beginners are Monday, Wednesday and Friday from 11 a.m. to noon.

Adult classes are Tuesday and Thursday from 9 a.m. to 10:30 a.m. and from 6 p.m. to 8 p.m.

Intermediate classes are TeTuesday and Thursday from 10:30 a.m. to noon.

Mini-Marathon Race Routes

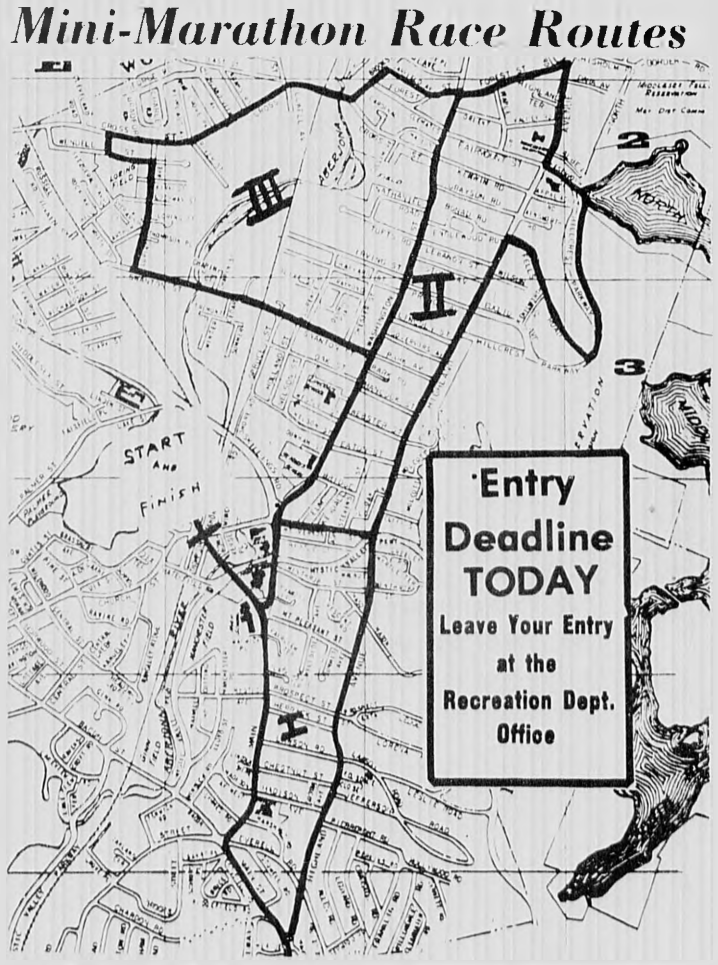

Routes of town's mini marathon are mapped out here. Course I is for 9 to 12 year olds, course II for 13 to 17 year olds and course III for those 18 years of age and older. Marathon begins at 9:30 a.m. Men and women may participate.

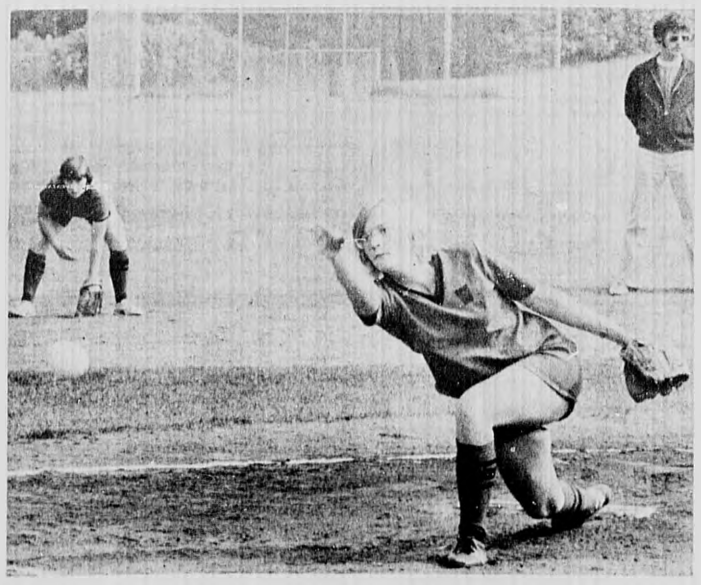

Winchester High School girls softball pitcher Pam Harnett throws during recent game vs. Woburn at Ginn Field. (Photos: Arthur MacDonnell)

Opals Defeat Garnets, 5-4

The Opals of girls little league defeated the Garnets 5-4 in a game at West Side Field on Saturday, May 24

The Opals are coached by Mary Hill and Cindy Blanch The Garnets are coached by Susan DeBaradinis and Sara Marie Kincaid.

Hitting strong for the Opals were Karen Mathson and Lydia Mongiello, who both made doubles. Maria Dellasala hit a solid triple Sara Samoiloff connected for a homerun.

Pitching for the Opals were Maria Dellasala and Lydia Mongiello.

Paula Papastathis for the Garnets in girls Cap League baseball shows her style as she flies into first base during recent game at West Side Field on a Saturday morning.

Ann Benincasa of the Garnets lets loose with a fast swing (and gets a hit) during game vs. Opals recently. On the bench (from left) are Nancy Papastathis, Leslie Paskarian and Linda Lee. Garnets coaches are Susan DeBerardinis and Saramarie Kincaid. Coaches of Opals, which won game, are Mary Hill and Cindy Blanch. (Photos: Arthur MacDonnell)

Merchants Start Off On Two Wrong Feet

The 1975 Winchester Merchants reversed the 1974 start in the Intercity Baseball League by managing to lose the first two games last week.

Last year they won their first two games, but started off this year with a 13-0 loss to the champion Hosmer Chiefs, then dropped a night contest to Waltham last Thursday night, 4-1

The improvement in the two games, however, was encouraging for future games

The week of June 8 they play Medford at Medford, Monday; Belmont (new to the league) on Wednesday at Manchester Field, Hosmer and Arlex away, Thursday and Friday.

The Hosmer game last week was no contest after the Hosmer third inning when they scored four runs, including two three-run homers by Jack Mountain. In a bizarre fifth inning, Winchester could do nothing right—4 errors, a hit batsman, four walks and a wild pitch

Hosmer got two doubles and two singles, but ended up with nine tallies to clinch the victory. Newly acquired Frank LeBlanc and Tom Ferris pitched for Winchester, but suffered from non support. The offense could muster only three hits

At Waltham Thursday night under the lights Ed Fitzgerald showed fine stuff and should have earned a victory. But the Winchesterites committed five errors behind him as he walked three and struck out four in the 5 2-3 innings the game lasted

Winchester did chip in with six hits, but mental lapses became their undoing. From the first game to the second was such an improvement that they should be an exciting team to watch in the future contests.

Sara Samoiloff makes an easy jaunt into home as she leads her team, the Opals, to victory on a recent Saturday. Sara is one of the Opals' top hitters.

Sox Bounce Back To Hit Yankees

The Red Sox bounced back from a 9-2 defeat last Thursday to ease out previously undefeated Yankees in a hard fought 10-9 game

Both pitchers, Alan Pontes for the Yankees and Jamie Accardo for the Red Sox,. did superb jobs on the mound.

The first two innings saw the Sox in front, 4-1. But the Yankees, led by Porter, Pontes, and Gibbons in the top of the third, were able to tie with three runs.

The Yankees managed to hold the Red Sox scoreless in the third. The Sox took the field and tightened their defensive play, holding the Yankees scoreless.

In the bottom of the fourth the Yankees gave up four runs on a lead off single by Jim Barger followed by a walk to Steve Tucci.

Seam Mandeville and Jamie Accardo hit back to back doubles, allowing them to score when Art Nason tapped out a single.

The fifth inning saw the Yankees score two Sean Mndeville and Jamie Accardo hit back to back doubles, allowing them to score when Art Nason tapped out a single.

The fifth inning saw the Yankees score two unanswered runs as the Yankees put the sox out 1-2-3. The score going into the top of the sixth was Red Sox 8, Yankees 6.

The Yankees tallied three runs to put them in front 9-8. Steve Tucci lef off the sixth. He walked. Tucci eventually scored after a double by Mandeville.

A long fly to center allowed Mandeville to tag up and cross the plate with the tenth and winning run.

There was excellent defensive play by Red Sox players Fran Murray, Art Bason, Rich Struthers, Mike Dulchinos, Steve Vroznan, John Hennelly, Steve Driscoll and recently acquired David Cuisione, who took the place of injured Red Sox catcher Tim Casey whose absence was felt.

The Yankees, under the coaching of Ralph Snyderman, has had a successful season so far. Umpire Leonard Weckel added color to the game.

Hornets, Apollos Lead In Cap League

After losing their first game at Ginn Field last Saturday, the Brooke Green Hornets bounced back with a five-run rally against the Braves in the top of the sixth inning Sunday to retain the lead in the visor division of Cap League baseball.

At West Side Field, the Apollos, tied for first place last week, won both games to gain undisputed possession of the top rung. They beat the Astros in a close battle, 5-4, and pushed last week's tie contender into third place.

In other games at Ginn Field, in the visor division, the Red Sox came out of their shell to blast the Braves Saturday, 19-0, and squeak out a hard fought slugging battle over the Rangers, 12-10.

These wins pushed the Red Sox into second place. The Rangers, winless until Saturday, surprised the Blue Jays with a 7-4 victory.

Then at the same time the previously unbeated Hornets came a cropper against the second place Bobcats and lost 6-15.

At the home field of the crown division—West Side—the Eagles finally finding their wings, flew over the Astros, 10-4. The apollos beat the Orioles 9-7 and the Dodgers helped the Pirates continue their skid with a 13-6 pasting.

On Sunday the Eagles continued a drive towards first place with a convincing 12-7 win over the Dodgers. The Orioles whitewashed the Pirates 8-0. The Apollos sneak by the Astros 5-4.

Next week will be the final full weekend play for Cap League, with one day remaining for the make-up of the rained-out May 4 contests.

Several games will bear close watching, such as the Hornets-Blue Jays at Ginn Field and the Eagles-Apollos at West Side, both on Saturday.

Depending on next weekend's matchups, the Saturday, June 14, postponed contests could decide the title in both divisions.

The Little League Bermuda trip for two drawing will be made at Ginn Field on Saturday, June 14.

Enroll Now!
Summer Term Begins
June 24, 1975
Arlington Academy of Music
founded 1933
485 Mass Ave 643-6860 Arlington
Private instructions by university and conservatory trained faculty for all instruments, voice theory, harmony, classical, folk, popular, rock Veteran and state approved. Programmed for beginners and advanced students
Instruments Rented Parking Available

WHERE YOU ARE NO. 1
Arlington Datsun
22 Mass. Ave. Arlington
648-9300
Up To 39 M.P.G.

SCHOOL CUSTODIAN
(full time)
SCHOOL BUS DRIVER
(part time)
Apply
Northeast Metropolitan Regional Vocational School
Box 238
Wakefield, Mass. 01880
Phone: 246-0810

Super Sunday Brunch
$3.95
We cater to the Sunday Brunch Bunch from 10:30 am to 2 pm
Children 10 and under feed for half price
Senior citizen club members only $2.95
All prices plus tax

We'll Treat You Like One Of The Family
DUNFEY'S TAVERN
At the Sheraton-Lexington Motor Inn
727 MARRETT ROAD, ROUTES 128 & 2A, LEXINGTON, MASSACHUSETTS 02173 617 862-8700

moving?
we make it easier...
to move across the street, across the nation or to the other side of the world.
wakefield moving & storage
90 New Salem Street
Wakefield, Mass.
Phone 245-1500

Pop for Father's Day
Pick up the tab for Dad and treat him to a man sized feast
A special buffet for Father's Day will run from 10:30am to 2:00pm for only $3.95 Children under 10 feed for $1.95
Our regular delicious menu from 3:00pm to 9:00pm
All prices plus tax

We'll Treat You Like One Of The Family
DUNFEY'S TAVERN
At the Sheraton-Lexington Motor Inn
727 MARRETT ROAD, ROUTES 128 & 2A, LEXINGTON, MASSACHUSETTS 02173 617 862-8700

ALUMINUM ASSOCIATES
SWIM POOL CENTER
Provides the BEST in Value, Service, & Installation.
Your headquarters for Swimming Pools, Equipment, Supplies & Chemicals.
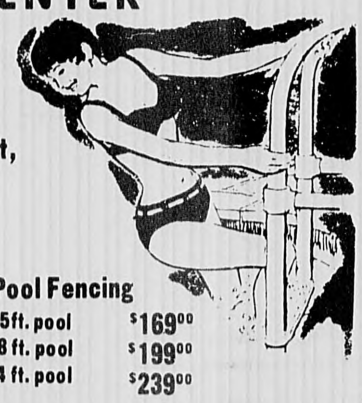
This Week's Special:

All Aluminum Pools		Pool Fencing	
15 ft. round	$269.00	15ft. pool	$169.00
18 ft. round	$329.00	18 ft. pool	$199.00
24 ft. round	$449.00	24 ft. pool	$239.00

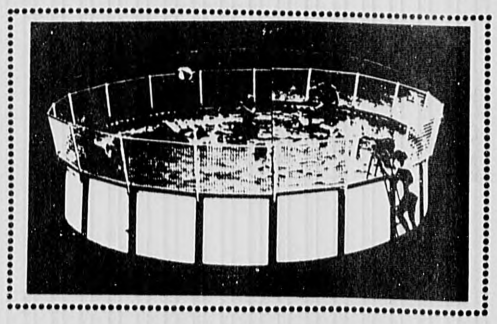
Aluminum Associates
SWIM POOL CENTER
374 Main St. Reading, Mass. 944-2022
Hours: 8:30 - 8:00 Mon.-Fri. Sat. 8:30 - 5:00 Sun. 10:00 - 1:00

BROADWAY SALES
Does More For You...
Be A Wise Bird

Now is a Good Time To Remodel Your Kitchen Or Bathroom...

A Broadway Sales expert has the answers and the greatest selection of wood and formica cabinets ...
It Will Pay You To Visit Us Soon...
BROADWAY SALES
181 Broadway Arlington
Tel: 643-5085
Hours:
Daily 9 AM-6 PM
Tues. & Thurs.
Til 8:30 P.M.
Sat. 9 AM-3 PM

Have a new Summer Silhouette...
JOIN
WEIGHT WATCHERS NOW!

The successful way to help you lose weight and keep it off! Men, women, teenagers for free literature on nearby class call
277-0030 (Brookline) or 453-6781 (Lowell) or write 30 Mann Street, So. Attleboro, Mass. 02703
Winchester — Thursdays 9:30 AM & 7:30 PM Sons of Italy Hall, 117 Swanton Street
Burlington — Mondays 6:00 & 8 PM Howard Johnson's, Middlesex Turnpike
Lexington — Wednesdays 10 AM & 7:30 PM Knights of Columbus, Heritage Hall, 177 Bedford Street
Woburn — Tuesdays 7.30 PM Sons of Italy, 168 Lexington Street, (Opp. New YMCA)

Brand New!
1976 CAPRI

$3751
- PLUS FREIGHT -
USED CARS IN PRIME CONDITION

1974 Cougar XR7
Automatic Transmission, Power Steering, Power Brakes, 3/4 vinyl roof, Low Mileage, (Choice of Two)

1974 Lincoln Town 4 Door Sedan
Stereo Radio, Leather Interior, Automatic, Air Conditioning, Speed Control Many Other Options plus Power Sun Roof, 1 year Ford Motor Company Warranty.

1973 Impala Custom 2 Door Hardtop
14,000 miles, air conditioning, v-8 auto. trans., power steering.

1972 Mustang Convertible
V-8 engine, Power Steering, Automatic Transmission

1971 Ford Pinto Runabout
4 cyl. auto, low mileage black.

1973 Ford LTD 4 Door
Automatic Transmission, Power Steering, Power Brakes, vinyl Roof.

1974 Mustang
V-6 engine, Automatic Transmission, Air Conditioning.

1972 Volkswagen Super Bug
Sun Roof, 32,000 miles, 4 speed, like New.

LeBERT BROS
MERCURY LINCOLN
956 Massachusetts Avenue Arlington 646-2000

Registration For Pop Warner Soon

Winchester Pop Warner is having its registration the next two Saturdays, June 7 and June 14.

It will take place between 10 a.m. and 2 p.m. at the Knights of Columbus Hall. Applications can be obtained at O'Neil's Pharmacy, One or Two Things or the White Hen Pantry.

All boys interested in playing football this coming season at any level of Pop Warner may register.

The application will provide necessary information as to age, weight and other requirements.

Whippets Hold 7-3 Record

The Little League Whippets bear a strong resemblance to the 1967 Red Sox pennant winning team because of their never die attitude and ability to come from behind and win.

Since a 7-6 loss to the Wolves, this team has pulled itself together to win six out of its last seven games for a 7-3 record.

The balanced offensive attack features speed and power.

Speed is supplied by John (Rabbit) Raso, Billy Sarcia, David Day, Cubby McGee and David Sevigny. These boys along with the smart baserunning of Mark Nadeau and Michael County, steal base after base.

Power comes from the bats of Jasper Asaro, Jim Sommerville, Anthony Gaeta and David Anderson. Improved hitting is from Jon Stein and lefty, Chris Griffith.

Defensively this team shapes up second to none. David Day had proven himself at first base, and Mark Costello and Mark Nadeau have done a good job at second.

Shortstop features Billy Sarcia who always comes up with the big play in the clutch while Jasper Asaro handles hot shots at third with authority.

Catching duties are shared by the two team leaders, Jim Sommerville and Anthony Gaeta. Pitching is a strong point on the Whippets with Michael County and Tony Gaeta.

John Raso in centerfield leads the outfield corps with a couple of gamesaving catches to his credit.

In left, David Anderson is starting to come on strong along with improved Cubby McGee. David Sevigny and Jon Stein cover rightfield with speed and strong throwing arms.

Senior Service Line

Senior Service Line telephone hours are Monday through Friday, 9 a.m. to 3 p.m. Call 729-2111.

Record 169 Teams Vie In Men's Doubles

Top seeds survived the May 24 weekend tennis ordeal in three out of the four events staged over the Memorial Day town tennis draw tournament.

A record 169 teams vied in men's doubles, women's doubles, mixed doubles and family doubles.

The final matches went off on Monday, May 26, almost exactly on schedule, with sun and wind as sometimes beneficial factors in the annual competition.

The most team entries occured in the mixed doubles, where Michele Ferrera and Steve Hafner defeated Joan Richardson and Elliott Miller in the final, 6-2, 6-4.

From the 45 men's doubles combinations, Tom Raleigh and Dave Miller whipped Jerry Dionne and Don Ellis in the last match, 6-2, 6-2.

The family doubles draw drew 38 entries.

As expected Dick Kadesh Sr. and son Phil emerged victors over Bob and Porter Mulford 6-1, 6-0, to cop that crown.

In the only event not captured by the first seeded team, Bea Gonella and Glenda Green overcame a first set loss to win the ladies doubles event over Cynthia Daley and Mary Ann Outwater 4-6, 6-0, 6-2.

The Packer courts, where this tennis fiesta is held every year, were in fine shape, kept that way throughout the tough weekend by the Park Department's maintenance crew. In addition, through the cooperation of Whit Gray, supervisor of the courts, many townspeople were able to get in tennis over the weekend, whether they were in the tournament or not.

The next events, also sponsored by the Winchester Tennis Association, include a Mystic Valley father and son tournament in July, a husband and wife competition tentatively scheduled for August and the annual fall tournament the second and third weekend of September. That will include the same events as the just-concluded play, plus men's and ladies singles.

All aspiring tennis players in Winchester may sharpen their game for any and all of these tests coming up. Watch the Star for details.

Town tennis draw tournament winners this year were (from left) Porter and Bob Mulford, runner up in family doubles; Glenda Green, ladies doubles (also co-chairman of the draw); and Phil and Richard Kadesch, family doubles. Ms. Green's partner was Bean Gonella (not photographed). Father and son tournament is coming up. (Photo: Arthur MacDonnell)

Little League Standings

American Senior	W	L
Giants	11	3
Expos	6	4
Senators	6	8
Indians	5	8
White Sox	5	8

National Senior	W	L
Phillies	13	1
Browns	9	6
Cubs	7	7
Angels	6	8
Orioles	0	14

American Major	W	L
Astros	11	2
Mets	10	3
Cards	8	7
Pirates	7	8
A's	3	10
Reds	3	10

National Major	W	L
Yankees	11	1
Dodgers	9	3
Twins	7	7
Red Sox	6	6
Braves	5	8
Royals	2	13

Charles Birchall Leaves Golf Team

Charles D. Birchall, a 1973 graduate of Winchester High School, recently completed his senior year on the Dean Junior College golf team.

He was one of five players to represent the college in the NJCAA region XX1 tournament.

Dean placed third out of eight teams.

The son of Mr. and Mrs. David L. Birchall of 4 Taft drive, he was captain of the Winchester golf team in his senior year.

Rich Mauger Title Winner

By John F. Parrell

Posting a 50.2 second time for the 440 yard run Rick Mauger, Winchester High School junior speedster, was winner of the Class B championship.

The meet at White Stadium, Dorchester, attracted hundreds of outstanding track athletes from the eastern part of the state. Reading, Middlesex League champions, outclassed the other schools in the division to take top honors in Class B.

Rick will be entered in the state all-class competition Saturday at the Andover track. WHS Coach Manny Marshall figures he should do well enough to be eligible for the New England meet at the same track a week from Saturday.

The only other Winchester scorer in last week's events was Richard Minutoli, who picked up two points as he finished fifth in the hurdles. Winchester's final total was 12 points.

The annual outdoor meet with the Woburn Tanners had a result practically identical with all the other track events this year, with Woburn emerging the winner by 93-47.

Mauger in the 220, Kevin Whalen in the discus, John McCarthy in the 440 and Chipman in the pole vault were Sachem first place winners as was the relay team of Andrews, McCarthy, Santos and Mauger.

Woburn swept the triple jump and 100-yard dash and took the long jump, shot put, high jump and 880-yard run by lopsided margins of 8-1.

This brought to an end an unhappy season which saw the Sachems beaten in every meet. The few good performers did their best and scored about as expected in every meet, but the team has no depth and lacks the necessary second and third place material which could provide enough points to win the dual meets.

Mauger has been outstanding. Minutoli scored well in the hurdles. Chipman did well in the pole vault.

Carucci provided points in the broad jump and 100. Whalen and Accardo provided strength in weight events.

Girls Tennis Wins State Play

Not too much has been heard about Coach Debbie Clum's Winchester High School girls basketball team. They have played well through a hard schedule and finished in a three-way tie for the Middlesex League title.

They followed this up with an opening round 4-1 victory over Brockton in eastern Massachusetts girls tennis play. This tournament continues this week.

The team was led by Nancy Raleigh, who went undefeated during her entire three years of Middlesex League play. The best match was against Lexington in which every varsity match but two went to three sets. This victory was a must for Winchester and helped forge the three-way title tie.

The season's record:

Belmont 3, Winchester 2
Winchester 4, Burlington 1
Winchester 4, Reading 1
Winchester 5, Wakefield 0
Winchester 3, Lexington 2
Winchester 5, Melrose 0
Winchester 5, Stoneham 0
Winchester 5, Watertown 0
Winchester 5, Woburn 0

ELECTRIC SHAVER PARTS
Norelco Remington Schick
Sunbeam Ronson
A&K JEWELERS
Stoneham Square
438-1250

HALL RENTAL
At C.C.Club Raymond Place, Winchester. Prices reasonable 729-9845 days, 729-6477 evenings

RICHARD M. HINES
GENERAL INSURANCE
729-2210
1 Eaton Court

No matter what the time,
Faulkner's NEW LIFE CLEANSING
is always correct!
Faulkner's
NEW LIFE CLEANSING
437 Franklin Street, Melrose Highlands
665 6300
PROMPT PICK-UP AND DELIVERY
"Your Cleaner Is Your Clothes' Best Friend"

CUSTOM-BUILT KITCHENS
Designed to Suit Your Individual Taste
PLUMBING CARPENTRY
CABINETS ELECTRIC RANGES
DISHWASHERS DISPOSALS
BATHROOMS INSTALLED COMPLETE
Carpentry Tile-Plastering Plumbing
Installed to Owner's Satisfaction
Oil Burner Sales and Service Gas Fitting Shell Fuel Oil
Plumbing Fixtures and Supplies Sold and Installed
By Competent Workmen
J.J. BLACK & SONS, Inc.
25 Houghton St., Woburn 933-1947
Master Plumbers Mass. Lic. 4487-5849
Member of Woburn Chamber of Commerce

Travel Along with

Mavis McGrath

Why not spend your early spring vacation on the shores of the famed and lovely Waikiki Beach, in Hawaii? There is nothing like this beautiful expanse of surf and sand for relaxation. It offers a coast line as varied and as welcoming as the most discriminating visitor could wish. Along with the outside of the beach you will find a large number of hotels which offer the maximum in beautiful views to the maximum number of inhabitants. And of course the shopping and the night life in Hawaii are unexcelled.

You are sure to take many memories away from any trip you take. Plan your next vacation with MC GRATH TRAVEL SERVICE, 14 Eaton Avenue, Woburn ... If you're looking for a vacation loaded with opportunities for unplanned adventures, Hawaii is the right place to find it ... Call 935 0600 ... Open daily 9-5 Saturdays & evenings by appointment.

TRAVEL TIP:

A steam away type iron is great for ridding clothes of packing type wrinkles and they come small and light enough for travel.

SUMMER CLASSES
courses start each week
I.B.M. Keypunch
Typewriting
ABC Shorthand
Bus. Machine Course
Call 933-7681 for details.
WOBURN BUSINESS SCHOOL
Tanners Bank Bldg.
323 Main St. room 209
Woburn, Mass. 01801

ALL WEATHER RAINCOATS
LADIES PANT COATS
POLYESTER TOP COATS
MEN'S SPORT COATS
Buy Direct At Factory Big Savings

UNIVERSITY CLOTHING CORP.
55 Carleton Street
Kendall Square
Cambridge, Mass.
Open 9-5 Sat. 9-1

TRAVEL
•Airline Tickets
•Cruises
•Escorted Tours
Winchester Travel Advisors
34 Church Street — 729-5410
Manager Barry Moore, Gloria Gustin, Donna Errico

House Painting
Exterior and Interior
Thomas Painting Service
729-5450

If your home needs painting and you want a good job at reasonable rates, give us a call for a
FREE ESTIMATE!

E. M. LOEW'S
WINCHESTER THEATER
99¢ All Adult Seats
Now Playing
Wed. thru Tues.
June 4-10
"BREAKOUT"
PG Daily 9 p.m.
Sat. 2:50- 9 p.m.
Sun. 3:45-7:10
Plus
"JUNIOR BONNER"
PG Daily 7:15
Sat. 1 p.m.- 7:15
Sun. 3:45-7:10
FREE PARKING

Applications Now Being Processed For Fall Term 1975
AT
Lexington Christian Academy
48 BARTLETT AVENUE, LEXINGTON, MASS. 02173
ACCREDITED BY NEW ENGLAND ASSOCIATION OF SCHOOLS AND COLLEGES
Entrance Tests Will Be Given at 9:00 A.M. on The Following Saturdays at the Academy
June 14 & July 12 Write or Call 862-7850
College Preparatory Coeducational non-denominational Grades 7-12
EDUCATION WITH A DISTINCTIVE EMPHASIS

GENERAL TIRE
VACATION VALUE DAYS

Get set for summer driving with the General Tire of your choice... VALUE PRICED!

SHOCK SALE
Buy three Delco Pleasurizer or Pleasurizer Heavy Duty shocks at our every day low selling price and
Get the 4th for 1¢

Restore worn, leaking shocks today with new Delco Shock Absorbers. They're designed for action over the toughest roads.

Front Axle
Disc Brake Reline

This Week Only $29.95
Includes: New Delco disc pads for both front wheels. Bearings re-packed and complete brake system inspection. Good brakes make your car easier to control. Why take chances? Get an expert disc brake reline today.

Vacation Value Days
The General Dual Steel II Radial
Blems

Value Priced!
$33.00
Size BR78x13 whitewall plus $2.16 Federal Excise Tax
Larger sizes comparably priced!

Vacation Value Days
The General Jumbo 780
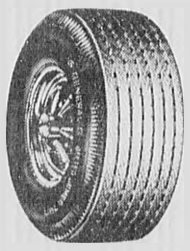
Value Priced!
$27.95
Size A78-13 tubeless whitewall plus $1.77 Fed. Ex. Tax
Larger sizes comparably priced!

NEW ENGLAND CAR CARE CENTER
80 Montvale Avenue, Stoneham 438-5455
A Peter Fuller Organization
Open Monday thru Friday 8 - 8; Saturdays 8 -

Hearing July 8 On Bonnell Site

The Planning Board met Monday night and voted to ask the selectmen to call a special town meeting July 17 and to limit articles.

The board was meeting for its twice-monthly meeting with a small agenda.

Purpose of the special TM is a request for a zoning change from Edward Riess of Wakefield to permit construction of a five-story apartment building on the old Bonnell property on Main street.

The date of the scheduled June 10 Board of Appeal hearing on the issue was changed Wednesday morning to Tuesday, July 8.

The change is to comply with necessary scheduling dates in conjunction with the special town meeting.

There has been no change in the other scheduled public hearing before the Board of Appeal on June 10—request from Winchester Hospital for a permit to build a garage.

On the same evening the board will hear an appeal concerning a dispute over the number of families allowed at 7-9-11 Eaton st.

The town's new zoning administrator has restricted the building to three families. The owners, William and Judith Caci, claim the premises have been maintained for five families since 1924.

The Planning Board has taken no position on Riess's apartment proposal. The board will wait until after its own public hearing.

His plan is for a five-story apartment building on the site of the abandoned automobile sales center. Parking would be on the first floor, where there would also be five apartments.

Reiss seeks to change the zoning law stipulation limiting the number of stories in that zone to four. Riess wants it changed to five. He has not asked for a change in the 45 foot height limit.

✶ Hospital

(Continued From Page 1)

rates they desire and the physician or the hospital have had no choice but to accept the rate or go without insurance coverage.

In addition, a rebate provision would be included to require the companies to refund any excessive profits they may earn if the tribunal system is successful.

"The high increase in malpractice insurance premiums is economically frightening to all hospitals," James said, "because it represents a cost over which the hospital has no control.

"To the contrary, it represents a control exercised by a small group of casualty insurance companies that results in a significant budgetary item, without the hospitals being able to determine in advance what the total premium cost will be for the ensuing year.

"This problem of malpractice rate increases has become nationwide and will ultimately affect every prospective user of health care services as hospitals, physicians and others take steps to increase their charges to reflect the increased rates.

"The circle then becomes completed when third party payors such as Blue Cross-Blue Shield, medicare, welfare and others have to increase their income in order to balance off the increases in physician's fees and hospital rates.

"Literally every person will feel the effects of unbridled malpractice rates unless some action is taken and taken soon," said James.

"House Bill 5978 is a step in the right direction and I urge every citizen to lend his support to its enactment by writing or calling his senator and representative urging passage of the bill.

"The campaign for cost containment requires everyone's support and this is the time when the community and the legislature can make their contribution to this campaign.

"The management and the governing board of Winchester Hospital share with all interested citizens a deep concern about the cost of health care and in the face of the significant increases in medical malpractice premiums, recognize that controlling legislation is necessary to counteract the effect such premium rates will have on health care costs."

Emergency Relief Sought For Woburn Homeless From Fire

Thirty persons from five families were left homeless Sunday morning in a fire and explosions that damaged a three-story Woburn tenement.

All five families have been temporarily relocated, either with other families or through the American Red Cross.

Several persons were taken to the hospital for treatment but no one was seriously injured. All five families are Spanish-speaking residents of Woburn.

The Woburn Council of Social Concern is conducting an emergency relief assistance project, primarily through volunteer efforts to assist the five homeless families.

Social Concerns is looking for donations from Winchester to assist in the relocation of the five families. Usable furniture, household items, appliances, bedding, blankets, clothing and non-perishable foodstuffs would be appreciated.

Since 20 of the 30 homeless persons are children of all ages, children's clothing and accessories are especially needed.

For further information concerning the emergency relief project, interested persons may call the Social Concern office between 9 and 5 p.m. at 935-6495.

Five Openings

There are five openings on the Winchester Finance Committee according to a notice on the Town Hall bulletin board.

Any person who desires to be considered for appointment may file a statement "setting forth in clear and specific terms his qualifications for the position on or before June 13" to Raymond J. Kenney Jr., town moderator, 5 Salisbury st.

Coach Jack Eydenberg is with four Winchester players for Middlesex League All Stars. Wakefield beat the Stars 2-1 in 10 innings. Albie Cordice scored only run. Players are (from left) Cordice, Tom Brennan, Tony Saracco and Peter Emery. (Photo: Don Young)

Eaton-French Team Wins Fourth Match

The Winchester C-1 team entry in the Suburban Tennis League captured its fourth straight match, last Thursday, in a succession of two-set victories over Burlington.

Captained by Vandy French and George Easton, who also play as a team, the group is undefeated for the season with only one match remaining against Greenwood, scheduled for June 5 at Packer Courts.

The C-1 match saw Easton and French win — 6-2; 6-3 — followed by Howard Abbott and Jon Stableford's 6-2, 6-0 victory. Play was topped off with a Herb Anderson — Tom Worthen finale — 6-1,6-1. The French-Easton and Anderson-Worthen combos have won all their matches.

The injury-riddled C-2 team lost its second match the same day as the C-1 victory. Lincoln's team playing at home, dropped only one set in blanking Winchester 3-0.

Jack Noble and Phil Richardson came closest to a win with a three set loss — 3-6,7-5,4-6. Then Don Allard and Joe DesMeurles lost by 2-6,1-6 and the Snow-Dayton team was beaten 3-6,4-6.

The A Tennis entry journeyed to the Nashoba courts last Monday and raised its won lost record to 2 and 1. They took two out of three matches.

Phil Kadesch and Jimmy Wynn won 6-3,6-4. Then Steve Hafner and Wil Aldrich were upset 1-6,3-6. Capt. Doug Ankerson then teamed with Ron Salter to capture the overall match, 6-3,6-0.

For the B-1 team, the two Don's, Ellis and Puffer, continued an unbeaten string with a 7-6,7-6 double tie-breaker squeaker. Capt. Bob Pritchard teamed with Dick Kadesch to emerge victorious — 4-6,6-4,7-5. Bill Bird and Ted White lost in three sets — 6-2,1-6,0-6, but the team triumphed.

Winchester's B-2 team lost a match with the Wightman netmen on Tuesday, 0-3. Dwight Bellows and Leigh Quinn went down after a struggle 0-6,3-6.

Then Capt. Al Samoilff and Brooke Green were decimated 1-6,1-6. The best match of the day saw Don Stebbins and Jim Pillips exed out 4-6,5-7.

Correction: Last week's story in The Star incorrectly identified the Winchester C-1 Suburban Tennis League opponent as Belmont Hill School. The actual opponent was Belmont Hill Tennis Club.

Anna Pierce, President, V-O Bowling

The Vinson-Owen bowling league came to a close this past week with the selection of new officers for the coming year.

Anna Pierce is new president; Mary Hackett, treasurer; and Florence Giangrandy, secretary.

First place champions for the second half of the season are the Wheaties. Team members are Florence Giangrandy, Dot Bianchi and Alice Alexander.

High single this past week went to Mickey Walsh with 108 and high triple went to Lee Arsenian with 281.

Team high single went to the Apple Jacks with 396 who also took high team triple with 1,048.

Joining the 100 Club this week were Mickey Walsh with 108, Barbara Raucci with 102 and Alice Alexander with 101.

Strikers this week were Alice Alexander, Clori Becher, Ginny Grinley, Jean Day and Barbara Raucci.

Team Standings	Won	Lost
Wheaties	70	50
Apple Jacks	67	53
Sugar Smacks	61	59
Honey Combs	58	62
Cheerios	53	67
Fruit Loops	51	69

Receives Degree

Wendy Harvey was recently awarded a bachelor's degree from the University of Denver at its 111th annual commencement exsercises.

Cougars Defeat Lexington

The Winchester Cougars soccer team recently overpowered the present league leading Lexington Eleven with a score of 2-1.

This is the fourth consecutive win for the Winchester team.

Paul Williamson scored both goals for the Cougars, assisted by forwards David Suvak and Eric Paskerian.

Teddy Guthrie and Jim Fallon excelled in mid-field play while the workhorses of the team, Jim Barger and Laszlo von Lazar, gave all they could.

In goal Sterenka put in a faultless performance.

The Cougars will close out their home season Saturday on Leonard Field against Bedford at 2:15 p.m.

Soccer Films Planned June 13

Three soccer films will be shown in the Lincoln School auditorium on June 13 at 7:30 p.m.

Sponsored by the Winchester youth soccer program, the feature attraction of the showing will be the game between West Germany and England during the World Cup series.

Golf League Enters 8th Week

After seven weeks of play The Sons of Italy golf league standings are as follows:

Class A has George Kelly and Angie Costa leading with 16½ points. Tied for second are two teams with 14 points each-Rico DeSimone and Paul Healy, and Chick and Tony Vespucci.

Giro Cerulli and Joe Costa led class B with 15½ points.

In Second place are Ralph Casazza and Bob Chiachio with 14½ points.

Tied for third with 13½ points each are Carl Tanzilli and Fred Sousa, Chuck DeMaio and Joe Cabral.

Soccer News

Beacons Clinch Division Lead

The Beacons have clinched first place in the northern region of the first division of the Bays soccer league by beating a strong but undermanned Framingham team 3-0 last Saturday at Leonard Field.

Although two games remain, the Beacons are assured of a playoff game agaist the winner of the southern region for the league's Class B championship.

Framingham was strong, but with only two substitutes in the hot humid weather, the relentless pressure of the Beacons was overwhelming. The first half was scoreless with frequent substitutions to fully utilize all 18 players the Beacons ran the opponents into the ground.

The scoring began at the seven minute mark of the second half wen Pat Fortin lofted a perfect corner kick in front of the goal where the ball was headed in by Dave McGlaughlin on a picture book play.

Pat scored the second goal as he broke away from the detenders just past mid field and blasted it by the goalie from 12 yards out. The final score came on a penalty kick by Jimmy Oliver at 27 minutes of the second half.

His kick was perfectly placed into the upper left corner of the goal, easily beating the goalie.

John Waite in goal posted his fourth straight shutout and sixth in eight games. Vittorio Bares, Benji Block, Pete Franchi, Brad Holmes, Barry McQuillan, Gary Martin and Gustav Rhenman saw more action than usual and contributed greatly to the team victory.

Guarente Runs First In 100-yard Race

Tony Guarente of 44 Church st. took a first place in the AAU track meet at Melrose Friday.

Guarente ran the 100-yard dash in 9.9 seconds against runners from area colleges. He intends to run in other AAU meets this summer.

Northeast Baseball Tryouts On Friday

Tryouts for the Northeast Baseball League will be at Winchester High School field Friday, June 6, at 4 p.m.

Boys in grades nine, 10 and 11 may try out.

Contact John Eydenberg, high school varsity basketball coach for more information.

Winchester Children Act As Ballpersons

Ten Winchester children participated in a bicentennial international tennis club open tournament in Cambridge recently.

The children, ball boys and ball girls, wore 1776 bicentennial T-shirts designed by Brenda Johnson and Judy Wien, both of Winchester.

The children were Lani Ross, Karen Feldmann, Debbie Grassi, Alan Christie, Debbie Wien, Collin Green, Diane Cannava, Carl Lorenzetti, Jimmy O'Brien and Nancy Shannon.

Cory Winn of Winchester was a finalist in the tournament and went on to win the men's doubles with Steve Mason of Newton.

Verity Feldmann and Judy Wien played an active role in coordinating the tournament and training the children to perform as ballpersons.

Ten Winchester children were ball boys and ball girls for a recent bicentennial international tennis club open tournament in Cambridge. From left, back row, Lani Ross, Karen Feldmann, Debbie Grassi, Alan Christie and Debbie Wien; front row, Collin Green, Diane Cannava, Carl Lorenzetti, Jimmy O'Brien and Nancy Shannon.

Coming Events

Friday, June 6, 12:30 p.m. College Club literature group final meeting and luncheon at the home of Suzanne Reno, 31 Prospect st.

Saturday, June 7, 10 a.m. to 5 p.m. Winchester Art Association's annual sidewalk exhibit at Manchester Field on the parkway. Rain date is June 8.

Monday, June 9, 12:45 p.m. (June 10 in case of rain.) Win Aux, MSPCA poolside pet prominade at home of Mrs. Winthrop Knox, 1 Westgate rd. (off Pilgrim dr.). Boutique, fashion show, pet promenade, champagne and snacks.

Wednesday, June 11, 2-7:30 p.m. Red Cross Bloodmobile, St. Mary's Church Hall. Appointments may be made by calling the Red Cross Chapter House.

Thursday, June 12, 1:30 to 3:30. Free keep well clinic for senior citizens. Board of Health room, Town Hall. Reservations by calling senior serviece line, 729-2111.

Thursday, June 12, 7:30 p.m. CSAW spring music festival to benefit the Winchester Scholarship Foundation. High School Auditorium.

Friday, June 13, 8 p.m.-midnight St. Mary's Mr. and Mrs. Club steak barbecue and dance.

Saturday, June 14, 10-4, Winchester Young Woman's Club mini-fair, 14 Everett ave.

Monday, June 16, and Tuesday, June 17 7:30 p.m. Winchester Summer Community Theatre cast tryouts and registration of volunteers for production of "Dark of the Moon", Metcalf Hall, Unitarian Church. Play dates are July 31, Aug. 1, 7 and 8.

services

Eldorado Pools Present Inground FIBERGLASS Pools

- WON'T CRACK, CHIP, PEEL—RESISTS ALGAE FORMATION
- NEVER NEEDS PAINTING
- NON-SKID COPING
- FACTORY TRAINED INSTALLERS
- 25 YEAR WARRANTY

ALSO VINYL LINER POOLS (FROM $3,750 —16' X 32')
SAUNAS—SPAS—POOL ACCESSORIES
CALL
ERIC 662-7795 — LEE 662-6425

outside work

DRIVEWAY PAVING
seal coating
PARKING LOT & ROAD BUILDERS
Free Estimates
SARAO BROS. INC.
861-9550

IVANHOE ROOFING CO.
Specializing in
* New Roofs
* Repairs
* Porch Remodeling
* General Remodeling
GUTTERS
$2.75 Per Foot Installed
ALCOA ALUMINUM
All Workmen Insured
All Work Guaranteed
Free Estimates
215 Beech St.
Belmont
484-1422

MASONRY WORK
Walls-Patios-Cellar Floors-Brick Work
Call Frank Woods
438-2949
Free Estimates

Tree Work
- Complete Tree and Stump Removal
- Lots Cleared
- Trucking, Hauling
- Reasonable Rates
- Free Estimates

J.H. Connors, Jr.
935-6845

La Monica Construction
All Types Of
ROOFING & REPAIRS
• Siding • Gutters
• Chimneys
• Flatroofs
FREE ESTIMATES
FULLY INSURED
FULLY GUARANTEED
• CALL •
395-5720

F & S ROOFING & LANDSCAPING
- New Roofs
- Gutters
- Tree Removal
- Pruning & Cabling
- Free Estimates
- Workmen Insured
- Work Guaranteed

643-2742
625-6398

GREENLEAF TREE SERVICE
TREES OF ALL SIZES REMOVED
Also: Trimming & Pruning
Fully Insured. Very Reasonable
665-7139

Rubbish Removal
from Homes Factories Stores Also Scrap Metals Refrigerators Washington Machines Stoves, etc.
No Cars or Parts Jim Coughlin
Call 729-2040 · 729-4961

MASON CONTRACTOR
D.J. Spero & Son, Inc.
- Brick & Cement Steps
- Flagstone Walks terraces
- Stone & Block walls
- Railings Asphalt work
- New & Repair work

648-2751
648-6128

ALLEN Tree & Landscaping
Tree Care
Lawn Consulting
Design & Construction
Robert M. Allen
Mass. Certified Arborist
Free Estimates · 933-2599

'Feiffer's People' In Running Of Theatre Drama Festival

The Associated Theatre Groups of Winchester is one of four finalists in the New England Theatre Conference drama festival, held recently at Brandeis University.

There were 28 community theatre groups in the competition.

Winchester entered "Feiffer's People," directed by Marcia Morris. "Feiffer's People" was first presented in Winchester last Feburary as a part of the League of Women Voters candidates night activities.

The cast includes Ken Astill, Jack Guilderson, Omniscient Baldedad, Shirley Puffer, Karen Detore, Leo Faison, Alison Holt, Donald Chipman, Kathy Murphy and Jim Schindler.

Adjudicator Norma Springford, from Canada, according to Ms. Morris, "gave the production an extremely favorable critique. Ms. Springford said the production was political and topical," and praised the choice of actors and skits, said Morris.

In Springford's remarks, Astill was cited as understanding and portraying the cartoon aspects of Feiffer.

Dancer Holt's movement and comedy sense were called "excellent."

Kathy Murphy "was dead-on as Miss Sacrosanct."

"Chipman showed comedy and timing."

Guilderson was commended for "great stage presence."

Schindler was said to "use space welll."

Shirley Puffer's portrayal of the mother "was hilarious and touching at the same time."

Baldedad was praised for "movement and timing."

And Karen Detore and Leo Faison were said to have "showmanship."

The set, designed by Jim Schindler and Joann Shawcross, was said to be "colorful and well worked within the context of the play."

The winner of the New England Theatre Conference Drama Festival will be announced next week.

WHSR-Radio

Pete Seeger, Edward Kelley Featured On 'American Pie'

Folksinger Pete Seeger will be interviewed tomorrow night on "American Pie," a radio news magazine from 7 to 10 p.m. on WMSR-FM (91.9).

WHSR-FM is the student-operated radio station at Winchester High School. Tomorrow night's broadcast will be the last of the station until the beginning of school next September.

Also featured on the program will be interviews with teacher, Edward Kelley, about education in Winchester; anti-war activist William Sloane Coffin on world hunger; a documentary film maker about life in North Vietnam; and two speeches by Princeton professor Hugh Wilson on America's failing institutions and Johnathan Kozol on education in America.

The program principally focuses on political and social concerns nationally and abroad.

Friday's schedule is as follows:

7-7:15 p.m. An interview with Yale chaplain William Sloane Coffin on the world food crisis and peace activism.

7:15-8 p.m. "The Cultivation of Ignorance: Government Deceptfon and the Failure of the Media and the Education System," a speech by Hugh Wilson, professor of political science at Princeton.

8-8:30 p.m. "A Look at North Vietnam." Documentary film maker David Davis discusses Vietnamese society and the governmental structure in North Vietnam.

8:30-9 p.m. Edward Kelley, social studies teacher at Winchester High, discusses education in Winchester and trends in American society.

9-9:45 p.m. "Education and Ethics: The Teacher in the Wake of Watergate and MyLai," a speech by Johnathan Kozol, author of "Death at an Early Age" about education in America.

9-45-10 p.m. An interview with folksinger Peter Seeger about music and activism.

Lynda Lyons Graduates

Lynda Lyons of 33 Grayson rd. was recently graduated from Westfield State College

Legal Notices

COMMONWEALTH OF MASSACHUSETTS

Middlesex, ss. PROBATE COURT

To all persons interested in the estate of Louise F. Eberle late of Winchester, in said County, deceased

A petition has been presented to said Court for probate of a certain instrument purporting to be the last will and two codicils of said deceased by **Stephen Cutler Greene of Norwell in the County of Plymouth and William J. Speers, Jr., of Winchester in the County of Middlesex and The First National Bank of Boston of Boston in the County of Suffolk** praying that they be appointed executors thereof without giving a surety on their bonds.

If you desire to object thereto you or your attorney should file a written appearance in said Court at Cambridge, before ten o'clock in the forenoon on the twenty third day of June 1975, the return day of this citation.

Witness, Edward T. Martin, Esquire, First Judge of said Court, this sixteenth day of May 1975

John V. Harvey, Register
5-29-3w

COMMONWEALTH OF MASSACHUSETTS

Middlesex, ss. PROBATE COURT

To all persons interested in the estate of Ann G. Latourelle, **also known as Anna G. Latourelle** late of **New York City** in the County of **New York** and **State of New York**, deceased

A petition has been presented to said Court, with certain papers purporting to be copies of the last will of said deceased, and of the probate thereof in said **State of New York** duly authenticated, by **Henry F. Latourelle of New York City in the State of New York**, praying that the copy of said will may be filed and recorded in the Registry of Probate in said County of Middlesex, and that he be appointed executor thereof, without giving a surety on his bond.

If you desire to object thereto you or your attorney should file a written appearance in said Court at Cambridge before ten o'clock in the forenoon on the ninth day of July 1975, the return day of this citation.

Witness, Edward T. Martin, Esquire, First Judge of said Court, this nineteenth day of May 1975

John V. Harvey, Register
5-29-3w

contractors services

CERAMIC TILE
643-5658
Quality ceramic installations
Precision repairs.
We take pride in your home.
Timothy Fitzgerald
155 Scituate St., Arlington

GREEN TAXI SERVICE
• Day & Evening
• Airport Service
• Flat Rates
• Two way Radio
PLEASE CALL
729-3138

LANE AIRPORT SERVICE
Winchester
Station Wagons
Limousines
Weddings
Special trips
Call 729-2580

Accurate Plumbing & Heating
729-6411
• New Bathrooms & Kitchens
• Lic. Gas Fitter
• 24 Hr. Emergency Service
• Repairs-Remodeling-Estimates
• Residential & Commercial
Jim Plunkett-Master Lic No. 8148

GREGORY DICTAS BUILDER
NEW HOMES AND CARPENTRY
• Remodeling • Painting
• Alterations • Wallpapering
• Finished Playrooms
Large and Small Jobs Accepted • Free Estimates
933-0977

Glass
Bob's Window Glass Co.
House Calls Our Specialty
Window Cords Installed
Locks Repaired & Installed
643-1060

WILLIAM M. FERRY
Carpenter Contractor

Repairs
Gutter Work
Roofing
Playrooms
Additions
Quality Workmanship
After 6 p.m. call 729 5431
FREE ESTIMATES

Alfred L. Landry
IMPROVEMENTS
Carpentry Painting
Gutters Porches
Steps Remodeling
Quality Combination Aluminum Windows
965 Main St. Winchester
729 5245

J. P. PUOPOLO & CO., INC.
Builder
General Contractor
Residential & Commercial
REMODELING
Design & Planning
Financing Arranged
Licensed 843-5926 Insured

services

CHIMNEYS CLEANED-REPAIRED
Gutters Cleaned
Roof leaks repaired
Call
D. E. DEMILLE
1-531-9116

WE BUY JUNK CARS
935-1582 933-9793

Angelo Amico & Sons Inc.
Complete Electrical Service
Industrial—Commercial—Residential
(Light • Heat • Power)
Fire Alarms Installed
Free Estimates
643-2791

CERAMIC TILE
20 Years' Experience Locally
Complete Remodeling of Bathrooms
Quality Ceramic Installation Very Reasonable Prices
Mud Job Moisture Resistant Sheetrock
Quality Carpentry and Plumbing Work
Anthony Coconides 648-6512

FLOORS
NEW FLOORS LAID
OLD ONES RESURFACED
CHARLES F. MERENDA CO., INC
Tel. 729-3123

remodeling

Joe Cunningham
935-0603 935-0603
Carpenter--Builder
Specializing in All Types of Carpentry
New Work—Remodeling—Repair
Exterior: Stairs Roofing Gutters, Wood Siding Doors Windows, Storm Windows Painting Masonry
Interior: Paneling Dividers-Cabinets, Kitchen & Bathroom Remodeling, All types of finish work including formica
No Job Too Big Or Too Small
Free Estimates

ANSWERING SERVICE
WINCHESTER
Doctors Professional Business
24 Hour Service
Call 729-3110

LOREN PLUMBING & HEATING CO.
RESIDENTIAL
INDUSTRIAL
COMMERCIAL
COMPLETE REMODELING
DAY OR NIGHT
729-4095
Lic. No 7584

Versa Tile Co.
393 Main Street, Melrose
Sanding and Refinishing Wood Floors
All Types of
Resilient Tiling
Asphalt Rubber, Cork, Vinyl
Formica Counter Tops
Ceramic and Plastic Wall Tiling
Broadloom
WOOD FLOORS
Business Phone: NOrmandy 5 7700
Local Rep. Chas. Doucette, Jr.
729-4363 after 6 p.m.

Quality Plastering
Ceilings and Patching
A Specialty.
Call
729-2686
Free Estimates

Garage Doors
& ELEC. OPERATORS
Sales-Installation-Service
KARMIN DOOR CO.
593-1515

RUBBISH REMOVAL
PICK-UP
WITHIN THE HOUR
Nick DiZio
729-6477

FRANK H. DUFFY, INC.
OLD FLOORS MADE NEW
Quick, Dependable
395-3418 729-0985

X-PERT PLASTERING
Ceilings
Patching
Stucco
Replacing ceilings in occupied homes our specialty.
729-4328

LATHING & PLASTERING
ALL TYPES
FREE ESTIMATES
P. DOHERTY
643-7593

ALBERT TATARIAN
Industrial-Commercial
Residential Wiring
729-4855 729-2017

J.J. Loftus Co., Inc.
Kitchens Remodeled
Bathrooms Remodeled
643-7626

• Complete Remodeling • Interior—Exterior • New Additions
• Kitchens—Bathrooms • Carpentry—Masonry
PAT-C Inc.
General Contractors
Residential — Commercial — Industrial
P.A. Cipriano
Tel. 893-1883
Waltham, Mass. 02154

JB WOOD TILT REPLACEMENT WINDOWS
MANUFACTURING SINCE 1940
• Can be installed in existing window frames
• Both top and bottom sashes tilt in for easy cleaning
• Take out each sash for easy painting
• Top quality insulating glass
• Eliminates storm windows forever
Manufacturers and Distributors
Complete Line Windows
Doors Frames Detail Work
Call for Brochure 864-5250
J.B. SASH & DOOR Co., Inc.
335 Franklin St., Cambridge, Mass.

WINCHESTER PLUMBING & HEATING CO.
81 Holton St., Winchester
Lic. No. 6684
Kitchen Aid Dishwashers
Tel. 729 3673

VINCENT ELECTRIC CO.
ALL TYPES OF WIRING
Residential Commercial
Jim Michienzi - 272-0553

Edward P. Lynch
RUBBISH REMOVAL
48 White Street, Winchester
Tel. 729 3516
Weekly Pick Up If Desired

AMIRAULT OVERHEAD DOORS
Commercial
Residential
Garage doors
Electric operators
Sales and service
665-7186

GENERAL CONTRACTOR
By Cosmos
"Work Done With Pride"
864-8400

EXTERIOR INTERIOR
A & R Remodeling
Wallpapering Painting
Cabinets, Bars, Vanities
Lic. Carpenter & Builder
646-7209

729-1274 935-6129
Hill & Hutzenlaub Contracting
Our services range from the building of Custom Designed Homes to your smallest repair. We have Specialists for all these services because we care about you the customer. Please phone us for a free appraisal.
"Custom Building & Design"
Painting Roofing Siding Remodeling
Martin W. Hill John Hutzenlaub

VIN'S APPLIANCE
Services On
Washers Disposals
Dryers • Refrig Gaskets
Dishwashers Ranges
729-0077
Evening and Weekend Service Offered

W. B. STOCKWOOD, INC.
★ ★ ★ RESIDENTIAL
★ ★ ★ COMMERCIAL
★ ★ ★ INDUSTRIAL WIRING
Serving the Winchester community for 15 years.
729-5540 729-2312

E & E Lawn Service
Quality Lawn & Grounds Maintenance
• Spring Yard Cleaning
• New Lawns & Shrubs
• Woodchips & Peat Moss
Underground Sprinkler Systems Installed
For Free Estimates
Call 729-3014 646-3465 Anytime
Satisfaction Guaranteed

GEORGE CARLSON

Tree Surgery and Removal
Storm Damage
Storm Repair
Damage A Specialty
For the best quality work at the most reasonable price on all types of tree work, trees and bushes pruned, give us a call for a free estimate.
935-7276

Gardening and Planting
PAUL CARUSO
Landscape Contractor
General Maintenance
"Spring Cleanup"
71 Morningside Drive
Arlington
648-5314

NICK DIZIO
Landscape Services
"Spring Clean Up"
Lawns raked—rolled and seeded.
Loam and shrubs for sale
TREE SERVICE
SPRAYING
Free Estimates—729 6477

PAINTING
Two Experienced College Students
Windows-Shutters & Trim
Top Quality Work, Low Rates
Call Rob
729-5142
Free Estimates Fully Insured
Satisfaction Guaranteed

painting

Borgeson & Gustavson
PAINTING & DECORATING
Interior & Exterior
Free Estimates
933-6069 272-3437

CEILINGS PAINTED
$15.
Interior Painting & Paperhanging
Call after 5 p.m.
666-8671
H. F. Fitch

PAINTING AND PAPERHANGING
Exterior & Interior
Earl Farmer, Arlington
643 5730

HOUSE PAINTING PAINTING and PAPERING
INTERIOR & EXTERIOR
QUALITY WORKMANSHIP
FULLY INSURED
30 years experience
Mr. Buzzotta, CALL 729 1709

We Meet All Your Painting Needs
MILLS PAINTING CO.
30 Years Experience, fine custom residential and commercial work.
Inexpensive Prices
332-9882

Outside Work

JOE DIZIO
LAWN MAINTENANCE
RUBBISH REMOVAL
729-6595

Free Estimates
Fully Insured
Northeast Tree
Landscape & Maintenance
"Off Season Rates"
Woburn—933-0432
Groveland—1-372-8298

WALSH LANDSCAPING
Lawn Service
& Maintenance
Yard Clean-Up
Removal
438-2764

Von's House Painting
Interior--Exterior
• Chimney & Roof Repairs
• All type of Carpentry Work
• All types of Masonry Work
• Specializing in Restoration
• Guarantee with every Paint Job.
• Fully Insured.
Free Estimates
Call
666-0783 or
924-4426

Wallpapering Painting Ceilings
Free Estimates
R. V. Kiley
Paint. Contr.
935-2839

A & E TREE EXPERTS
Trees Trimmed + felled
Free Estimates
661-0750

HIGHVIEW PAINTING
• We will scrape and prime all peeling paint.
• Clean and Oil the Gutters
• Putty the windows
• 18 years experience
• 15 percent below most quality estimates.
Call 662-6395

Roger P. Beckert Painting Co.
Exterior & Interior Painting
Quality work by a responsible, reliable and fully insured professional painter. Winchester references provided.
944-2145 246-2643
Lic. No. 00391

L. RICHARDS & SONS
Interior & Exterior Painting Contractors
Featuring a Recesssion Special
We Will Paint The High Spots-Leave You The Paint For The Rest
488-5255

PELLEGRINO CONSTRUCTION CO.
Masonry Contractor — Specializing in Brick-Block- Stonewalls and Concrete
Residential & Commercial
"Satisfaction Guaranteed"
438-2366
Tony Pellegrino
72 North Street
Stoneham, Mass. 02180
CONCRETE BLOCK FOUNDATIONS

321-0771
387-2723
R & R Construction
EXCAVATING • TRUCKING
ASPHALT PAVING
Bob Catalano
All Work Guaranteed 5 Years!

INTERIOR & EXTERIOR PAINTING
LOW .. LOW RATES
For First Class Work
PETRAS PAINTING CO.
666-5547

INTERIOR - EXTERIOR
CARPENTRY & PAINTING
WALL COVERING
WM. HOWELL & SON
395-4561

PROFESSIONAL HOUSE PAINTING
Interior Exterior
Carpentry
Free Estimates
Chris & Don DiFranco
729 6441

Anthony G. Pierson
FOR THE FINEST IN PAINTING & PAPERHANGING
INTERIOR & EXTERIOR
Any type of Wall Covering hung.
Fully Insured
396-3841

New Business **Capone's** Low Rates
Landscaping-Gardening
Complete Installation & Maintenance
LAWNS-SHRUBS-FLOWER BEDS-GROUND COVER
729-4740 WINCHESTER

Loam Top Quality
$6 A Yard Delivered
233-3369

JOSEPH M. DONLON
MASON CONTRACTOR
• Brick & Cement Work
• Steps
• Walls
• Terraces
• Flagstones Walks
• Repair Work
• Asphalt Paving
729-8286

1 2 3 4 CLASSIFIED ADS

Your ONE call places your classified ad in TWO newspapers, The Winchester Star and The Arlington Advocate for THREE weeks for only FOUR dollars and FIFTY cents for 15 words- 10c per additional word. Deadline Tuesday, 4 P.M. Just call 729-8100 or 643-7900

REAL ESTATE

CHOICE HOMES wanted for top executives relocating in this area $200 to $600 Alyce C Monahan Sales-Rentals and Management 643 1907 5 18 tf

SKINNER REAL Estate Listings wanted, buyers waiting for 1 family and multiple dwellings Call 648-4295 after 5 p m tf

ARLINGTON—DON'T miss the home you have been searching for Large, comfortable house set in a very inviting, quiet yard. Convenient to transportation Living room, dining room, spacious kitchen, three king sized bedrooms, two extra third-floor rooms, 1½ baths two enclosed porches, full basement Low heating costs In very good condition $39,500 Call owner at 646 6511 5 22 6 5

ARLINGTON—UNIQUE 3 bedroom colonial, sunporch, small garage, possible 2 family conversion, $31,500 729-8233, 641 0880 5 22 6 5

WOBURN, 3 bedrom Ranch, wall to wall, dinette-living room with fireplace, eat in kitchen, garage under, patio, large yard Convenient to transportation Low $30's 648-4284, 935-1738 5 22 6 5

ARLINGTON, UNUSUAL Victorian 2 family converted single 3 & 4 Near transportataion and schools, modern kitchens and baths, excellent income Only $39,900 Morian R E 646 4700, evenings 643 2481 5 22 6 5

ARLINGTON, 6 room Cape fireplaced living room, large fenced in yard Clean, move in condition Principals only $36,000 648 3226 5 22 6 5

WINCHESTER, CHARMING and spacious 4 bedroom Cape Two full baths, two fireplaces First floor den and screened porch Over 10,000 feet of land On quiet street just steps to transportation What a buy at $48,900 R K Garrity, Realtors 648 6650 5 22 6 5

ARLINGTON—CHOICE Morningside Country Club area big and beautiful Dutch Colonial Large FP living room, formal dining room, modern country kitchen, first floor den, three nice bedrooms, 2½ baths, two car garage, asking low 50's for appointment call Pennell and Thompson RE 643 8800, evenings 648 4846 MLS 5 22 6 5

ARLINGTON HEIGHTS, Charming 6 room Colonial, 3 large bedrooms, grand piano living room with fireplace, lovely screened porch Modern kitchen, 1½ baths garage, full basement and attic Small private yard convenient to transportation Low $50's Call 646-2281 5 22 6 5

ARLINGTON, 6½ room Cape in mint condition, attached garage, fireplace, 2 bedrooms, beautiful yard, low taxes Bishop School area Mid $30's William O Hauser Jr R E 643 8616 5 22 6 5

WINCHESTER, 4 bedroom, center entrance Colonial very low taxes, desirable location, walk to center and transportation and all schools Price right, low 50's Alden Realty exclusive 862 8290 or 646 8721 5 22-6 5

WINCHESTER WEST, Luxury 9 room Georgian entrance raised ranch Prestige, quiet area cul de sac, irreplaceable at price in high 80's Must be seen to be appreciated Alden Realty 862 8290, 646 8721 5 22-6 5

SOUTH HARWICH on the Cape 3 bedroom ranch, fireplace, w w carpet, t h w baseboard heat with oil, full basement Formica kitchen slider to deck and patio Corner lot on dead end street ¼ mile off Rte 28 close to beaches Call owner 729 1867 after 6 p m or 1-432-4797 5 22-6 5

WINCHESTER MID 40's Ideal 6 room Colonial for young family Well kept Modern kitchen, 1½ baths, family room Quiet street Jane M Cronin, R E 729-7410 5 22 6 5

MELROSE 3 bedroom, brick front, wall to wall, 2 fireplaces, ceramic tile kitchen, self cleaning oven, airconditioner, finished basement, expandable attic, one car garage, convenient location $39,900 665 8991, 729 7015 5 22 6 5

BLAISDELL LAKE, N H, 1½ hours from Winchester Four season cottage, swim, fish, boat, golf, then ski all winter 5 room house, 3 bedrooms, screened porch, boat and dock $29,900 Call after 3, 933 6593 5 22-6 5

9 ROOM single 2 car garage near schools and transportation By owner $43,900 Call 646 5114 5 29-6 12

HINGHAM-WEYMOUTH area, secluded salt water front summer property tree shaded lot 15,000 feet, private beach Four room residence, two porches Hot water gas heating Large garage excellent condition 648-2629 5 29 6 12

ARLINGTON, MORNINGSIDE English Tudor, near Country Club 7 large rooms, 2½ baths, 2 fireplaces and rec room A distinctive home situated on large wooded lot $69,900 James T Trefrey, Realtors, 729 6100 Evenings 729 3253 5 29 6 12

ARLINGTON, MORNINGSIDE nifty Ranch, near Winchester Country Club Fireplace living room dining room, eat in kitchen 2 bedrooms and bath plus separate in law wing Large bedroom and bath, finished fireplace family room, double garage Asking low $60's Morian R E 646 4700 Evenings 646 4619 5 29 6 12

ARLINGTON CENTER jumbo 2 family, first floor, 5 rooms large sunny kitchen, fireplace living room, dining room, gumwood woodwork 2 bedrooms, tile bath Second floor 5 bedrooms, 1½ baths, all modern, rents for $400 asking $59,900 Bessette Realty 643 8533 5 29 6 12

WINGAERSHEEK BEACH One of the most exciting homes in private area View the Annisquam River and Ipswich Bay from your bedroom or living room 3 bedrooms, 1½ baths fireplace Occupancy August 1st High 50's Call 1 281 0458 or 729 7660 5 29 6 12

WINCHESTER WEST side 4 bedroom custom built brick Colonial 80's Owner 729 1297 5 29 6 12

ARLINGTON YOUNG duplex 2 bedroom, fireplaces fenced yard finished basement $51,900 729 8424 5 29 6 12

BELMONT, 3 bedroom center entrance colonial on well landscaped corner lot, close to Route 2 and schools and trans Many extras Low 50's Alden Realty exclusive 862 8290 or 646 8721 5 29 6 12

BY OWNER Gracious 9 room center entrance Colonial including office with separate entrance, former physician's office Handy to Arlington Center trans and schools This lovely home has 4 bedrooms, elegant mahogany beamed ceiling livingroom, formal diningroom, big modern kitchen 10,000 square foot grounds, 2 car garage $64,900 Principals call 643 4621 or 648 9500 6 5 6 19

ARLINGTON CAPE with expansion possibilities, 2 or 3 bedrooms, new kitchen, bath, screened porch, fenced lot, excellent condition $39,900 Bowman Real Estate 729 2575, evenings 729 3268 6 5 6 19

BILLERICA HERITAGE Heights area Better than new and nearly the same price 4 bedroom split entry Fireplaced family room, over ½ acre Exclusive agent Mid 40's Anne Mahoney Realty, 1 658-2195 6 5-6 19

WILMINGTON KNOTTY pine cathedral ceiling in three bedrooms Vanity bath in red, white and black' Double bedroom high among the trees' Cedar lined closets For the unusual see this tri level today 30's Exclusively Anne Mahoney Realty, 1 658-2195 6 5 6 19

WINCHESTER CENTER Charming, sunny, spacious 9 rm colonial for sale Owner Unusual enclosed gardens Low 50's Call eves 729 1842 6 5 6 19

WINCHESTER THREE exclusive Wedgemere area, walk to center and schools, family yards, all lovely homes, all different for your individual taste and desire, 4 to 6 bedrooms Classic center entrance colonial, $86,000 All brick, low 80's Spacious Victorian, mid 70's Call for complete details and appointment, 729-8070 Burns Associates Realtors 6 5 6 19

WINCHESTER BY owner, young 3 bedroom oversized Gambrel Cape, 2½ baths, 30 foot livingroom, diningroom, eat in kitchen, first floor family room, den, wall to wall throughout, excellent location, low 80's 729 5469 6 5 6 19

REALTOR—MLS office desires ambitious listing and selling brokers Also opening for Rental Agent For appointment call F X Mahoney, Realtor 914 Mass Ave Arlington 643 1600 6 5 6 19

ARLINGTON—ESTATE sale overlooking Mystic river, 2 family 5½ 5½, modern heaters copper plumbing, 220 wiring, large yard Asking $47,900 Mrs Palermo Broker 648-8199 6 5 6 19

ARLINGTON, CANDY Man's special' 8 room Colonial, 2 baths fireplace, studio plus 3 bedrooms, eat in kitchen, livingroom, diningroom, Bishop School St Agnes Don't miss this value in low, low $30's Morian R E 646 4700, evenings 643 1566 6 5 6 19

ARLINGTON, FIRST ad Spacious young Cape in new condition 3 big bedrooms, fireplace living room, dining room, modern kitchen and bath Top location and great yard Only $38,900 MLS Scanlan Co 648 3050 6 5 6 19

15 BRAGG Avenue, Hampton Beach New Hampshire 2 bedroom, fireplaced livingroom, 3 piece ceramic tile bath, enclosed porch, knotty pine interior, gas heat Price at $25,000 Telephone 617 646-2522 for more information 6 5 6 19

APARTMENTS FOR RENT

FEMALE ROOM mate wanted for 2 bedroom apartment Access to 93 and 128 Pool' $125 utilities included Call 935 1082 after 5 p m 5 22 6 5

ARLINGTON, 5 room apartment available July 1 Adults preferred Step to transportation Fee and security deposit required $225 Sweeney R E 641-7178 5 22 6 5

ARLINGTON—TWO roommates needed one summer $1 75 One permanent $1 87 Large sunny house Spy Pond Call 646-2059 keep trying 5 22 6 5

ARLINGTON, LUXURIOUS 3 family 5 rooms, 3 bedrooms $295 to $315 4 rooms $260 unheated 3 rooms $235 heat and utilities Parking 646 7862 5 22 6 5

MEDFORD, 3 bedroom house 1½ baths wall to wall carpeting, dishwasher disposal, nice yard No pets No fee $350 month 889 2485 5 22 6 5

5 LARGE, clean rooms reception hall, partially furnished, parking one car Near schools and transportation 648-5731 5 22 6 5

ARLINGTON 3 room apartment Spy Pond area No pets 648 0351 5 29 6 12

WINCHESTER MODERN 4 room and reception hall penthouse apartment and sundeck available by June 1 Moderate rent, ideal for retired couple 244 6297 5 29 6 12

WOBURN-WINCHESTER line, modern 5 room, 2 bedroom, D&D Available July 1 ¼ mile to train $285 646 9174 5 29 6 12

ARLINGTON, STUDIO apartment $185 with heat hot water and parking Immediate occupancy One bedroom apartment $200 and up Including utilities 2 & 3 bedroom apartments $250 to $375 Call for appointment Morian R E 646 1900 5 29 6 12

ARLINGTON—DUPLEX attractive five room, parking, convenient location, $245 Five rooms dishwasher, refrigerator, parking, $260 Others, Mrs Palermo broker, 648 8199 5 29 6 12

ARLINGTON HEIGHTS, 3 room, third floor, parking close to MBTA, stores and churches $180 per month All utilities Available July 1, 1975 1 263 5182 5 29 6 12

ARLINGTON GARDEN type apartment buildings, 3½ rooms, $210 4½ rooms, $265 Including parking Mrs Forsythe, Pennell & Thompson 646 9010 5 29 6 12

ARLINGTON HEIGHTS, third floor, 3½ rooms, separate heat, utilities No pets $160 484 2383, after Sunday 5 29 6 12

WINCHESTER CHARMING 4 bedroom Cape 2½ baths, lovely grounds, quiet cul de sac 2 year lease preferred $425 per month plus utilities Burns Associates Realtor 729 8070, evenings 729 8088 6 5 6 19

WINCHESTER, 5 room duplex, completely renovated, new modern bath Available July 1 No pets Working couple preferred $200 729 1286 6 5 6 19

SPACIOUS HOME to share for mature business woman Private bedroom Use of garden, fireplace All utilities included $50 weekly Winchester Center Call evenings 729 1842 6 5 6 19

WINCHESTER, IN private home, furnished 3 room apartment, third floor Rent includes utilities and parking Couple preferred $185 729 1174 after 5 p m 6 5 6 19

6 ROOMS, 1½ baths High Street, West Medford $250 month unheated 395 2923 after 5 p m 6 5 6 19

ARLINGTON, IMMACULATE 5 room, 2 bedroom, cabinet kitchen, tile bath, just renovated Ideal for couple, $250 with garage parking for 1 car LDH Realty 396-3043 6 5 6 19

ARLINGTON, 4 rooms in duplex, wall to wall carpeting, refrigerator washer furnished No pets, adults preferred $195 per month Security deposit required 646-8137 6 5 6 19

LEXINGTON, 5 rooms, second floor, panelled kitchen, tiled bath, parking Rent $195 643 0659 6 5 6 19

ARLINGTON: NEW spacious three bedroom apartment In two family house garage $300 Available immediately Call 646 5252 6 5 6 19

ARLINGTON—MODERN three rooms living room, bedroom, large eat in kitchen, ceramic tile bath, wall to wall carpeting air conditioning, disposal, quiet building and location, excellent condition $235 per month Includes heat, hot water parking, no pets Call 646 3174 or 969 4151 6 5

ARLINGTON, 5½ rooms, second floor modern bath, semi modern kitchen, fireplace Front and back porches Reasonable price 648 3112 6 5 6 19

ARLINGTON ALL types and locations We can definitely give you what you want Please call or come to Arlington Real Estate 1173A Mass Ave 643-5777 6 5 6 19

ARLINGTON, 7 rooms 4 bedrooms modern kitchen 2 baths 2 porches one block to MBTA Available July 1 $300 per month 646 5914 6 5 6 19

ARLINGTON JULY 1 [illegible] location 6 rooms fireplace breakfast nook modern bath $290 Mrs Palermo Broker 648 8199 6 5 6 19

ARLINGTON IMMACULATE [illegible] ming two bedroom house fireplaced living room formal dining room 1½ baths garage Excellent convenient location Family welcomed $195 unheated 648 4747 no fee 6 5 6 19

ARLINGTON, LARGE modern 2 bedroom apartment eat in cabinet kitchen Ceramic tile bath and shower Convenient location parking July 1 LDH Realty 396-3043 6 5 6 19

ARLINGTON HEIGHTS near Mass Avenue 4 rooms first floor modern kitchen and bath Call after 6 p m 646-8007 6 5 6 19

ARLINGTON, MODERN 2 bedroom duplex on dead end street Full basement sun deck, parking $265 Mrs Forsythe Pennell & Thompson 646 9010 6 5 6 19

WINCHESTER QUIET sunny 2 bedroom duplex apartment yard and garage walk to train $255 without utilities Available July 1 Call after 6 p m 729 9649 6 5 6 19

ARLINGTON CHOICE selection of 3 bedroom luxury apartments in best location One with lovely water view Must be seen to be appreciated Call for details and appointments Morian R E 646 1900 6 5 6 19

ARLINGTON, 2 bedroom duplex, heated hot water, dishwasher, disposal, kitchen living room, parking $275 per month References escrow required Adults preferred No pets, available July 1 648-1771 6 5 6 19

ARLINGTON, 5 rooms tile bath parking, handy location $230 P & K Realty 643 6075 6 5 6 19

5 ROOMS with sun room, 2 porches garage Modern bath, first floor, no pets 643 7466 6 5 6 19

OFFICE SPACE

WINCHESTER OFFICES, new prime location, off street parking 100 to 1000 square foot offices Contact Dale Halchak 729 7077 2 27 tf

ARLINGTON, ATTRACTIVE new office facility on Mass Avenue, near Center 646 5252 5 22 6 5

WOBURN CENTER Ideal offices for sales or professional 1200 square feet heat, air conditioning, parking, janitor Across from City Hall, Courthouse, Post Office 933 1345 5 29 6 12

NORTH CAMBRIDGE Approximately 400 square foot store for storage or office $60 per month 484-6122 6 5 6 19

OFFICE SPACE in apartment building, 2 sizeable rooms and lav $60 Heated Mrs Forsythe, Pennell & Thompson 646 9010 6 5 6 19

LAND

ARLINGTON BUILDING lot for sale in Brackett School area 1500 sq ft price $12,500 Owner 643 1806 5 29 6 12

WINCHESTER LOT of land 22,000 sq ft Low 30's Call 369 1929 5 29 6 12

GARAGE SPACE

WANTED GARAGE! In Arlington High School or Arlington Heights area Call 646 8400 or 646 3601 5 29 6 12

DEAD STORAGE space for rent 1500 sq ft Available off Lake Street Call 648-3964 6 5 6 12

GARAGE FOR rent East Arlington Call 648 6514 after 6 p m 6 5 6 19

MISCELLANEOUS

HELP FOR the Problem Drinker There is a way out Alcoholics can show you Write P O Box 168 Winchester tf

WANT GREATER self awareness richer relationships to feel more dynamic in your life" Join our Personal Growth Group led by two experienced leaders Call Robert, 527 9757 or Dorothy 891 6408 5 29 6 12

LIMOUSINE SERVICE

WEDDINGS SPECIALTY

Private chauffer driven 9 passenger black Cadillacs completely air conditioned, cars are polished daily, waxed weekly Lexington 862 5613 Work is unconditionally guaranteed tf

APARTMENT WANTED

SUPERIOR APARTMENTS wanted by professional Realtor office Our fifteen years of expertise and our guaranteed rental program avoids problems Friendly and efficient service R K Garrity Realtor, 361 Mass Ave Arlington or drop in to see us 648 6650 3 10 tf

MATURE, QUIET working woman wants small apartment at a reasonable rent non-smoker, send reply to Box K 15 Prescott st Arlington 02174 5 22 6 5

PROFESSIONAL WOMAN seeks 3-4 room apartment in Winchester Call 729-6751 after 5 p m 5 22 6 5

RETIRED WIDOW desires 3 or 4 room apartment, handy to transportation, at moderate rent Call 643 0805 5 22 6 5

YOUNG LAWYER, wife and 1 child desires 5 6 room apartment for August 1 Belmont Arlington area 247 1548 5 29 6 12

ATTENTION LANDLORDS Apartments needed free appraisals personal and prompt service Call Mrs Palermo, broker 648 8199 6 5 6 19

JULY 1, 4-4½ room apartment Locke School area preferred 643 9579 6 5 6 19

ROOMS FOR RENT

ARLINGTON CENTER room for rent Kitchen privileges, parking and linen supplied 648 3627, 648 9628 2 27 tf

ARLINGTON CENTER Furnished room in private home, linen supplied, working girl preferred $22 per week 646 0276 5 22 6 5

CHERRY FURNISHED room near Bells Swimming pool, parking References Student young business person 729-3385 5 22 6 5

ARLINGTON—10 minutes to Harvard Square Large, newly renovated room with kitchen privileges and semi private bath Off Mass ave Bus stop at corner 729 0207 5 29-6 12

ARLINGTON CENTER attractively furnished mini studio on MBTA Individual cooking facilities Wall to wall carpet $130 per month Security deposit required 646 7229 5 29 6 12

LARGE, BRIGHT, sunny, fully furnished room with linens, parking and private entrance Two minutes walking to MBTA $20, per week Call after 6 p m 646 5060 648-2630 5 29-6 12

ARLINGTON—FURNISHED room, hot plate refrigerator linen, on car line, gentlemen only 643 [illegible] 5 29-6 12

WINCHESTER ROOM with private bath for working gentleman, $22 per week Call evenings 729 7687 5 29 6 12

FURNISHED ROOM, kitchen privileges, many extras $20 per week Call 729 3787 after 6 p m 5 29 6 12

WINCHESTER TWO furnished rooms one person, utilities, limited kitchen privileges parking, woodsy location $160 729 2455 6 5-6 19

TREE WORK

SUNNY KNOLL Tree Contractors Residential and commercial Large and small tree removal Trimming and Cabling Spraying and stump removal Very reasonable rates Free estimates 862 0198 3 20 tf

COMPLETE TREE removal' Trimming, firewood cutting, etc No job too big or small Call for low estimates 643-4219 or 646 1300 3 20 tf

TREE WORK Trimming and removals Brush chipped and removed or save chips for mulch Free estimates and we are insured Call 729-6269 after 3 p m or [illegible] 1 20 tf

EXPERT TREE service' Pruning, trimming, removals Free estimates Call after 5 p m 646 1614 5 14 tf

DRESSMAKING

WEDDING, BRIDESMAIDS gowns expertly made fast personalized service at reasonable prices 646-1834 11 28 tf

DRESSMAKING, DRESSES, coats, pant suits, wedding gowns, etc Made to order Alternations and fittings for women only Reasonable For appointment, call Dina Four Corners Woburn, 933-4177 7 3 tf

DRESSMAKING CUSTOM made pant dresses Alterations. Mostly anything Reasonable Call after 2 p m 648-3883 1 30 tf

DRAPES, CUSTOM made, be your own decorator Quality work, fast service 729-[illegible]

ALTERATIONS VERY reasonable and fast Arlington Center $2 for hemming Call days or evenings Mrs Gene 646-5737 tf

Give a Hoot! Don't Pollute!

Stone Walls, Patios Brick and Concrete Work Asphalt Driveways CALL GUIDO VITTIGLIO 438-5524

SEASONAL RENTALS

CAPE COD, Falmouth 3 blocks from beach modern 4 bedroom, 2 baths, dishwasher, washer dryer, close to shopping, church, etc $200 per week Off season rates available 729-3525 5 22-6.5

WOLFBORO AREA—private year round home on natural sandy beach off Winnipesaukee Two bedrooms, sleeps six, screened porch, $200 per week 1-603-569-3373 5 22-6 5

NEW FOUND Lake N H 3 bedroom water front cottage, rental July and August Call 729-4795 5 22-6.5

CAPE COD, West Yarmouth New 3 bedrooms new furniture, 1 minute walk to warm water Available June 28-July 29 $200 per week After 6 p m 643-9684 5 22-6 5

GLOUCESTER, LARGE 7 bedroom waterfront house, adjacent to Annisquam lighthouse, private beach directly in front, only 45 minutes from Boston. Available July 16-30. $750 Call 729-4050 5 22-6 5

WEST FALMOUTH, 4 bedroom Cape, upstairs 2 bedrooms and full bath, downstairs 2 bedrooms and full bath, living room with fireplace, full kitchen, washer and dryer, oil heat, private patio, semi-enclosed backyard 10 minute walk to ocean Sleeps 8 Open June 28-August 2 Minimum 2 weeks $300. per week Families only 729-9464 5 22-6.5

HYANNIS, LEWIS Bay on ocean 7 cottages, each sleeps 6 Private beach $325 to $375 week. Special seasonal 935-2874 5 22-6.5

OGUNQUIT, MAINE, 6 room cottage, 5 minute walk to beach, June 27 through July 31 729-3759 5 22-6.5

WOLFEBORO, N. H. area Charming cottage on exclusive Kingswood Lake Three twin bedrooms, 1½ baths, kitchen, dining bay over water, living room with fireplace Private dock. $195 week, 2 week minimum 729-2596 or 603-522-3680 5 22-6.5

DENNISPORT, 2 bedroom cottage, family area, walk to beach, $175 week June and September, $110. 396-9296. 5 29-6 12

SOUTH YARMOUTH, 4 bedroom home, 2 full baths, eat in kitchen, washer, dryer, 5 minutes walk to ocean, semi-enclosed back yard, families only. June 28 to August 2. $300 per week 729 9464 5.29-6.12

CAMP ON Lake Winnipesaukee. Rustic, 400 foot lake frontage. Sleeps 10 plus in several houses $200 per week Call 729-6197. 5 29-6 12

NAHANT—FURNISHED three bedroom, convenient to ocean-Boston. Season or yearly. Mrs. Palermo, broker, 648-8199 5.29-6 12

COTTAGE—TWO bedroom cottage on private Bayside beach, Eastham, Cape Cod, available June 21 to July 5 $200 per week 729 8089. 6.5-6.19

CAPE COD, Dennis Modern 3 bedroom cottage, blocks to private beach $170. per week June 28 thru July 12, August 9 thru 16. 729-9219 6.5-6 19

NORTH FALMOUTH. Small airy cottage for rent. One minute walk to beach. Reasonable 643-0178 6.5-6 19

BLAISDELL LAKE, N H 1½ hours from Boston 3 bedroom cottage with everything Just bring food $150 per week 3 weeks in July open 3 weeks in August open Call aftr 3 p.m. 933-6593. 6.5-6 19

MANOMET, 3 bedroom cottage, screen porch, all conveniences, near fresh and salt water beaches Available week July 12-19 August 23-30. $150. per week 648-0415 6.5-6.19

RECREATION VEHICLES

18 FT Thompson Lapstrake 90 hp Evinrude New heavy duty trailer Boat needs minor work Will consider selling motor trailer or boat separately $1,100 or best offer. 862-6858 5 22-6 5

BOAT, 15 foot Fibreglass Runabout 60 hp Johnson outboard, little used Excellent condition 665-4245. 5 22-6 5

HOUSEWORK

ALL ROUND general cleaning and odd jobs Windows and walls washed, floors waxed, cellars cleaned Call Mr Larrabee Larry's Services. 24 Hour Service 893-9000 tf

HOUSECLEANING DONE weekly and bi-weekly Reasonable prices and excellent service 646-1834 tf

I WOULD like housekeeping and-or part time mother's helper jobs for summer months College age female Call Dee, 648-9241 5 29-6 12

SERVICES

SMALL TRUCKING CO. Two trucks, will move furniture and appliances, clean out cellars and garages, rubbish and debris, pick up and delivery Free est 862-0198 tf

TREE CUTTING and Truck Services Any tree job, also any moving jobs Rubbish removal, etc call for low estimates 643-4219 or 646-1300 2 28-T F

TRUCK SERVICES, Clean cellars, attics, garages Move large appliances tree cutting, tree removal, log splitting, cleaning up yards, clean gutters, snow plowing, 646-8853 495-6380 6 6tf

TREE WORK, Removals, pruning trimming No job too big or small Firewood 729-0678 or 273-0108. 7 4tf

SLATE ROOFER 14 years experience all work guaranteed Free estimates Douglas L. Rabom 666-5337 7 4tf

TILE WORK. All types of tiling done including: ceramic, rubber, asphalt, vinyl, and cork 8 years experience 729-6963 10.17-tf

ARLEX CAR Haulage Junk cars removed Free pickup if complete 648-4839 tf

CALL GORDIE, plumbing and heating Small and big jobs Liscensed, reasonable, reliable Have electrician 646-6058 tf

JIM'S CLEANING Service Housecleaning, floors and windows washed, call 1-667-7966 1 23-tf

SMALL TRUCKING. We haul, move or dispose of anything anytime Call 862-8080 after 5 p m tf

FURNITURE REFINISHED or antiqued beautifully in your choice of colors, hand rubbed oil finish Prompt delivery guaranteed 438-2506 3.20-tf

ROOFING & painting, gutters, trim, complete roofing and house painting No job too small or big Call 862-8080 or 861-6285 3 27-tf

ROOFING, MOLONEY Bros Painting, carpentry, roofing, gutters, porches, bathrooms, kitchens, etc Licensed and insured John, 265-9317 Pat 729-6528 4 3-tf

SCRAP METALS. Rubbish removal, light trucking, appliances moved, cellars, yards, attics, dismantling service Call Art Coughlin, A-C Salvage & Disposal Service 643-9880 4 3-tf

FURNITURE REPAIR: careful repair and reglueing of wood furniture including replacement of broken or missing pieces Philip Morse 643-9850. 5 1-tf

BETTER PRICE! Better job, free estimate Guaranteed work, licensed electrician Call Tom Roome 666-2334. 5.8-tf

LICENSED ELECTRICIAN. Services increases, remodeling, air conditioners, ranges, etc. No job too small. Reasonable rates. Free estimates Brad Dillman 646-3896 5 22-tf

TWO HARD working women to clean your house, apartment or office in a jiffy, many references. Call Leslie 646-6758 or Janet 861-1828 5 22-6.5

TRUCK SERVICES, clean cellars, attics, garages, move large appliances. Haul rubbish weekly. No job too small Snow plowing Free estimates Call Steve after 6 p.m. 729-9227 5 22-6.5

LAWNS CUT and other yard work done by experienced boy east side Call Paul 729 2480 5 22-6.5

CHIMNEYS REPAIRED. Pointed Beat inflation, get it fixed now. Patios, walks, cellar foundations, etc Free estimates. Call Richard after 6 p.m. 438-3025 5 22-6.5

HOUSE SITTERS: professional couple seeks summer-long-term house sitting. MIT affiliated, previous experience. References on request Andy Days, 253-5113. Evenings, 729-2628 5 22-6.5

HOUSE SITTING. Get your house painted free! In exchange for house sitting for the summer, 2 experienced Harvard students will paint your house free We supply the materials, you pay only for the paint For more information call Sandy or Phil at 498-2379 or 2378. 5 22-6.5

HAVE ROOFING. Roofing and metal work of all kinds. Call 646-7172. 5.29-6.12

EXPERIENCED STUDENT in interior painting and paper hanging Very reasonable rates, free estimates Call 643-9701 or 643-9700 Ask for Bob 5 29-6.12

PLANTING DESIGN. Recently graduated landscape architect with thorough knowledge of exterior plants to help plan residential gardens Reasonable fee D Febland, 536-5137 Boston 5 29-tf

C & M CLEANING Service Floor specialists, office cleaners Residential and commercial 861-7894 5 29-6 12

COMBINATION WINDOWS, screen repair, windshields replaced, mirrors and glass tops 776-2339. 5.29-6.12

MASTER ELECTRICIAN, Starting new business All types wiring done at reasonable prices Call 646-0634 anytime 5 29-6 12

CLEAN WINDOWS are certainly better than "through a glass darkly" However sectioned windows and storms are a pain, so let me do them for you I also clean walls and floors, and do yard work as well as most other odd jobs Call Bob at 729-6149 Reduced rates for older folks 5 29-6 12

WE DO! Wall and ceiling repairs, painting, woodwork, refinishing stucco work, wall papering Free estimates Call 643-0679, 776-0165 6 5-6 19

MASONRY—BRICK and concrete work done Specializing in walls, bar b cues and steps Call P F Woods, 395-5244 6 5-6 19

LAWN MOWERS serviced at your home All makes and models sold and serviced Immediate service 628-3976 6 5-6 19

CEMENT AND masonry work Call Don Nigro at 646-8789 6 5 6 19

REPAIRS

CLOCK REPAIRING china clocks, hall clocks, ship bells and antique clocks Thirty years' experience Work guaranteed Call 643-9481 tf

REPAIR OF WASHERS, dryers, dish washers, electric ranges Work guaranteed Call Paul 643-0106 tf

GE AND HOTPOINT factory trained serviceman Service on refrigerators, ranges, washers, dryers, and dish washers 646-4818 tf

FIX-IT SHOP Lamps rewired We fix almost anything 27 Mystic St Arlington Center 646-9770. Municipal parking 5 23 tf

OLD CLOCKS restored, wood, marble, brass, porcelain Cuckoo clocks a specialty At old time prices George McFadden 729 1017 7 11 tf

VACUUM CLEANER and Sewing Machine repairs Replacement hoses Free estimates Pick up and delivery Two day service Call 935 2704 10 24-tf

APPLIANCES: HOUSEHOLD small repaired Vacuum cleaners, services, sold, new and reconditioned, parts Factory authorized Eureka, Hoover, etc All makes guaranteed Good housekeeping Servicenter, 60 Summer Street, Malden 324-8150, 324-4211 3 6-1.22 76

REFRIGERATOR & Air conditioner & Dehumidifier repair All makes and models. Guaranteed work 24 hour service 275-0811 3.13-tf

LICENSED ELECTRICIAN wants residential work Reasonable rates Call 484-7458 4 17 tf

SEWING MACHINE repairs Singer and other makes Carry in special. $4.95. Medford Singer, 33 Riverside Ave , Medford, 391-6499 5 22-6 5

GARAGE SALES

YARD SALE! Furniture, books, toys, household items, miscellaneous Saturday and Sunday, June 14-15 10 a m to 4 p m 60 Wachusett Ave , Arlington Off Park Avenue 6 5

COME ONE, come all Huge Pro Life barn sale June 7, 1975 (Saturday) Rain date June 14, 28 Grove Street Place Sponsored by Mass Citizens' For Life, Inc Arlington Chapter 6 5

DON'T MISS this one' Fantastic yard sale Lots of household items Saturday June 7, 9-4, 30 Hayes st , Arlington 6 5

FANTASTIC GIANT yard sale' Parmenter School, 17 Irving St , Saturday, June 7, 3-7 p m Attic treasures, furniture, clothing, dishes, appliances, sporting goods, books, records, plants, arts and crafts, baked goods, first day cover bicentennial stamps and more 6 5

FLEA MARKET French Church, North Cambridge, June 8, 10-5, rain or shine, Sargeant St and Middlesex st off Rindge Ave Table space $12, 50 cents general admission Refreshments served Call 354-7464 for information 5 22-6 5

MINI-FAIR and garage sale 14 Everett ave Winchester, June 14, 10-4, rain date June 15 Crafts, plants, international table, baked goods, white elephants, charcoal sketches, fortune teller Sponsored by Winchester Young Woman's Club 5 29-6 12

MOVING OUT sale, 15 Glengarry, Winchester, June 14 and 15, 10-5 6.5-6.12

GARAGE SALE 55 Pitcher ave , West Medford near intersection of Route 60 (High st and Mystic Valley pkwy) Many never used table appointments, 9x12 new braided rug and many other items Sunday, June 15, 11-6 6 5-6 12

GARAGE SALE 2 family, household, toys, books, chair, bed, mahogany dining room set, snow tires, and more 9 Valley rd., Winchester (behind hospital) Saturday, June 7, 10 a m 6 5

GARAGE SALE June 7, 9-4, 154 Highland ave , Winchester. Everything you always wanted but were afraid to ask for (in a store') 6 5

YARD SALE Thursday and Friday, June 12-13, 10-4, at 50 Spruce st , Winchester Books, tools, treasures, lots more 6.5-6 19

YARD SALE June 7, 9-6, June 8, 9-4 Rain or shine 9 Collings Circle West Medford off Grove st 6 5

FURNITURE, HOUSEHOLD items, toys, aluminum screens, 26 foot wooden extension ladder Saturday, June 7, 10-5 4 Worthen rd , Winchester 6 5

GARAGE SALE, Saturday June 7, 10-5 First time, household and infant items, clothing, jewelry, bird cage, radios, etc., 7 Marshall rd near Mystic School 6 5

GARAGE SALE, Saturday June 7, 10-2, 22 Fells rd off Highland ave , Winchester 6 5

WE'RE MOVING Yard sale, rain or shine, Saturday, June 7, 10-4 2 students' desks, oriental runner, original art work, prints photo equipment, antiques, records, etc etc 197 Mystic Valley Parkway, Winchester 6 5

GARAGE SALE Saturday June 7, 10-4, 10 Wyman Court, Winchester Varied items 6.5

HO TRAINS and layout table, ski boots, ice skates, household items, furniture, antiques 15 Everell rd , Winchester June 6, 6 p m , June 7, all day 6 5

YARD SALE Saturday, June 7 Home furnishings and miscellaneous items 12 Sheffield rd , Winchester or call 729 1866 6 5

SATURDAY, SUNDAY, June 7, 8, 10 a m Stove, kitchen set, clocks, clothes, dishes, etc 28 Henry st , Winchester 6.5

YARD SALE: Saturday, June 7 Household goods, miscellaneous items 20 Melrose st Arlington, 10 to 4 Rain date, June 14 6 5

ELECTRONIC COMPONENTS, test equipment, cables, desks, chairs, lab benches metal shelves, Osalib machine Hp 45, Polaroid SX 70 Sunday, June 8, 12 5 p m Monday, 12 5 7 8, Tuesday, 22 Mill st Arlington 646 9761 6 5

GARAGE SALE! June 7, 10 a m 113 Eastern Ave , Arlington Good selection of usable items including nice glassware 6 5

CO-OP GARAGE sale' Handyman's and home maker delight Tools, screws, wire and lots of household attire Corner of Webcowett and Mystic Lake Drive, Arlington Saturday, June 7 10-3 p m 6 5

BOY SCOUTS Troop 315 to benefit boys summer camp 21 Daniel st, Arlington Hours 10-4 p m Saturday 6 5

GARAGE SALE! 220 Park ave , Arlington, June 7 & 8, 9 to 4 Antiques, collectables, glass, china, books, household items, electronic and "hum" items 6 5

VOTE JUNE 7! And then come and support St James Girl Scout Garage Sale' Corner Brattle and Summer Street Everything conceivable from bird cage to plants and clothes. Many items under $1 6 5

Classifieds Continue

EQUAL HOUSING OPPORTUNITY

All real estate advertised in this newspaper is subject to the Federal Fair Housing Act of 1968 which makes it illegal to advertise "any preference, limitation, or discrimination based on race, color, religion, or national origin, or an intention to make any such preference, limitation, or discrimination."

This newspaper will not knowingly accept any advertising for real estate which is in violation of the law. Our readers are hereby informed that all dwellings advertised in this newspaper are available on an equal opportunity basis.

661 MASS. AVE. ARLINGTON
Newly renovated office building Single rooms or suites Reasonable Rents
Call 244-4514 or 277-6700

Help Wanted SALESMEN BROKERS
Work with modern agency offering unique Bonus program
Sentry R. E.
The Video Tape Agency
167 Mass. Ave. Arlington
648-2120

HOUSEPAINTING
David Price and Son
Interior and exterior
Specialize in acrylic painting Backed by three generations 933 3885

AAA Arlington-Winchester Window Cleaners
Specializing in combination windows. Gutters cleaned and oiled. Residential, commercial and industrial. Special rates for monthly service.
924-7955
20 Palfrey Street, Watertown

LOST
Valuable Set Of Keys
REWARD
Please Call
648-7028

AMATEUR WRESTLING
High School Students Welcome
Write Box 11[illegible]
Arlington, Ma. 02174
If Interested Call
646-0751

Junk Cars Removed
$10. Paid For Complete Cars
861-6060

FOR THE VERY BEST
in Exterior and Interior Decorating
[illegible] PAINTING CO. Inc.
A RELIABLE FIRM THAT WILL GUARANTEE ITS WORK
935-6267
Scores of local ref. Free Estimates

The Arlington Advocate & The Winchester Star
3 Weeks $4.50
Only $4.50 for 15 words.
10c for each extra word.
Write Your Ad Here-
Send It In By Tuesday
For Thursday Publication.
☐ Payment ☐ Bill Me

Address

EMPLOYMENT

INVENTORY CLERK

PERSON TO MAINTAIN INVENTORY RECORDS

Must be neat and accurate. Previous experience helpful. 40 hour week. Cambridge - Arlington area.

Tel. 876-2300

NEED EXTRA CASH

People needed for general restaurant support work, including set-up, grille work, dishwashing, and customer service. No experience necessary. Employee food discounts, uniforms provided.

For interview, apply Fridays, between 2 and 5.

666-4166

Friendly Ice Cream Shop

285 Highland Avenue, Somerville, Mass.

An Equal Opportunity Employer

NURSING HOME OPENINGS

Experienced Nurses Aide

7 A.M.-3 P.M. Full Time
Every Other Weekend Off

Housekeeper

Full Time 8 A.M.-3 P.M.
General Housekeeping Duties
Small 26 bed nursing home - Immaculately clean working area. Excellent conditions and wages.
Call Mrs. Marzocchie

643-9275

PARK CIRCLE NURSING HOME

15 Park Circle, Arlington

KEYPUNCH OPERATOR

Full time keypuncher needed for resources division. Experience with IBM keypunch machine, card-sorting machine and some typing required. Business school background preferred. A very high degree of accuracy is required.

Excellent benefits package.

For appointment, call

628-5266

TUFTS University Sweet Hall, Boston Ave., Medford

An equal opportunity affirmative action employer

SECRETARY

CPA / Attorney has a challenging opportunity for a self starter able to work with a minimum of supervision. Applicants should have a pleasant personality and enjoy working with people.

Duties require an aptitude for figures and accuracy in typing and administrative detail. Knowledge of shorthand highly desirable.

Office is located in North Cambridge.
Office hours are 9-5 and starting salary is excellent.

Please call Mr. Forster at

876-1499

Mirak Chevrolet

needs

SALESPERSON

(Used Cars)

Experienced necessary
Excellent fringe benefits.

Call: Harry Wood

646-3775

LEASED HOUSING AIDE

Person wanted to handle leased housing program. Must be able to negotiate leases with landlords and tenants, collect rents, prepare State and Federal Reports. Some bookkeeping required. Reply in writing by June 9 to Arlington Housing Authority, 4 Winslow Street, Arlington, Mass. 02174.

An Equal Opportunity Employer.

TELEPHONE OPERATOR

Light Typing. Diversified.

We are located near route 128 and offer excellent company paid benefits.

Please call
Joanne Warren at
272-6470
Ext. 414, 415.

INFOREX
21 North Avenue
Burlington, MA 01803
An Equal Opportunity Employer

SECRETARY TO $140

Fresh Pond Camb. Area
Good s/h & typing
1-2 years Experience
Fee Paid

Arlington Placement Associates

691 Mass. Ave
Arlington, Mass.

648-1080

Teachers - Students

18 and Over
Summer Employment
Interested men and women who know the value of education.
Full & Part-Time Positions
Immediate Openings
Also
For Interview,
Call
Mr. Donahue

890-3340

OFFICE

A bright alert person needed in Customer Service Department. Position involves telephone contact with customers, typing and good numerical skills. Liberal company benefits.

Call 868-6800

Mr. Lennon or Mr. Schleich, interviews by appointment only.

The Boyd Corp.

Fresh Pond Area

Cambridge

An Equal Opportunity Employer

Clerk Position

Full time only, year round.

Brattle Pharmacy

Contact Mr. Phil Cavaeretta

643-3267

HOUSEKEEPER

Full time opening, Wednesday through Sunday, 7:30 a.m. to 4 p.m. Cleaning patients rooms.

Call, 646-1500 Ext. 327

Symmes Hospital

Arlington, Mass.

An Equal Opportunity Employer

SECRETARY

Purchasing Department

Job opening in our busy Purchasing Department for an entry level Secretary. Necessary skills include typing, shorthand and filing. Also, familiarity with figures and adding machine important.

BIGELOW'S SINCE 1914

For more information, please call Cheryl Konikowski at the Personnel Department,

648-9000

An equal opportunity employer M/F

ATTENTION ARLINGTON RESIDENTS

The Arlington Employment Resource Center has limited training funds available for low income unemployed residents of Arlington. If you are interested in acquiring skills in:

★ CLERICAL
★ HOME HELP AIDE
★ FIREMAN (boiler room)
★ ELECTRONICS

Please contact our office for further information.

ARLINGTON EMPLOYMENT RESOURCE CENTER

683 Mass. Avenue, Arlington

Tel. 641-0750

VETERANS—HIGH SCHOOL SENIORS and GRADUATES

PLEASE CALL US . . . if you are interested in earning extra money on a weekend per month basis and want job training while getting paid for it. Many other benefits included.

ARMY RESERVE OPPORTUNITIES

100 Southern Artery Wollaston, Ma. 02170

Please call us toll-free at:

1-800-972-5060 (in Mass.)
1-800-255-5118 (in New England)

Title:

OJT Program Coordinator

Supervisor:

Training Director

Duties:

The OJT Program Coordinator shall be responsible for the overall administration and operation of the EMHRDA-OJT Program. He / she is directly responsible to the EMHRDA Training Director for all activities pertaining to the OJT Programs

Qualifications:

At least two years experience as OJT contract negotiator and writer for federal manpower programs i.e. NAB / J.O.B.S. or J.O.P.S. One years experience supervising staff operating and developing OJT programs. Strong administrative skills necessary.

Salary: $14,000

APPLICATION DEADLINE: 5:00 P.M. JUNE 18, 1975

Send resume to:

S. Allen Toothaker
EMHRDA Room 309
Cambridge City Hall
Cambridge, MA. 02139

ARKWRIGHT-BOSTON INSURANCE

226 Wyman St. off Rte 128 & Trapelo Rd.
Waltham, Massachusetts 02154

PERMANENT, FULL TIME FILE CLERK

This Is NOT A Summer Position

We are seeking a permanent, full-time file clerk to join us Monday Friday, 8:15 A.M. 4:10 P.M. throughout the year. This responsible position requires a conscientious attitude, mature thinking and the ability to file and retrieve documents accurately. Light typing skills would be helpful but not mandatory.

Qualified applicants with or without prior work experience seeking permanent, full-time employment are urged to reply.

Opportunity for advancement; excellent salary; outstanding benefits; modern cafeteria; ample free parking. For further details and appointment please call Ms. Frances Eaton, Personnel Division

890-9300 Ext. 358

An Equal Opportunity Employer M/F

Title:

Contract Service Representative (CSR)

Supervisor: **OJT Coordinator**

Duties:

The CSR works with the OJT Coordinator on development of OJT contracts. He is under the administrative supervision of the OJT Coordinator and EMHRDA Central Office; however he closely coordinates his activities functionally with the LEO Directors and Job Developers. He receives technical direction and guidance in the OJT contract program from the Training Director.

Qualifications:

At least one year experience as OJT contract negotiator and writer for federal manpower programs i.e. NAB / J.O.B. or J.O.P.S. Previous sales experience helpful and must possess strong writing and negotiating skills.

Salary: $13,000

APPLICATION DEADLINE: 5:00 P.M. JUNE 18, 1975

Please send resume to:

S. Allen Toothaker
Cambridge City Hall, Room 309
Cambridge, MA. 02139

Moonlighter Welder

Part Time

We are looking for precision welders to work on our evening shift between the hours of 6 p.m. & 10 p.m.

All Around Machinists

Machinists wanted to plan, layout and perform a wide variety of machine operations on aluminum, stainless steel and other metals. Will be required to do own set-ups, interpret prints, and work to close tolerances

Approximately 5 years experience in the machinists trade desired.

Turret Lathe Operators

Turret Lathe operators wanted to set-up and operate both manual and automatic lathes. Position involves a wide range of machining operations on a variety of castings and parts.

Approximately 3 years experience as a Turret Lathe Operator desired.

Excellent starting salary and complete benefits package provided. For further information, contact Craig Clive, 272-1313 ext. 245

HIGH VOLTAGE ENGINEERING CORPORATION

South Bedford Street,
Burlington, Mass. 01803

An Equal Opportunity Employer

HELP WANTED

JOIN QUEEN'S Way to Fashion home party plan. High Commission plus $400 wardrobe. No investment. Car necessary. Call 648-3197 tf

AVON. STAY cool all summer. Start selling famous products now and you can start planning a vacation. Interested? Call 489-2814. 4.3-tf

MATURE AIDE— for small rest home in Arlington—all shifts. 864-9154 5.22-6.5

BUSY HOUSEWIFE. If you would like to earn some extra money working from home, call 646-8699 after 6 p.m. for appointment. 5.22-6.5

AMNESTY GROUP needs volunteers to punch mailing list. Training provided. Call Frank Adams. 566-5948. 5.22-6.5

WANTED CLERK to work in Harry's delicatessen, Saturday and Sunday included. 648-9787. 5.22-6.5

VERSATILE OFFICE job, good typing essential, knowledge of shorthand helpful. 40 hour week. Pleasant working conditions. Good company benefits. Call for appointment, 489-3450 5.22-6.5

PART TIME now through September, 9 to 2, four days, wide variety of office work. Shorthand and typing required. West Suburban Hospital Association, Waltham. 899-9253. Rosemary Trant. 5.22-6.5

PHOTOTYPE SETTING for book publishing. People needed for machine operation, no special skills. Typing 60 words per minute. Proof reading, college required. On screen editing of text, college and typing required, paste-up experience required. All shifts and weekends available. Full and part time. Send resume including hours and days available. Write Box G, Arlington Advocate, 15 Prescott Street, Arlington. 5.22-6.5

WE ARE looking for a good hairdresser with following in this area. High commission. Every call confidential. 648-9835. 5.22-6.5

IMMEDIATE OPENING for registered X-ray technologist. 5 to 7 p.m. evenings, plus 1 full day. Monday through Friday. Please call Mrs. Andersen 641-0440. 5.29-6.12

MANAGER FOR lodging house, free room. Call 729-0207. 5.29-6.12

VOLKSWAGEN MECHANIC. We are looking for a mechanic who takes pride in the work he does and must have good all around Volkswagen experience and your own tools. We offer uniforms, good pay and benefits and we will train you on the latest models. Please call Mr. Chandler at 935-4010. John A. Harrison, Inc., 196 Lexington St., Woburn 5.29-6.12

BUSY, ACTIVE real estate office requires immediately a good listing and selling broker for the Winchester area. Call for appointment Alden Realty 862-8290 5.29-6.12

WE ARE looking for part time dental hygienist, experience preferred. Please call 729-9390. 5.29-6.12

HOUSESITTER COMPANION part time care for elderly woman and teenage boy June 18-Aug. 7, room, board and salary. References. Call 861-8164 6.5-6.19

GIRL WANTED for babysitting and light housekeeping 2 days a week. 729-7635. 6.5-6.19

WINNIPESAUKEE FREE vacation for family 5 entire month June in shore-front 2 bdrm. cottage in return for helping W.W.I. vet. with carpentry & some plumbing in two adjacent cottages. (617) 729-4028 or (603) 279-6264 6.5-6.19

RESPONSIBLE LADY wanted for ironing and vacuuming Wednesday or Friday mornings, 3 or 4 hours. 729-9099. 6.5-6.19

WANTED PERSON to do housecleaning one day per week. Summer employment considered. Please call after 6 p.m. 729-8673 6.5-6.19

REAL ESTATE sales personnel. We provide listings. Licensed or unlicensed. Good commissions. Call for details. Spinosa Real Estate. 641-0815 6.5-6.19

HOUSEKEEPER WITH minimal child care, part time. Own car. For Lexington home. Box T, Arlington Advocate, 15 Prescott st., Arlington 6.5-6.19

MEDICAL SECRETARY, good typing essential. Part and or full time. Arlington center. Box T, Arlington Advocate, 15 Prescott Street 6.5-6.19

WOMEN WORK part time at your own convenience. Call 484-5023 6.5-6.19

PART TIME & full time help for counter, shirt folding, driving. Apply in person to Esplanade Cleaners, 234 Mass. ave. 9:30-3 6.5-6.19

GENERAL OFFICE cleaning - Arl. Center Wed. afternoon. Call 1-369-4712 6.5-6.19

TV HELPER. To help with TV deliveries, a good roof climber for antenna installations and miscellaneous shop work. Call 643-8772, Sunday & Monday morning only 9 a.m. to 12 noon 6.5-6.19

PARENTS, WIDEN the family budget. Let your ability supplement your income. Call 391-1520 6.5-6.19

CARS FOR SALE

1972 PONTIAC, 9 passenger, station wagon, 36,000 actual mileage, $2500. 729-3223. 5.22-6.5

1967 COUNTRY Squire, air conditioned, automatic, needs some work. Best offer. 729-7571 5.22-6.5

1963 MERCEDES 220 SE, white, excellent condition $2100. 729-5065 5.22-6.5

1971 PINTO, 2 door, 4 speed, 4 cylinder, 5,000 miles. Best offer. Call 643-4976. 5.22-6.5

1968 PONTIAC Catalina, 4 door sedan, good condition. $375. Call 643-5145 5.22-6.5

1967 JEEP Wagoneer, white, 4 WD, 327 engine. Power brakes, power steering, air conditioned. Warn locking hubs, trailer hitch, roof rack, 5 snow tires. $1,100. 643-5310 after 6 p.m. weekdays. 5.22-6.5

1972 CHEVROLET Sports Van - six cylinder, $1900 as is, contact Mr. Fredriksen at 643-6011 ext. 160. 5.22-6.5

1967 CADILLAC $500 or best offer. Call 643-6874 after 3 p.m. 5.22-6.5

1964 CADILLAC, 4 door hard top, 51,000 original miles, full power, runs and looks excellent $425 firm 646-3056. 5.29-6.12

1968 FORD LTD, 2 door, hard top with black vinyl roof, air conditioning. Excellent running condition $850. 646-6699. 5.29-6.12

1971 PLYMOUTH, 318 cu. 16-22 MPG. Standard shift, excellent condition. $2,500. 648-0373 afternoons only. 5.29-6.12

1971 VOLVO, 4 door, automatic transmission, radio, heater, good condition, $1650. Call after 6 p.m. 648-8493. 5.29-6.12

1973 PORCHE 914 2.0 Leader, 23,000 miles, light blue with tan interior, asking $4400. Call 729-7399 after 5 p.m. 6.5-6.19

MAZDA RX-3 rotary engine station wagon 1973, perfect condition, radio, 4-speed manual stick shift 16,000 miles, $2300 or best offer. 729-6168 6.5-6.19

1971 FORD LTD Brougham, power steering, power brakes, AM-FM stereo, air conditioning, very good condition, $1800 or best offer. 48,000 miles. Call 729-4248 6.5-6.19

1968 VW fastback. New valves, bearings, battery. Good tires. Call evenings before June 11 or aftr June 18. 729-6196. 6.5-6.19

1966 FORD Fairlane wagon, running now, with sticker. 729-4491 6.5-6.19

1971 GREMLIN, standard shift. Call 729-7117. Friday 12-8 for appointment 6.5

1973 CUSTOM Buick, 4 door. Green, black vinyl top, new tires, 27,000 miles. Like new. 648-8579 6.5-6.19

MINT CONDITION. 1974 Dodge Charger, air conditioning, power steering, power brakes, a.m.-f.m., wire wheel covers, vinyl roof, economical 318 cu. in. V-8. See this car soon! $3300. 862-0858 or 641-0215 6.5-6.19

1967 CHEVROLET Camaro convertible, automatic, good condition. Call 648-2373 6.5-6.19

1968 CAMARO 6 cylinder standard, like new inside and out. Call 646-8172 after 6 p.m. 6.5-6.19

1966 MUSTANG convertible. As is, $250, call evenings, 643-3253 6.5-6.19

1974 GMC Jimmy, 4 wheel drive, power steering, power brakes, radio. $4,500. Call anytime 646-9645 6.5-6.19

1973 VEGA, GT Hatchback. Excellent condition. Many extras. Call 648-9650 6.5-6.19

1970 FORD LTD, excellent condition, delux model, factory installed air conditioner and alarm system. $1400. Call 643-2696 evenings. 6.5-6.19

1966 PLYMOUTH Fury III. Gas saving 6 cyl. 4 brand new tires. Radio. $300 or best offer. After 5, 646-6227 6.5-6.19

1971 PINTO Wagon. AM-FM stereo radio. Excellent condition. 11,000. Best offer. Call 1-256-8842 6.5-6.19

LOST BOOKS

LOST: PASS Book No. 01-6361 of the Suburban National Bank of Arlington. Application has been made for payment under General Laws, Chapter 167, Section 20. Payment has been stopped. 5.22-6.5

LOST: PASS Book No. 01-5293 of the Suburban National Bank of Arlington. Application has been made for payment under General Laws, Chapter 167, Section 20. Payment has been stopped. 5.29-6.12

LOST: PASS Book No. T-11708 of the Arlington Coop Bank of Arlington. Application has been made for payment under General Laws, Chapter 167, Section 20. Payment has been stopped. 6.5-6.19

LOST: PASS Book No. 28249, Branch 10, of the Coolidge Bank & Trust Co. Application has been made for payment under General Laws, Chapter 167, Section 20. Payment has been stopped. 6.5-6.19

LOST: PASS Books Nos. 139932, 211806, 182928, 94457, 240115 of the Arlington Five Cents Savings Bank of Arlington. Application has been made for payment under General Laws, Chapter 167, Section 20. Payment has been stopped. 6.5

LOST: PASS Book No. 03-1650 of the Suburban National Bank of Arlington. Application has been made for payment under General Laws, Chapter 167, Section 20. Payment has been stopped. 6.5-6.19

PAINTING

PAINTING! INTERIOR and exterior. Gutters, steps and porches repaired or replaced. Call 776-9404. 5.24tf

PAINTING (INTERIOR) - Wall Papering and Ceilings. Free estimates. Howell & Sons. 643-9452 2.28-tf

COLLEGE GRADUATE exterior and interior painting. Specialist in ceiling and wall repair. Experienced in removal and hanging of wallpaper. 10 years experience. Fully insured 729-5342. 5.2-tf

PAINTING AND Papering. For free estimates call John Flynn at 625-6285. 10.3-T.F.

R AND Y painter. Painting ceilings for $35 and scrolling ceilings for $75. Call me, you cannot beat my price. Also carpenter work available. Call Ray 646-6852 or 648-1133. tf

LOOK! FREE estimate on your painting, papering, panelling or cleaning. My rates are low, quality high, let me prove it. 242-4729. tf

HOUSE PAINTING - painting by a reliable fully insured licensed professional painter with seven years experience - reasonable rates free estimates. Winchester-Arlington references provided. Call Roger P. Beckert Painting Co. 944-2145, 246-2643. 3.13-tf

EXTERIOR PAINTING. Arrange now for free estimate on new paint job for your home. Local references supplied. Satisfaction guaranteed. Competitive rates. Call 665-8735 3.20-tf

PAINTING, PLASTERING, carpentry. Available immediately. Good work. Recession rates. 729-9385. John. 4.17-tf

EXPERIENCED COLLEGE student will do exterior house painting. 3 years experience, very reasonable rates. For free estimates, call 729-1745. 5.22-6.5

HOUSE PAINTING at half the cost. 2 Harvard students seeking houses to paint for summer employment. Experienced, hard working. We supply all materials. Call anytime for free estimate. Sandy or Phil at 498-2379 or 2378 5.22-6.5

EXPERIENCED COLLEGE painters. Free estimates, reasonable. 933-4425. 5.29-6.12

EXTERIOR HOUSE painting, two experienced high school boys, free estimates, references. Call 729-2632 or 729-1509. 5.29-6.12

EARL FARMER, exterior and interior painting; expert paper hanging. 643-3730. 5.29-tf

NOTE THIS! Interior and exterior work by local reliable painter. References and insured. Free estimates. Call Mr. Hunnefeld, 646-6068. 5.29-6.12

HOUSES PAINTED, interior and exterior. Experienced. Local references furnished. Reasonable. 729-4365 6.5-6.19

EXTERIOR PAINTING. Experienced, insured local college students will paint your house expertly. Call Paul at 395-5244. 6.5-6.19

LANDSCAPING

LOOK! LANDSCAPING. Spring clean-up. Planting, sodding. Good job guaranteed. Wallpapering. Skip 395-8898. 3.27-tf

FRANK'S LANDSCAPE Gardening Est. 1951. Spring clean-up, pruned. Trim evergreens, planting, weeding, seeding new lawns, sodding, lawn cutting, free estimates. 862-0308. 3.6-tf

SUNNY KNOLL Landscape Contractors. Residential and commercial. Spring Clean up and lawn feeding. New lawns and sodded lawns. Patching and reseeding, shrubs planting and land designing, wood chips and rock gardens. Fence and tree work. Pruning and transplanting. Underground sprinklers. Railroad tie walls and retaining walls. Patios. Projects. We make things grow. Free estimates. 862-0198 3.20-tf

LANDSCAPING & tree work. Spring clean-up, lawn cutting. Complete landscape designing, trees pruned, trimmed and cut down. No job too small or big. Call anytime 862-8080 3.27-tf

LANDSCAPING AND tree work. Complete service available. Free estimates. Call 861-6285 4.3-T.F.

MANSFIELD CONTRACTING Co. Landscape design and construction. Toro Sprinkler Systems. Roto-tilling, loam, bark, mulch. 926-3188. 5.15-tf

LANDSCAPING, RUBBISH removed, odd jobs, clean up, professional lawn and garden care. Experienced college student with truck. Joe Whitney 729-4063. 5.22-6.5

LANDSCAPING, GENERAL outside work. Spring clean-up. Instant (sod) lawns. Reasonable rates. 646-8400. 5.22-6.5

LEXINGTON LANDSCAPE. Plantings, seeding, sodding, mulch, and loam. 10 a.m. deliveries. Weekly maintenance, Backhoe work, tree work. Reasonable rates. 862-0848, 862-3275 5.22-tf

EXPERIENCED WELL equipped college student desires Spring Clean-ups. Complete lawn and tree maintenance. Call 643-2125 5.22-tf

EXPERIENCED COLLEGE student in landscaping, cuts, trims, and maintains lawns. Has car will travel. 646-1480. Ronnie 5.29-6.12

LANDSCAPE GARDENER, efficient, careful, 10 years experience. Recession rates, free estimates. Call John, 568-2842. 5.29-6.12

TEN YARDS of loam - top quality top soil, call 646-8442 6.5-6.19

PETS

SEAL POINT Siamese. 2 months, seven months and 6 years. Males and females. Very reasonable. Stud service. Call before 3 p.m. 646-1596. 5.29-6.12

SAMOYED PUPS—AKC. Champion line. Show and pet, 2 males, 2 females, shots. $175. up. 491-6434, 862-3166. 5.29-6.12

FEMALE 1 year old, medium size dog spayed. Friendly, good with children. 646-0098 6.5-6.19

FREE KITTENS, long and short hair. 729-6180 6.5-6.19

THREE FREE adorable kittens. Black. One with white markings, call 646-6319 6.5-6.19

FREE TO good home, part Shepard, female, 10 months, spayed, house broken, good with children. 646-7913 6.5-6.19

Classifieds Continue

FOR SALE

BROADLOOM REMNANTS. Save 20 to 60 percent. Also a large selection of wall to wall carpeting. B&L Carpet Co., Inc., 808 Main Street, Route 38, Winchester. 729-5889 2 wk

WANTED PIANOS. Grands, Uprights, Spinets. Highest prices paid. 876-6152 tf

CARPET REMNANTS. WOOL, nylon, acrylan, Kodel, low price. 75 percent off. Also scatter rugs. Frank Duffy Carpet Center, 955 Mass. Avenue, Arlington. 643-2280 tf

DIRT CHEAP reupholstery. Using remnants. Chairs, sofas re-sprung. $20-$40 up. Slipcovers reasonable. Fabric or clear plastic. Lion Co. 924-2300 8-15tf

CONTINUOUS GARAGE sale at The Garage Sale. Offering a full line of good used furniture, household items, bric-a-brac. We also buy all types of furniture and household items, offering free estimates. Open daily and nights. 1305 Mass. Ave., Arlington Heights. 646-9072. Master Charge accepted 8-15tf

REBUILT HOOVER and Electrolux vacuum cleaners. $39.95 and up. Guaranteed 1 year. Ralph R. Macaulay 395-6265 11-28-tf

ROOFING: RE-ROOF or strip off. Specializing in roof edge treatment to prevent ice back-up leaks. Shoemaker Inc., 74 Loomis St., Bedford or 244 Bedford St., Lexington. (By appointment only) Telephone 275-9300. Eves. Jack Glennon 861-8606 1-16-tf

COMBINATION STORM and Screen Windows. Heavy duty, regular and narrow frame. We remove your old aluminum or wood storm windows at no charge or wash or paint your inside windows at minimal charge. Shoemaker, Inc., 74 Loomis Street, Bedford. 275-9300. Evenings 862-2445 3-27-tf

SCREENS, STORM doors with glass. Armaclad Solid Frame Self Storing or sliding windows. We also construct porches and decks. Shoemaker Inc., 74 Loomis Street, Bedford. 275-9300. Evenings 862-2445 3-27-tf

SIDING OR painting? Could we estimate both and make a recommendation? Shoemaker, Inc., 74 Loomis Street, Bedford. 275-9300. Evenings 862-2445 3-27-tf

REDUCE EXCESS fluids with Fluidex $1.89. Lose weight with Dex-A-Diet capsules $1.98 at McCormack's Apothecary, Winchester 3-24-6-12

SCREENS, WOOD, aluminum $1 & $2 each. New and used aluminum windows for porch enclosures, $12. 61 Meacham Rd., Somerville. Open Wednesdays and Thursdays 9-4. No phone 5-1-tf

SLEEP SOFA, $60 or best offer. Structurally sound. Call 646-7089 5-22-6-5

ARTS—CRAFTS— camp supplies, oils, water color, charcoal, pastel, art and craft papers, boards and brushes. Osmoroid & Pelikan calligraphy pen and points. Block printing tools, inks, Stacy glass. Xacto cutting and whittling tools. Decoupage. Gravestone rubbing dept. stretcher strips. Needlework framed, mat boards framing. Minute Shop, 9 Muzzey Street, Lexington Center. 862-6391 5-22-6-5

ALMOST NEW 2 nylon cord tires, 825 X 14, 4 ply. Best offer. 643-1001 5-22-6-5

60 INCH cabinet sink, stainless steel counter and backsplash. Make offer. 648-2829 or 648-6650 5-22-6-5

LIVING ROOM, bedroom & dining room furniture, drop leaf tables and gatelegs, desks and end tables. Cedar chest, and much more. At 1267 Broadway, Somerville. 623-9633. We also buy all kinds of used furniture and bric-a-brac 5-22-6-5

VERY CHEAP! Full size mattress and box spring, 12 X 15 rug, curtains, dinette set, chair. Call 646-4608 or 523-5165, after 5 p.m. Keep trying 5-22-6-5

CAR TOP boat carrier for sunfish or other light weight boat. 646-5539 5-22-6-5

POOL, 18 foot round, with filter, skimmer, ladder, vacuum and cover, 2 years old. New $799, asking $350. 729-8540 5-22-6-5

TIRES, 2 650x16, 6 ply, new, for pick-up truck. $60. 729-7931 5-22-6-5

PLASTIC TRASH bags, 30 gallon heavy duty. Case of 250, $18.89. Free delivery. F. P. Enterprises. Call 846-5235 5-22-6-5

CARPETS AND life too can be beautiful if you use Blue Lustre. Rent electric shampooer $1. Norfolk Wallpaper, Inc., 671 Mass. Avenue, Arlington. 643-7680 5-22-6-5

PALE BLUE, long chiffon gown for mother of the bride or evening wear. Size 12. Call 643-4425 after 5 p.m. 5-22-6-5

DINING ROOM set, mahogany, 6 chairs, 36" x 54" table with pads and extra leaf, 54" Credenza. Moving! 643-1264 5-22-6-5

FRIGIDAIRE REFRIGERATOR with bottom freezer. Available June 1, suitable for cottage. 484-4861 5-22-6-5

SOFA, ELEGANT, black vinyl, chrome frame, good for extra bed or reception room, like new, $330. One half cost. Evenings and weekends 899-5670 5-22-6-5

DRAFTING—DESIGNING, artist supplies. Technical pens, pencils, markers, rules, templates, scales, compass, masking film, illustration board, vellums. Minute Shop, 9 Muzzey Street, Lexington Center. 862-0091 5-22-6-5

SURPLUS OFFICE equipment, desk, file cabinet, chairs, desk lamps, power tools, etc. Technol, Inc. 643-9419 5-22-6-5

DELUXE FRIGIDAIRE, great working order, good deal. Miscellaneous bedroom furniture. Call 643-3626 5-29-6-12

WESTINGHOUSE REFRIGERATOR, good for summer home, runs well, best offer. Baby carriage and crib with new mattress, call 643-7115 5-29-6-12

AVOCADO SILK blend custom draperies, white sheers, 9 ft. pleated cornice swags. Original $600. Asking $250. Evenings 729-7006 5-29-6-12

PILLOW BACK 60" sofa, $25. RCA 8 track stereo tape player, $25. 646-8995 5-29-6-12

KITCHEN SET, modern, $50. 6 pair 84" drapes, turquoise, gold, $50. White refrigerator, $35. Used boy's clothing. 2-5 643-6642 5-29-6-12

CUSTOM MADE decorative, wrought iron round table, formica top, matching chairs plus stool. Excellent condition. 648-2202 5-29-6-5

KITCHEN SET, with formica top and 4 chairs, $30. Portable Hoover washer, $35. Rugs, one 3x5, two 3x6, one approx. 7x10 with pad. 646-8479 5-29-6-12

HIDE-A-BED. Moving, must sell piano $75. Sofa, $25. Round mahogany table $5. Indian sitar $250. 646-9036 5-29-6-12

FRIGIDAIRE REFRIGERATOR-freezer, 17 cubic feet, Custom Imperial, harvest gold, manufacturer's guarantee good through 1977. Perfect condition. $250. 646-6241 5-29-6-12

ONE YEAR old exercise bicycle, large glass mirror 48x36, hand made hutch. Best offer. Call 646-0405 5-29-6-12

WROUGHT IRON set, large table and 4 chairs. Also storm windows. Call 646-2881 5-29-6-12

BABY ITEMS. Carriage, dressing table, play pen, clothes rack, stroller, many more. Excellent condition. 489-1895 5-29-6-12

LEAVING COUNTRY. Must sell everything. Excellent condition. All items less than two years. 646-2173 5-29-6-12

MOVING MUST sell 8 foot quilted sofa, wrought iron kitchen booth, sits 8. 2 comfortable chairs. 489-0065 5-29-6-12

MOVING! MUST sell Furniture: Sofa, 2 chairs, coffee table, lamp table, desk, 2 lamps, kitchen table with 6 chairs, bean bag, 3 twin size mattresses, double size mattress. Carpet 6' x 9'. Call 646-3328 5-29-6-12

BEAUTIFULLY CUSTOM made pair of antique gold velvet Italian Provincial tufted-back chairs. Excellent condition. French Provincial spinet piano, light fruitwood, upholstered bench. Like new. 729-0106 5-29-6-12

MOVING, SMALL. French dining room set (4 chairs and small cabinet). Kitchen table and chairs, 2 casual couches, 1 chair, metal cabinet etc. Call after 7 p.m. 729-7411 5-29-6-12

ATTENTION SONS of Eli! Father's Day Special. 30-hour shelf clock, glass pictures college from across green. $175 at Willard's Inc., 25 Rear Thompson Street, Winchester. Open Tues. thru Sat. 10 to 3 or call 729-3139 or 9427 anytime 5-29-6-12

RAIN-ECLIPSE self propelled lawn mower. Excellent condition. $90. 662-7235 5-29-6-12

ANTIQUE LOVERS period furniture. Victorian, Early American clocks and signed lamps at Willard's, Inc. and Heritage Trails, 25 Rear Thompson Street, Winchester. Open Tues. thru Sat. 10 to 3. Call 729-3139 or 9427 anytime. 641-5842 5-29-6-12

ELECTRIC GUITAR and amplifier, good condition, $70. Call Marlene, 729-1883 5-29-6-12

ORIENTAL RUG (Yezd) 9 x 13 all over design, $475. 729-8441 after 5 p.m. 6-5-6-19

CAT AND dog food, high protein, low ash, lowest prices. Litter too! Free delivery! Call 324-5433 5-29-6-12

AIR CONDITIONER, Whirlpool 11,000 BTU. Like new. Best offer. Call 729-5416 5-29-6-12

PICNIC TABLES, 7' $35, 8' $40, 10' $50 with attached benches. Delivery extra. 914-5075 5-29-6-12

WOODY'S ANTIQUES, we buy and sell. Antiques and collectables, specialty. Lead stained glass windows. 15 Mt. Vernon street, Winchester. 729-3065, 729-6056 6-5-tf

MOVING SALE. Like new crib, child's car seat, 2 bicycles, wet dry vacuum, clothing, swings, metal cabinets, many other interesting items at low prices. Saturday, June 7, 10-7 6-5

ADMIRAL DUPLEX 19 cubic foot refrigerator, Avocado $175. 3 blue floral Roman shades with 84 in. sheer over drapes with tassel tie backs, fits opening 39 in. wide, 2 ft. openings 30 in. wide, $100. 729-7521 6-5-6-19

MOVING, SELLING 2 year old 13.7 cu. ft. Hotpoint refrigerator freezer, 5 piece kitchen set, blonde triple dresser, twin size wooden bed frame and headboard, 2 piece walnut formica china closet, miscellaneous items, best offer. 729-4138 6-5-6-19

PRIVATE SALE. Engineering office equipment. Desk calculators (Friden, Monroe), electric typewriter, secretarial desk, Scot 3D Dry copier, blue ray printer, executive desks, file cabinets, drafting tables with drafting edges, wood plan files, captains chairs, desks, book cases, steel racks, coffee maker, adding machine. Call 729-7117, Friday 12-8 p.m. for appointment 6-5-6-19

CONSOLE STEREO walnut. Round maple table. 4 ladder back chairs. Mahogany library table. Antique rocker. 15 Everell Road, Winchester. June 6, 6 p.m. June 7, all day 6-5

TRUE TEST Riding lawn mower, 25 inch, 5 horsepower, one year old, excellent condition. $250 or best offer. 729-8033, 547-4177 6-5-6-19

ORIENTAL RUG, ivory Kazvin, like new, 12 X 20 ft. Must sell. Price reduced. 492-7627 6-5-6-19

PIANO, SPINET, 12 year old Wurlitzer and bench. Mahogany finish, fine condition. $500. 641-0810 6-5-6-19

AMANA FROSTFREE 16 cubic foot refrigerator, gold, one year old. Will deliver. $325. 729-0094 6-5-6-19

BLACK LIVING room vinyl couch, 3 seater, $30. Tan living room couch, 4 seater, $20. 2 side chairs, $10 each. Admiral 21 inch color TV, $40. Motorola 25 inch color TV, $75. Call 729-5583 6-5-6-19

SMALL ANTIQUE items. Vases and box, ivory elephant, large French box. Similar items. Best offer. 648-3160 6-5-6-19

CLEAN CARPETS professionally clean with new portable steam cleaner. Rent RINSE N VAC at Wanamaker Hardware, 1298 Mass. Ave., Arlington. 643-1900 6-5

COMPLETE SET of golf clubs, 3 woods, 9 irons, plus new Wilson golf cart and bag. $175. Call 646-8800 after 4 p.m. 6-5-6-19

FOR SALE and immediate removal from site in Arlington at Lexington line (Drake Village) 2-1 story, wood and masonry, wood roofed buildings. Approximately 30 ft. X 40 ft. Call 935-6620, 8 a.m. to 6 p.m. 6-5-6-19

OUTBOARD MOTOR 1964 Mercury 50 HP with gas tank and controls. $125. Also boat power winch model P W H 712, brand new (Christmas present) cost new $149, will sell for $100. Call 646-5623 6-5-6-19

"IMPERIAL" BELGIUM Oriental rug, like new, 100 percent wool, pastel kerman design, 6' x 9' $250 or best offer. Call 6-9 evenings. 641-0544 or 643-0773 6-5-6-19

TWO SECTION sink, 40 inch long, 8 inch deep. Porcelain. $15 or best offer. 646-0742 6-5-6-19

TIRES—CONVENTIONAL tread, new retreads. Guaranteed. F 78 x 4, E 78 x 14, G 78 x 15 and G H 15. Each $11.50. 648-1594 6-5-6-19

USED ELECTRIC stove, white. Good condition. Call 643-9106 6-5

KITCHEN TABLE formica top with leaf, upholstered chairs, $75. Set of woman's golf clubs and portable cart never used $60, golf cart with seat, $10, woman's golf shoes never worn, 7B, $5. 648-2559 6-5-6-19

DINING ROOM table. All wood, good condition, needs refinishing, walnut. Call 646-2472 from 3-6 p.m. 6-5-6-19

30" WHITE electric range, good condition. $35. Call 648-8514 after 6 p.m. 6-5-6-19

HOUSE SALE! 6 drawer pine chest, console Spinet piano, modern wood desk and chair, slide projector, linens, pots, kitchen appliances, many nice household items. June 7-9 only. 109 Museum St., Cambridge. Second floor, off Beacon Street 6-5

HANDMOWER, $15. Riding mower, $75. Oak bureau, $40. Large mahogany rocker, $35. 648-2429 6-5-6-19

PORTABLE KITCHENAID dishwasher in perfect condition. 4 years of flawless performance. $160. Call 646-2806 6-5-6-19

4 PREMIUM WW tires C78-14, only 690 miles. Retail over $130. Price $95. Call 648-5590 6-5-6-19

HOME REMODELED! Bathroom fixtures, kitchen sink, disposal, $5 each. Wood storm windows $3 each. Foot locker $3. Call 648-5107 after 4 p.m. 6-5-6-19

WHITE SIDE by side 20 cubic feet, frost free Frigidaire. One year old with five year guarantee. Original price $550. Sell for $350. Call 646-2459 6-5-6-19

COUCH—NICE looking early American style. $15. Call 646-6832 6-5-6-19

18 FT. 70 HP boat, Grady White. All equipment. Call after 4:30 p.m. 643-6297 6-5-6-19

VEGA 1971 Sedan in good working order, 2 snow tires. Owner leaving country. $925 or best offer. Also 25" color TV, $125. Call 641-0495 on or after Sunday 8th of June 6-5-6-19

COUCH, CHEST of drawers, bureau with mirror, coffee table, kitchen set, drop-leaf table, china cabinet, desk, fire place set, television, bookcases, lamps, dining room table, old card table, old telephone table, miscellaneous. Lexington. 862-5299 6-5-6-19

TWO G78-14 glass belt Cooper life time premium white wall mounted tires. Like new. $60. Call 648-3444 6-5-6-19

ASSORTED, WOOD frame storm windows, best offer, call 643-0826 6-5-6-19

MUST SELL. Seven foot sofa in top condition, light brown vinyl overstuffed chair, reel-to-reel Sony stereo tape recorder, best offer, call 643-0558 6-5-6-19

BOY'S SEARS Gremlin bike, good condition. $15. After 4:30 call 648-3683 6-5-6-19

CALORIC 36" gas stove, excellent condition. Call 643-5584 6-5-6-19

MOVING—DINING room set, $1300, kitchen set, $250, portable TV, $50, color console TV, $300, fireplace screen $20, rotary clothesline, $15, iron gate, $30, Electolux, $50, floor sweeper, $15. 648-2775 6-5-6-19

LARGE METAL cabinet, twin beds, dresser, wardrobe, miscellaneous. 646-8028 after 5 p.m. 6-5-6-19

CHILD CARE

RENT-A-PARENT: Responsible local couples with experience and warmth to care for your home and children. Interviews and references. University Home Services, Wellesley. 237-5552. Serving all areas. The original couple placement service 2-13-tf

WANTED: MATURE woman to care for my 2 school age children, full time. Dallin School area. Please call 723-4787 9 a.m. to 5 p.m. 646-6561 after 6:30 p.m. 5-22-6-5

PATIENT, LOVING person needed to care for our 14 month old daughter. Two mornings each week. Longer in Autumn. 646-1863 5-22-6-5

EXPERIENCED DAY-CARE mother. East Arlington, will care for your child in her home. Call 646-6182 5-22-6-5

JUNE 30 to August 8, afternoons Monday through Friday. Prefer adult with some background in early childhood education. 729-1081 or 1464 5-22-6-5

MOTHER OF 1 year old wanted for occasional baby sitting of same at your home. 729-9183 5-22-6-5

NEED A babysitter? Call 641-0511 for experienced day care mother 5-29-6-12

ARLINGTON HEIGHTS mother needs full time child care for four-month-old infant. 646-0781 5-29-6-12

WILL CARE for children in my own home. Experienced mother. References. 729-2837 5-29-6-12

HIGH SCHOOL graduate wants babysitting job and light housework for August. Expirenced with young children. Call Katie, 729-0428 5-29-6-12

A WARM loving, mature babysitter wanted. Light housekeeper to care for infant of professional couple in Belont. 489-2057 6-5-6-19

BABY SITTER, part time needed for late July. St. Camillus area. Call 646-2527 after 6:30 p.m. 6-5-6-19

QUALIFIED NURSERY kindergarten aide would like to sit Tuesday and Thursday evenings. Call Judy 729-4093 6-5-6-19

HIGH SCHOOL or college girl needed for summer babysitting, 4 days week. 729-5568 evenings 6-5-6-19

LOST AND FOUND

LOST SMALL beige terrier type dog. Route 3A, Cambridge Street, Winchester. Please call 729-9209 5-22-6-5

LOST: GRAY male cat with white markings. Call 646-8491. Reward 5-29-6-12

LOST FRIDAY, May 30, 2:30 p.m. Broadway Medford Street, Hamilton wrist watch. Reward. 438-6704 6-5-6-19

REWARD. SMALL brown cat, big ears. Six pounds. Black tip on tail. Lost east Arlington. Call 646-1084 6-5-6-19

LOST: WHITE male cat. No front claws. Vicinity of Bartlett Avenue. Call 643-3745 6-5-6-19

LOST, MISSING young, black, male cat, 4 large white paws, white chest and stomach, black diamond on chest. Reward. Arlington Heights 646-1933 6-5-6-19

INSTRUCTIONS

PIANO INSTRUCTIONS. Albert Horn Piano Studio. 30 years experience. Keyboard harmony. 729-1967 8-tf

GUITAR LESSONS classical and folk, beginners and advanced beginners. Reasonable rates. Call 729-2708 5-22-6-5

SUMMER MUSIC for kids. Music for muppets ages 4 through 6, group keyboard and singing and creative games. Creative music, composing, improvising, and duet playing for child with musical background. Call Rebecca Layne, member NEPTA. 646-5528 5-22-6-5

POPULAR, EXPERIENCED, creative teacher offers summertime tutoring. Background Harvard graduate, 7 years experience Boston and Acton. Subjects: reading, writing, English, social studies, math, general study skills. Elementary through high school. Mr. Ackerman 729-4695 5-22-6-5

LEARN TO ride like a champion at the home of the 1971-75 New England Intercollegiate Champions and National Reserve Champions. Applications now accepted for girls resident live-in riding camp for complete 2, 4, 6 or 8 week horsemanship program. Enrollment limited to 16 students with emphasis on personal instruction. Learn eventing, barn management, care, anatomy, common diseases of horses, plus pro instruction in equitation and jumping. Excellent facilities including large indoor arena, outdoor ring, cross-country course and 30 box stall barn. Special consideration for those bringing their own horse! Call (603) 763-5845 or write Bit of Heaven Riding Academy, Box 46, Georges Mills (Sunapee), N.H. 5-22-6-5

TUTOR, ELEMENTARY level. Masters Special Ed. 2 years teaching experience. Please call 646-6744, evenings, weekends 5-29-6-12

COLLEGE GIRL to teach young girls to sew. 2-3 mornings a week at my house. $1.50 per hour. I can supply most materials. Ask for Helen. 648-0438 5-29-6-12

SUMMER TUTORING for SAT's, experienced teacher, M.A. in English, taught freshman English at B.U. Emphasis on practical skills. Call 729-2519 evenings 5-29-6-12

ATTENTION ANYONE interested in increasing their speed in reading. I would like someone willing to take Evelyn Wood Reading Dynamics Course in preparation for college. It costs $145, $130 less for only one person. Call Caroline at 729-7694 5-29-6-12

OUTDOOR SKETCHING group, ages 12 thru high school. Let your children really see Nature's beauty. Classes limited. Call Mrs. Stevens 643-6217 6-5-6-19

SUMMER READING Clinic. Massachusetts Reading Certificate. Master's degree in reading (B.U.). Diagnostic evaluation and remedial tutoring. Arlington Heights. 646-1055 6-5-6-19

Give a Hoot!
Don't Pollute!

WORK WANTED

COLLEGE STUDENT will work evenings and weekends. 4 years experience, paperhanging and painting. Call Peter for estimates 643-0941 tf

EXPERT TYPING on 2 IBM correcting Selectrics, elite and pica. All phases of technical typing. Manuscripts and theses. 29 years technical experience. Can pick up and deliver. Call 648-1246 tf

YOUNG ADULT with own lawn mower willing to cut grass. Call Paul anytime at 729-7016 5-22-6-5

GUTTER CLEANING, repairing and oiling. Carpentry work. Chimneys repaired and painted. Stairs, wood and brick repaired. Windows washing, very reasonable. Free estimates. 643-2017 5-22-6-5

COLLEGE STUDENT desires any type yard work or other work. Available May through August. Call Jay 729-6208 5-22-6-5

PROFESSIONAL TECHNICAL typing. Thesis, manuscripts, equations, papers. IBM and Selectric typewriters. Editing and art services available. Call Accutype 899-0618 5-22-6-5

COLLEGE STUDENT looking for summer job babysitting and light housekeeping. Experienced with children. Call Valerie 729-3116 5-29-6-12

JUNIOR HIGH boy will mow lawns, yard work, Winchester. Has mower, transportation. Mark, 729-0165 5-29-6-12

COLLEGE STUDENT will mow lawns. Please call 729-5913 5-29-6-12

EXPERIENCED BOOKKEEPER desires part-time work, willing to assist, substitute or take complete charge. 648-3240 5-29-6-12

EXPERIENCED HOUSEKEEPER desires 1 or 2 days a week. $4 per hour, have own transportation, dependable, and has references. Mrs. Flaherty 729-8580 6-5-6-19

TEENAGE BOY with own power mower willing to cut grass this summer. Lives in Washington St., Winchester area. Call Jimmy at 729-0606 6-5-6-19

MOTHER'S HELPER wants live-in work for summer. Capable, experienced at housework and child care. Kathy, 729-7379 6-5-6-19

LAWN MAINTENANCE and odd jobs. May-September, experienced. For information call 729-3711, ask for Will. 729-3711, ask for Tommy 6-5-6-19

YARD WORK! Two experienced high school boys. Odd jobs inside and outside. Reasonable. Call Dan 646-1647 6-5-6-19

WOULD LIKE to care for infant, 1 year, in my home. Low rates. Experienced. Call 648-1339 6-5-6-19

OF THE PEOPLE,
BY THE PEOPLE,
AND FOR
THE PEOPLE.
The American Red Cross

Legal Notices

COMMONWEALTH OF MASSACHUSETTS

Middlesex, ss. PROBATE COURT

To all persons interested in the estate of **Frank Lilley** late of Winchester, in said County, deceased.

A petition has been presented to said Court for probate of a certain instrument purporting to be the last will of said deceased by **Jeannette S. Leach of Alton Bay** in the State of **New Hampshire** praying that she be appointed executrix thereof without giving a surety on her bond.

If you desire to object thereto you or your attorney should file a written appearance in said Court at Cambridge, before ten o'clock in the forenoon on the first day of July 1975, the return day of this citation.

Witness, Edward T. Martin, Esquire, First Judge of said Court, this second day of June 1975.

John V. Harvey, Register
6-5-3w

COMMONWEALTH OF MASSACHUSETTS

Middlesex, ss. Probate Court

To Gladys H. Branch of Winchester in the County of Middlesex, and to her husband, heirs apparent or presumptive and to the Massachusetts Department of Mental Health.

A petition has been presented to said Court alleging that said **Gladys H. Branch** has become incapacitated by reason of age and mental weakness to care properly for her property and praying that **Peter E. Branch of Needham in the County of Norfolk** or some other suitable person, be appointed conservator of her property.

If you desire to object thereto, you or your attorney should file a written appearance in said Court at Cambridge before ten o'clock in the forenoon on the 12th day of June 1975, the return day of this citation.

Witness, Edward T. Martin, Esquire, First Judge of said Court, this 22nd day of April 1975.

John V. Harvey, Register
5-22-3w

COMMONWEALTH OF MASSACHUSETTS

Middlesex, ss. Probate Court

To all persons interested in the trust estate under the will of **Edwin Ginn** late of **Winchester** in said County, deceased, for the benefit of **M. Francesca Ginn** and others.

A petition has been presented to said Court, praying that **David L. Babson** of **Wellesley** in the County of Norfolk to act with **Faneuil Adams and Franklin I. Hammond, Jr.** heretofore appointed or some other suitable person, be appointed trustee of said estate.

If you desire to object thereto you or your attorney should file a written appearance in said Court at Cambridge before ten o'clock in the forenoon on the twelfth day of June 1975, the return day of this citation.

Witness, Edward T. Martin, Esquire, First Judge of said Court, this twelfth day of May 1975.

John V. Harvey, Register
5-22-3w

COMMONWEALTH OF MASSACHUSETTS

Middlesex, ss. Probate Court

To all persons interested in the estate of **James I. Markham, Jr.** late of **Winchester**, in said County, deceased.

A petition has been presented to said Court for probate of a certain instrument purporting to be the last will of said deceased by **Joan M. Markham of Winchester** in the County of Middlesex praying that she be appointed executrix thereof without giving a surety on her bond.

If you desire to object thereto you or your attorney should file a written appearance in said Court at Cambridge, before ten o'clock in the forenoon on the twentieth day of June 1975, the return day of this citation.

Witness, Edward T. Martin, Esquire, First Judge of said Court, this sixteenth day of June 1975.

John V. Harvey, Register
5-22-3w

COMMONWEALTH OF MASSACHUSETTS

Middlesex, ss. Probate Court

To all persons interested in the estate of **Alice Gibbons** late of **Winchester**, in said County, deceased.

A petition has been presented to said Court for probate of a certain instrument purporting to the last will of said deceased by **Lawrence N. Pasquale of Winchester** in the County of Middlesex praying that he be appointed executor thereof without giving a surety on his bond.

If you desire to object thereto you or your attorney should file a written appearance in said Court at Cambridge, before ten o'clock in the forenoon on the nineteenth day of June 1975, the return day of this citation.

Witness, Edward T. Martin, Esquire, First Judge of said Court, this 14th day of May 1975.

John V. Harvey, Register
5-22-3w

COMMONWEALTH OF MASSACHUSETTS

Middlesex, ss. Probate Court

To all persons interested in the estate of **Joseph Mayer late of Winchester**, in said County, deceased.

A petition has been presented to said Court for probate of a certain instrument purporting to be the last will of said deceased by **Marjorie L. Pedersen** of Winchester in the County of Middlesex praying that she be appointed executrix thereof without giving a surety on her bond.

If you desire to object thereto you or your attorney should file a written appearance in said Court at Cambridge, before ten o'clock in the forenoon on the twelfth day of June 1975, the return day of this citation.

Witness, Edward T. Martin, Esquire, First Judge of said Court, this fifth day of May 1975.

John V. Harvey, Register
5-22-6-5

WANTED

WANTED OLD Lionel, American Flyer or Ives trains. Standard, O, 027, or S Gauge. Call 933-3424 10-31-tf

WANTED LIONEL trains, any year, any condition. Will pay cash. Call anytime 395-6216 tf

ANTIQUES WANTED. I am interested in buying antiques and marble top furniture, oil paintings, bric-a-brac, clocks, painted china, cut glass, dolls, pianos, silver, rugs, old jewelry, coins. Also contents of homes 862-1210 or 277-6652 7-1-tf

WE BUY ALL kinds of used furniture, bedroom, kitchen sets, odd pieces, antiques and rugs. Call Mr. Butler 491-7000 days. Evenings 321-8466 2-28-tf

STERLING SILVER. Flatware, serving pieces, or what have you. New or used. Call days. Mr. Winer 643-4040 11-7-tf

ANTIQUE CHINA, glass, furniture, and good used furniture, excellent prices paid by Nook & Cranny Antique Shop. 729-3651, 729-4054 11-14-tf

CALL NOW: To sell your old furniture, rugs, clocks, glassware, china, silver, jewelry, bric-a-brac, banks, frames, etc. Lady wants to buy anything old. Single pieces or several. Call anytime for prompt attention. 646-4280 or 787-4918 12-12-tf

WANTED CARS and trucks, any year, old or new, any condition, spot cash. Call anytime. I will come. Mr. Graves, 354-7712 3-15-tf

ORIENTAL RUGS. We buy used orientals. Koko Boodakian & Sons, Winchester. 729-5566 5-29-6-12

WANTED: OLD newspapers and magazines, also old 78 records. Call 641-0546 5-29-6-12

OLD POCKET watches and clocks, any condition, call 648-2429 5-29-6-12

"COMING TO Winchester soon. Want to buy quilts and tops of all ages, especially those made before 1940. Bryce Hamilton, Tipton, Iowa 52772" 6-5

WANTED, REFINED gentleman desires room in Winchester for light storage with occasional visitation. 729-1889 Thursday, Friday, Saturday, 6-7 p.m. 6-5-6-19

WANTED TO buy small car, good condition, private party. 729-7636 6-5-6-19

ROOMMATE WANTED. Own bedroom, furnished apartment. 2 family house. 646-3123 after 5 p.m. 6-5-6-19

WANTED SHIRT maker! Have pattern which needs slight alterations. Someone to make custom shirts. Dozen at a time. Call Tom from 9 to 5 491-7331 6-5-6-19

NOTICE OF LOST PASS BOOK

In connection with the requirements of Chapter 167, Section 20, of the General Laws and Acts in amendment thereof or supplementary thereto notice is hereby given of the loss of **Pass Book No. 50279** issued by the Winchester Savings Bank and that written application has been made to said bank for the payment of the amount of the deposit represented by said book or for the issuance of duplicate book therefor.

Winchester Savings Bank
Thomas E. Dickinson
Assistant Treasurer
5-29-2w

NORTHEAST METROPOLITAN REGIONAL VOCATIONAL SCHOOL
P.O. BOX 238
WAKEFIELD, MASSACHUSETTS 01880

INVITATION TO BID

Sealed proposals are invited for furnishing Safety Equipment for the Northeast Metropolitan Regional Vocational School, Wakefield, Massachusetts.

Copies of the specifications may be obtained at the office of the Superintendent-Director, Northeast Metropolitan Regional Vocational School, Breakheart Reservation (off Farm Street), Wakefield, Massachusetts 01880, telephone (617) 246-0810.

Bids will be received at the office of the Superintendent-Director, Northeast Metropolitan Regional Vocational School, Breakheart Reservation (off Farm Street), Wakefield, Mass. 01880, mail address P.O. Box 238, Wakefield, until 11:15 a.m. on Wednesday, June 11, 1975, at which time they will be publicly opened and read aloud. Each bid should be enclosed in a sealed envelope, stating on the outside thereof "Bid No. 48 Safety Equipment."

The District School Committee reserves the right to reject any or all bids, or to accept any bid or portion thereof, which in the opinion of the District School Committee, is expedient and in the best interests of the school.

For John Connolly
By Louis A. Sanvelle
John Connolly
Superintendent-Director
Northeast Metropolitan Regional Vocational School
5-29-2w

COMMONWEALTH OF MASSACHUSETTS

Middlesex, ss. Probate Court

To all persons interested in the estate of **Thomas D. Walsh late of Winchester** in said County, deceased.

The executrix of the will of said **Thomas D. Walsh** has presented to said Court for allowance her first account.

If you desire to object thereto you or your attorney should file a written appearance in said Court at Cambridge before ten o'clock in the forenoon on the twenty third day of June 1975, the return day of this citation.

Witness, Edward T. Martin, Esquire, First Judge of said Court, this twenty third day of May 1975.

John V. Harvey, Register
6-5-3w

NOTICE OF LOST PASS BOOK

In connection with the requirements of Chapter 167, Section 20, of the General Laws and Acts in amendment thereof or supplementary thereto, notice is hereby given of the loss of **Pass Book No. 66084** issued by the Winchester Savings Bank and that written application has been made to said bank for the payment of the amount of the deposit represented by said book or for the issuance of duplicate book therefor.

Winchester Savings Bank
Thomas E. Dickinson
Assistant Treasurer
6-5-2w

CARPENTRY

CARPENTRY WORK of all types. Will do repairs an new work at reasonable rates. No job too small. Insured. John McCadden, 643-4341 7-13tf

CARPENTRY WORK Porches and additions. Replace doors and windows. Also custom-built cabinets. Reasonable. Call 648-1133 3-20tf

CARPENTRY, REMODELING, ceramic tile, general repair work. No job too small. Porches, decks, additions, bathrooms, kitchens, counter tops, playrooms, painting, roofing, etc. Free estimates. 861-8883, 862-7124 6-27tf

J & K Home Remodeling. Playrooms, kitchens, porches, roofs, gutters, bathrooms, patios. Free estimates. 646-9532. J. Konstandouros 10-24-T-F

CARPENTRY WORK Of all kinds. Very reasonable prices. Also remodeling bathrooms (mud job or sheet rock). Custom make Formica kitchens. Call 648-6512 2-6-TF

GENERAL CARPENTRY, remodeling, roofing, gutters, porches, decks, repairs, additions etc. Call for low estimates. 643-4219 3-6-tf

CUSTOM WOODWORK, including furniture, bookcases, and built-in storage areas. Also interested in other projects requiring meticulous work of high quality. Philip Morse 643-9850 5-8-tf

CARPENTRY & remodeling. Interior, exterior, bathrooms, kitchens and playrooms. Aluminum siding, gutters and porches. Call Tony 646-5516 5-29-6-12

CABINET MAKING, carpentry, custom kitchen cabinets, custom made furniture, furniture repair, general carpentry. James Page 729-5298 5-29-6-12

PATIO DECKS, sliding glass doors, porches and steps repaired. All types carpentry. Free estimates. Call 648-1133 or 646-6852 6-5-tf

SUSPENDED CEILINGS. Residential or commercial. Free estimates. Call after 5 p.m. 387-2640 6-5-6-19

CARPENTRY, PAINTING Available immediately. Good work. Recession rates. John 729-9385 6-5-tf

PORCHES, DECKS, kitchens, finished attics and basements. Window and door installations. Heavy carpentry and renovating. Call Tom 484-1148 6-5-tf

COMMONWEALTH OF MASSACHUSETTS

Middlesex, ss. Probate Court

To all persons interested in the estate of **Robert C. Clifford, Jr.** late of **Arlington** in said County, deceased.

The executor of the will of said **Robert C. Clifford, Jr.** has presented to said Court for allowance its first account.

If you desire to object thereto you or your attorney should file a written appearance in said Court at Cambridge before ten o'clock in the forenoon on the twentieth day of June 1975, the return day of this citation.

Witness, Edward T. Martin, Esquire, First Judge of said Court, this twentieth day of May 1975.

John V. Harvey, Register
5-29-6-12

NOTICE OF PUBLIC HEARING

The Board of Appeals for the Town of Winchester, Massachusetts will hold a public hearing in the **East Room of the Town Hall on Tuesday, June 10, 1975 at 7:30 p.m.** to consider the appeal of **William F. and Judith N. Caci** concerning the premises located at **7-9-11 Eaton Street.**

The appellant, aggrieved by the order of the Zoning Administrator that the above property is restricted to three family use, requests Administrative Review pursuant to Sect. 8.4 of the Zoning By-Law. The appellant contends that these premises have been continuously maintained for five (5) family occupancy since at least March 10, 1924.

By the
Board of Appeal
Frederick D. Herberich,
Chairman
Esther B. Seferian
21 May 1975 Werner A. Carlson
5.22-3w

Commonwealth of Massachusetts

Land Court
Case No. 76300

To Arthur J. Vancini and Marilyn A. Vincini, both of Winchester, Middlesex County; Philip D. Shapero, of Newton, Middlesex County; Alan B. Rice and Burton L. Williams, Trustees of Boston, Suffolk County; Charles M. Cassasa, of Somerville, Middlesex County; Middlesex Bank, NA, a duly existing corporation, having an usual place of business in Cambridge, Middlesex County, all of said Commonwealth, and to all persons entitled to the benefit of the Soldiers and Sailors Civil Relief Act of 1940 as amended.

Arlington Five Cents Savings Bank, a duly existing corporation having an usual place of business in Arlington, Middlesex County and said Commonwealth, claiming to be the holder of a mortgage covering real property in said Winchester, numbered, 4 Fernway, given by **Arthur J. Vancini and Marilyn A. Vancini,** to the Plaintiff, dated February 26, 1971 and recorded with Middlesex South Deeds, Book 11960, Page 535, has filed with said court a complaint for authority to foreclose said mortgage in the manner following: by entry and possession and exercise of power of sale.

If you are entitled to the benefits of the Soldiers' and Sailors' Civil Relief Act of 1940 as amended and you object to such foreclosure you or your attorney should file a written appearance and answer in said court at Boston on or before the 7th day of July 1975, or you may be forever barred from claiming that such foreclosure is invalid under said act.

Witness, William I. Randall, Esquire, Judge of said Court this 23rd day of May 1975.

Jeanne M. Maloney
Deputy

INVITATION TO BID

Sealed proposals addressed to the School Committee, Town of Winchester, Massachusetts, for furnishing Physical Education Equipment and Supplies will be received at the Office of Superintendent of Schools, 15 High Street, Winchester, Mass. 01890, on or before Thursday, June 19, 1975 at 11:00 a.m. at which time and place they will be publicly opened and read.

The right is reserved to reject any and all bids in whole or in part and to make awards as may be determined to be in the best interests of the Town of Winchester.

School Committee
William C. MacDonald,
Secretary
5.29-1w

Invitation to bid
Typewriters and
Office Equipment

Sealed proposals addressed to the School Committee, Town of Winchester, Massachusetts, for furnishing Typewriters and Office Equipment will be received at the Office of the Superintendent of Schools, 15 High Street, Winchester, Mass. on or before Friday, June 20, 1975 at 11:00 a.m. at which time and place they will be publicly opened and read.

The right is reserved to reject any and all bids in whole or in part and to make awards as may be determined to be in the best interests of the Town of Winchester.

School Committee
by William C. MacDonald,
Secretary
6.5-1w

COMMONWEALTH OF MASSACHUSETTS

Middlesex, ss. Probate Court

To Ching-Ho Tong of Montreal in the Province of Canada.

A libel has been presented to said Court by your wife **Yu-Ping Kwoh Tong** praying that a divorce from the bond of matrimony between herself and you be decreed for the cause of cruel and abusive treatment.

If you desire to object thereto, you or your attorney should file a written appearance in said Court at Cambridge within twenty-one days from the Seventh day of July 1975, the return day of this citation.

Witness, Edward T. Martin, Esquire, First Judge of said Court, this Nineteenth day of May 1975.

John V. Harvey, Register

BELMONT FORD
USED CARS

1975 "FORD MOTOR COMPANY" EXECUTIVE CARS at 1974 PRICES ONE YEAR GUARANTEE. TRULY THE BEST AUTOMOBILE VALUES IN THE U.S.A. TODAY.

AIR CONDITIONED
1975 Gran Torino WAGON
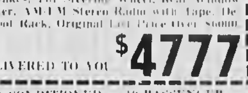
Automatic Trans., V8, Power Steering, Power Disc Brakes, Tilt Steering Wheel, Rear Window Defroster, AM-FM Stereo Radio with Tape, Deluxe Roof Rack, Original List Price Over $6000.
DELIVERED TO YOU $4777

AIR CONDITIONED MOON ROOF
1975 GRAN TORINO "Elite"
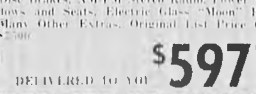
Automatic, V8, Power Steering, Power Disc Brakes, AM-FM Stereo Radio, Power Windows and Seats, Electric Glass "Moon" Roof, Many Other Extras, Original List Price Over $7500.
DELIVERED TO YOU $5977

AIR CONDITIONED 10 PASSENGER
1975 Cty. Squire

Automatic, V8, Power Steering, Power Disc Brakes, Radio, Deluxe Roof Rack, Convenience Group, Split Bench Seats with Brougham Interior, Deluxe Wheel Covers, Original List Price Over $6800.
DELIVERED TO YOU $5477

1973 THUNDERBIRD $4777
Auto., V8, PS, PB, AM-FM, Stereo, Leather Interior, Wire Wheels, Jet Black, Every Extra.

1974 MAVERICK 4 Door $3377
Auto., 6 Cyl., PS, PB, Radio, White with a White Vinyl Roof, Interior & Exterior Luxury Groups.

AIR CONDITIONED
1974 GRAN TORINO $2977
4 Dr., Auto., V8, PS, PB, Radio, Vinyl Roof, White Tires, Deluxe Interior.

AIR CONDITIONED
1973 CHEV. IMPALA 2 Dr. $2677
HTop, Auto., V8, PS, PB, Radio, Very Clean Car That Runs and Looks Like New.

AIR CONDITIONED
1973 GRAN TORINO WAGON $2477
Auto., V8, PS, PB, Radio, Family Car at a Low Low Price.

RED WITH A BLACK VINYL TOP
1973 COUGAR 2 Dr. H.T. $2977
Auto., V8, PS, PB, Radio, Sharpest One Around.

"TOP DOWN" SPECIAL
1971 PONTIAC GRANVILLE $1777
Convt., Auto., V8, PS, PB, Radio, Black with a White Top.

BETTER THAN BRAND NEW
1974 PINTO WAGON $2677
4 Cyl., Auto., Radio, Deluxe Roof Rack.

1970 MAVERICK 2 DR. $1277
6 Cyl., Radio, This Is A True Value In a Gas Saver.

AIR CONDITIONED ONE OWNER
1972 CADILLAC 2 DR. $2777
HTop, Auto., V8, PS, PB, AM-FM Stereo Radio, Power Windows & Seats, Loaded With Extra's, 9,000 Miles.

AIR CONDITIONED
1970 CADILLAC SEDAN $1977
DeVille, Auto., V8, PS, PB, AM-FM Stereo, Power Seats & Windows, Fully Equipped.

1000 ORIGINAL MILES AIR CONDITIONED
1974 GRAN TORINO $3977
Squire, Auto., V8, PS, PB, AM-FM Stereo Radio, Deluxe Roof Rack, Tinted Glass, etc. Remainder of New Car Warranty.

1970 FORD CUSTOM 4 Dr. $1777
Auto., V8, PS, PB, Radio, Runs Excellent.

AIR CONDITIONED
1970 PLYMOUTH FURY III 4 Dr. $1177
4 Dr., Auto., V8, PS, PB, Radio, Runs and Looks Good, Priced Very Low At

25,000 ORIGINAL MILES
1972 MUSTANG 2 Dr. H.T. $2577
Auto., V8, PS, Radio, Vinyl Roof.

10 PASSENGER
1973 COUNTRY SQUIRE $3177
Auto., V8, PS, PB, AM-FM Stereo, White Tires, Deluxe Roof Rack, Third Seat.

LESS THAN 1000 ORIGINAL MILES
1974 MUSTANG II $2877
4 Cyl., 4 Spd., Radio, White Tires, Vinyl Roof, Deluxe Wheel Covers.

1974 PINTO "RUNABOUT" $2477
Auto., 4 Cyl., Radio, White Tires, Deluxe Wheel Covers and Custom Interior.

AIR CONDITIONED
FORD EXECUTIVE CAR
1974 GALAXIE WAGON $4177
Auto., V8, PS, PB, AM-FM Stereo Radio, Power Seats and Windows, Steel Belted Radial Tires, Deluxe Roof Rack, 1 Year Guarantee.

RENT-A-CAR 1010 PLEASANT STREET Route 60 BELMONT 489-2400 Open evenings
"A Ford From Any Other Dealer Is Just A Ford"
BEST SERVICE IN NEW ENGLAND

— PROMPT AND PROFESSIONAL SERVICE —
TELEVISION COLOR OR BLACK AND WHITE RADIOS STEREOS AND ALL PHONOGRAPHS FOR ALL MANUFACTURERS RCA ZENITH MOTOROLA SALES
Martin TELEVISION & APPLIANCES
200 Lexington St. (Former Parker School, Four Corners) Woburn Tel. 935-1220

Elementary Lunch Menu

June 9-13

MONDAY
Orange juice, sliced ham sandwich with mustard, cherry tomatoes, applesauce cake, fresh grapes, milk.

TUESDAY
Orange juice, peanut butter-jelly-fluff sandwich, apple, brownie, milk.

WEDNESDAY
Orange juice, cold cut submarine with chopped lettuce and tomato, potato chips, banana, milk.

THURSDAY
Orange juice, sliced chicken with mayonnaise on light and dark bread, coleslaw, congo bar, milk.

FRIDAY
Orange juice, bologna and cheese on roll with mustard, applesauce, chocolate cake, milk.

Note: Menus subject to change.

Secondary Lunch Menu

MONDAY
Barbecued beef on roll, French fries, celery and carrot sticks, chilled fruit, milk.

TUESDAY
Vegetable soup, poncho sub with salad, potato chips, chilled fruit, milk.

WEDNESDAY
Italian spaghetti with meat sauce, tossed greens, French bread-butter, chilled fruit, milk.

THURSDAY
Homemade soup, ham and cheese on bulkie roll, mustard-pickle, potato chips, coleslaw, chilled fruit, milk.

FRIDAY
Homemade soup, hamburg on roll, mustard-relish-catsup, or baked fish on roll with tartar sauce, French fries, chilled fruit, milk.

Box lunches served daily. Menus subject to change.

WINCHESTER HOME WANTED

Professional Couple with young growing family weeking 4-5-6 bedroom Colonial in *Flats Section* of Town, from private party

Reply Confidential
Reply Star Box No. WG

G.R. NOWELL AND SON, INC.
MOVING AND STORAGE
SERVING MASS., MAINE, CONN., VT., N.H., R.I., & N.Y.
TEL. 729-1038
WINCHESTER
STORAGE MOVING

CHIMO DEVELOPMENT Corp.

announces the offering of custom built homes in Winchester's Johnson Rd. area at bargain prices. Across from Vinson Owen School - we are selling at prices less than our competition. Do yourself a favor and call exclusive agent.

T.E. Treacy Co. 438-3885
47 Montvale Ave. Stoneham, Ma. 02180

Exclusive Listings
by
ALDEN REALTY

Center location convenient to schools, transportation & stores is where you'll find this 7 room, 4 bedroom Colonial. Reasonable heating cost & taxes make it a good buy in the low 50's.

This house sits in the backyard of $90,000, plus homes. It has new kitchen, 1½ bathroom, & quiet wooded ½ acre lot. This 3 bedroom colonial is priced to sell fast at $52,900.

This 8 room Garrison Colonial is less than 10 yrs. old. The master bedroom is about 25' x 12' w/very large eat-in kitchen. Located on choice street on West side it won't be around long at asking price of $52,900.

For more details, call:

862-8290
862-6280
Evenings 729-1023, 646-8721

Land For Sale in Amberwood Estates

Choice 1½ acre lots for those who want seclusion, view, pines, cedar, stone walls and a chance to orient a home in any direction. Perfect for contemporary or conventional building. Adjoins acres of conservation land. Plenty of room for tennis court, pool or garden.

Asking $35,000

Also...

½ acre lots available for $20,000

CALL OWNER
862-3537

For Appointment Anytime

Stoneham Coin Club Meets Regularly

The Stoneham Coin Club, open to Winchester residents, meets regularly on the first and third Wednesdays of each month at the Knights of Columbus Hall, 11 Sanborn st., Reading.

Doors open at 7 p.m. The meeting begins at 8:15 p.m.

On June 18 the group will focus on a coin quiz by Bob Francis.

Volunteers Aid In Flea Market

Seven Winchester residents, volunteers at the New England Rehabilitation Hospital, Woburn are involved in the flea market Saturday, June 7, sponsored by the Volunteers Association and employees' group, "Ours After Hours," to help the chaplaincy fund of the hospital.

They are Mrs. Edward LaRoux, Patricia Krusell, Mrs. Paul Keleher, Rita Maggioli, Alice R. Keating, Loretta Stillman and Marjorie Duran.

Merchants Donate To TV Auction

This is Channel 2 Auction Week. The auction will close Saturdy.

Many Winchester residents donated goods and services as follows:

Aberjona Knitting Mills, Arlene's Fashions, Andrews Jewelers, Baystate Produce, Black Horse Bootery, and Boodakian Carpets.

Cecilia Society, Chitel's, Continental Cow, Cradock's, Derro Construction, Jim Dobbins, C.K. Edgell.

Europa Coiffures, Fitzgerald Fuel, Gateway Travel, Gero-Technical, Arthur Griffin, Homestead Shops, D.D. Howard, Kean Flower, Mahoney's Nursery.

Maravigna, Kenneth Maryanski, Maxwell, McCormack's., Menu-Matics, Merallized Products, M&M Meyer, Mouradian Carpets, Mystic Fuel and Nook and Cranny.

E. Powers, L.W. Puffer, Renton's Market, Russo's Cleaners, Saltmarsh Insurance, Scandia Mills, Theatre Service, Wilde & Son, Winchester Hardware, Winchester Indoor Lawn Tennis, Winchester Optical, Winchester Sports Shop.

Winn Company, Winslow Potpourri, Wire Belt Company and Kaufman Carpet, and several individual residents.

Joseph Riga Is Named Chairman

Joseph Riga of 365 Cross st. was recently named Winchester chairman for the muscular dystrophy campaign.

President of local 1564 International Association of Fire Fighters, he'll coordinate the "pass the kit residential appeal" to raise funds for Muscular Dystrophy Associations of America, Inc.

Accidentally Overheard
by JIM CONNELLY

Money managers agree that when a second income is relatively small or temporary in nature, it is wise to keep living cost within the limits of the major income, and to set aside the second income for special purposes. No matter what your income, however, do not plunge into major expenditures until you have money on hand to cover them. Also be sure of both family and personal financial goals. What do you want from your money as a couple, or a family? What personal objects do you want to fulfill?

Let us develop your gift ideas at **WINCHESTER CAMERA SHOP**, 36 Waterfield Rd (near PO), 729-3636. We do expert color processing by KODAK. If you don't have a negative, don't despair - we can make prints without a negative from your prints. Ask us about our KODAK color copyprint service. We are your one-stop-shop for all your camera needs - equipment, accessories, dark room supplies, etc. MasterCharge welcome.

SAVINGS TIPS:
Double checking account? Agree upon the maximum amount either of you will spend without consulting the other.

REALTOR MLS

Multiple Listing Service

Your Only Realtors In Winchester Offering MLS Service

IMPECCABLE

Custom built ranch, living room, dining room, large eat in kitchen, jalousie porch, pine panelled family room, two bedrooms and garage. Beautiful area - manicured grounds. $56,000.

NEW EXCLUSIVE – 3 bdrm Cape $37,750
DESIRE TO SELL LIST WITH US
TOP REPUTATION SINCE 1936

Trefrey
James T. Trefrey, Inc. REALTORS
27 Waterfield Road, Winchester
729-6100

MRS. FRED S. GILLEN, JR., President
ANTHONY R. DeVELIS, Vice President
DOROTHY OLDHAM, Executive Secretary
PETEY BIRCHALL, 729-4251, Sls. Broker
FRANK W. RUTTER 729-1677
BEVERLY BYERSON 729-6311
MARY D. CLARK 729-0128
DOROTHY H. McELROY 646-5552
EUGENE A. COMPOZZOLI 274-0077

OTHER CONGENIAL OFFICES:
ANDOVER, BURLINGTON, WAYLAND

EXCLUSIVE

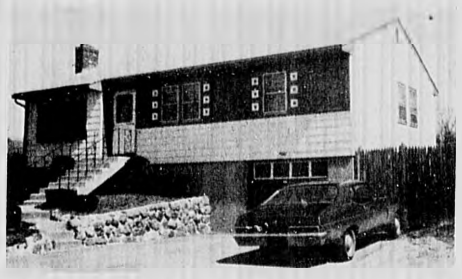

New to market, young ranch home, in move in condition, Fpl living room, dining area, cabinet kitchen with dishwasher, Ct. bath, 3 bedrooms, finished playroom, garage, fenced in yard, quiet street, walk to schools.

Asking $39,900.

THE PORTER CO.
REALTORS
ESTABLISHED 1931
33 THOMPSON ST
729-7000
REALTOR
RICHARD H. MURPHY, REALTOR

Joseph Cause 729-8147 Peter Nannene 729-6116
Fred R. Hill 729-5150 Elenor P. Hoag 729-6487
Sally A. Cause, Secretary

Exclusive Winchester Agents For
HOMERICA, INC. &
NEW ENGLAND AREA CONSULTANTS, Inc.
We are actively looking for two more salespeople to help us with this active spring market. Please Call!

Estate Setting

New to market. Elegant turn of the century colonial on over ¾ acre level lot, lovely location - walk to trains and schools. This absolutely charming home features a huge fireplaced living room, formal dining room, great first floor family room, modern eat in kitchen, screened porch, huge master bedroom with own bath, total of 4-5 bedrooms, 3½ baths, including ideal 3rd floor suite with back stairway, 2 car garage, early occupancy. MLS at only $74,500.

SWANSON ASSOCIATES
REALTORS
40 Church Street, Winchester - 729-5299
24 hour telephone answering service
Wesley B. Swanson, GRI

Ruth Gray 729-0326 Meredythe Schober
Betty Vallee 729-5046 648-0572
Nancy Wood 729-3471 Eleanor Bates 729-0849

Very Pretty

and charming custom built CE Colonial, 4 corner bedrooms, 2 full baths plus 2 powderrooms. Family room, jalousied porch, beautiful grounds. Short walk to school and transportation. 2 car garage. Immaculate and well cared for...

ANN BLACKHAM and COMPANY
REALTORS
"Winchester's MLS Leader"
11 THOMPSON STREET, WINCHESTER

Telephone 729-1663

Ann Blackham, Mgr. 729-3450 Charles Hurley 729-3116
Bill Caci, Sales Mgr. 729-2904 Judith Lynch 729-7153
Julie D. Downes 729-1838 B.T. Marshall 729-5444
Dot Hickey 729-4326 Judie Muggia 729-1072
Nancy Mabee 729-5816

Nestled on a knoll, with panoramic view and rare privacy, this garrison colonial provides four bedrooms, two ceramic tiled baths, a study, lav, superb kitchen, lower level recreation room, and much more. Truly better than new, and priced in the 70's.

Bixby & Northrup
Leaders In Residential Sales
24 Thompson Street 729-4240
REALTOR
Richard H. Murphy, Realtor

Dom Giacalone 729-3561 Virginia Cancelliere 729-1522
Marilyn Simpson 729-1945 Ann Bishop 334-5256
Patricia McCarthy 729-0273

Apartment Rental—Winchester Arms Townhouse, 2 bedrooms. Immediate occupancy and June 1st. Renting at $335.00 month including heat.

We are actively looking for two more salespeople to help us with this active spring market. Please Call!

Warm? Humid? Look no further than this custom brick and marble split Ranch featuring three or four bedrooms, fieldstone fireplaced familyroom, super kitchen. Special hot weather bonus -heated in ground pool and secluded flagstone patio area. Shown by appointment only $125,000.

Three bedroom English Colonial. Good starter or retirement home. Low taxes. Economical heat. Asking $29,900.

WINCHESTER Realty Co.
38 Church St.
729-7777
REALTOR
James J. Fitzgerald, Manager,
729-2550

Bobbi McNamara 729-4328 Lillian Hutzenlaub 729-3297
Mary Colclough 729-3909 John Doherty 729-7087
Ruth Emery 729-3106

Winchester

Three bedrooms, 2½ baths, living room with fireplace, dining room, den, heated jalousied porch, large eat in kitchen PLUS three room suite and bath in basement. Lovely fenced lot. Make offer in 60's. For appointment call

Bowman Real Estate
729-2575 45 Church Street 729-3268

Teresa Heath 729-0047 Mim Nanry 438-0170
Louise Jobes 729-8296 Anna Harwood 729-1478
Jo Dingwell, Secretary Anne R. Wild, Realtor

MLS

Drop In To Your Local Realtor Today!

Sherman R. Josephson Realtor
824 MAIN STREET
WINCHESTER, MASS. 01890
729-2600

WINCHESTER ——$64,900

Outstanding split entrance ranch in top West Side location. Eight stunning rooms and three full bathrooms make this a most liveable family home, all set on almost 26,000 square feet of land. Summer jalousied porch, two-car garage. Owner transferred out of country by his company, and will consider any reasonable offer you may wish to make. Please call owner's exclusive MLS broker today.

Sales Associates
Mrs. Electra Apostolou 729-2052
Sherman E. Mapes 729-5375
Mrs. Leora H. Cummings 729-8585
Sherman R. Josephson 729-1617

CUSTOM-BUILT KITCHENS
Designed to Suit Your Individual Taste
PLUMBING CARPENTRY
CABINETS-ELECTRIC RANGES
DISHWASHERS-DISPOSALS

BATHROOMS INSTALLED COMPLETE
Carpentry-Tile-Plastering-Plumbing
Installed to Owner's Satisfaction
Oil Burner Sales and Service Gas Fitting Shell Fuel Oil
Plumbing Fixtures and Supplies Sold and Installed
By Competent Workmen

J.J. BLACK & SONS, Inc.
25 Houghton St., Woburn 933-1947
Master Plumbers-Mass. Lic. 4487-5849
Member of Woburn Chamber of Commerce

"Winchester with Burns" For a complete selection of properties available in Winchester call today with your requirements and have an appointment with a member of our staff.
Buy • Sell • Rent

729-8070

Barbara Gray 729-8088
Rose Marie Gaffey 646-0617
Gail Burns 729-4456
Al Kasarjian 729-3986
Ken Cullen 729-3232
Leo Young 646-7347
Ed Burns 729-4456

All brick colonial home, side street, wedgemere area. Featuring the warmth of a beamed ceiling living room, formal dining room, study, large screened porch, fireplaced master bedroom with two walk in closets, 2 car garage, level and private yard. Priced in low 80's Exclusive.

Your Inquiry Warmly Invited

BURNS
ASSOCIATES, INC. REALTORS
729-8070

39 Thompson Street
Winchester Center

BICENTENNIAL DISPATCH

Liberty Pole, Tree To Rise On Town Day

During the Town Day celebration, Winchester will have a liberty pole and tree for the first time in about 80 years.

Liberty poles and trees were patriotic symbols. The Sons of Liberty assembled before them and pledged their fortunes and sacred honors in the cause of liberty

When the Stamp Act was passed in 1765 the Liberty Tree in Boston became the focus of the people's hatred of that law On August 12, 1765, the birthday of the Prince of Wales (a holiday), people ran through the streets shouting "Pitt and libery!" (Pitt was a sympathetic figure in British Parlament.)

Two days later patriots congregated at the Liberty Tree, a large elm located on the corner of Washington and Essex streets Effigies of Andrew Oliver, the stamp distributor, and Lord Bute, a despised member of Parliament, were hung from the tree

The effigies caused great excitement in the city and thousands assembled to view the spectacle.

That night effigies were removed from the tree. They were taken first to the old State House followed by a great throng of people Shouts of "liberty, property and no stamps!" were heard The procession headed to Oliver's house, where the effigies were burned

When the Stamp Act was repealed the Liberty Tree was decked with lanterns to show the people's gratitude Throughout the following years the Liberty Tree reflected the feelings of patriots in Boston.

During the siege of Boston, 1775-76, the Liberty Tree was cut down to the great satisfaction of the British soldiers and Tories In its place the patriots erected a Liberty Pole, which remained there into the 1800s

According to an article written in the Winchester newspaper in 1888 by David Youngman, the first known liberty pole in Winchester was erected in 1826

"It stood at the junction of Main and Washington streets near the blacksmith shop of the late Deacon N B Johnson It was quite an elaborate affair with main-mast, cross-trees and top-mast "

The pole remained there in various forms for many years Then for almost a third of a century there was no pole In 1859 a committee was formed and $100 raised to erect a new pole But it was not until 1862 that a new pole was erected by the selectman near the central railroad crossing

Here the pole remained for several years until it was moved to the common. That pole was replaced in 1882 with a new one purchased in Medford.

Hopefully during the evening of June 7, Winchester will have its first Liberty Tree illuminated with 92 lights. Ninety two symbolizes the number of votes cast in the Massachusetts Colonial Assembly against rescinding the infamous circular letter which denounced the Townshend Act.

On June 8, at 4 p.m , Winchester will again have a liberty pole. The boy scout troup of the Unitarium Church will carry the pole to a site in front of the Town Hall. There they will erect the pole. One of the scouts will climb the pole placing the traditional hat and feather on top

Hopefully the residents of Winchester will cheer the scouts on with some of the slogans mentioned in the article. Perhaps some residents will also dress as patriots. Let's show some bicentennial spirit!

Donna Curtis

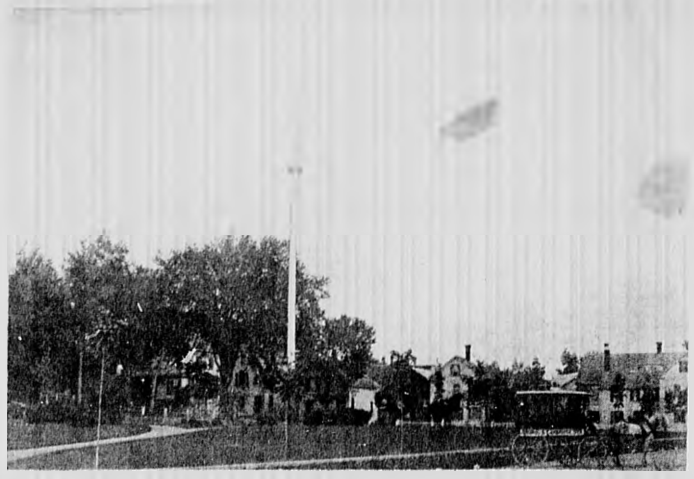

Winchester's former liberty pole stands in middle of Common in this old picture looking toward the present McCormack's Drug Store. A new liberty pole, and liberty tree, will be re-created during town day.

Deadline On Bids: Saturday Evening

Deadline for bidding in the Historical Society's silent auction for the first 10 numbered silver medallions is Saturday evening (prior to Town Day).

Bidding starts at $20. Highest bidder receives medallion No. 1 and so on until all 10 are sold. The winners of the silent auction will be announced on Sunday.

Bids may be sent to the Historical Society at 15 High st.

Transfer Averts Financial Crisis

The School Committee alleviated Winchester's financial crisis when it voted Monday to return $10,000 in earmarked funds to the Finance Committee.

The crisis was brought to light last week when the selectmen discovered there was only $1,500 in the reserve fund to carry the town for the remainder of the fiscal year—to July 1.

Of the School Committee's action Monday, Finance Chairman Richard A. Richmond commented: "This provides a reasonable chance that the reserve fund will have money to cover emergencies in the month of June."

Earmarked funds are set aside when a department thinks it will have a financial problem but doesn't know exactly when it will arise or how much it will be.

Funds "earmarked" (set aside) for this year totaled $20,000 The School Committee had set aside the $10,000 in case it needed counselors or specialists in the Chapter 766 (special needs) program.

As it turned out, according to Asst. Supt. John Fallon Monday night, the School Department ended up with a "positive balance" in its personal services (salaries) account

This plus in personal services permitted the committee Monday to release the funds for use for other town expenses.

At the beginning of the fiscal year the reserve fund contained $130,000. In April, only $1,500 remained. Selectman Barbara S. Hankins partly blames inflation for the depletion

Another reason, according to Mrs. Hankins, is that town meeting last year cut the amount requested for the reserve fund.

"The Finance Committee asked for $150,000. That's $50,000 higher than what is normally given to the reserve fund. Town meeting in its wisdom chose to give us $130,000."

Mrs. Hankins said major problem budgets are pensions and annuities which is short $16,000 due to the cost of living increase; Blue Cross, short $3,000; and judgements and claims, lacking $4,200.

July 1 marks the beginning of the new fiscal year. Although a whole set of new funds comes along with it, financial help to Winchester does not.

"You can't pay this year's bills with next year's money," stressed Mrs. Hankins.

Monday night's meeting with the Board of Selectmen and the Finance Chairman Richmond found them checking with departments to see if earmarked funds could be returned.

The School Committee's $10,000 was "all we could get to be released at this time," noted Richmond "It may need some back. We'll deal with this when we get a request."

There is currently $29,000 in requests with which Finance must deal. According to Richmond there is enough to cover these.

"The $10,000 is to cover what we don't know about. The question is what will happen in June. Selectmen passed a motion to advise department managers to keep expenses down."

Administered by Finance, the reserve fund supplements departmental budgets when unforseen or extraordinary expenses arise. Committees may request transfers from the reserve fund for a particular budget

A majority vote of the Finance Committee is needed to transfer the money to a board or committee. At one point the selectmen thought they would have to call a special town meeting in June to pay for current expenses.

Police Disperse 200 To 250 Youths

Winchester police broke up a crowd of youths estimated between 200 and 250 on the evening of May 24 at 10:15 p.m. at a house party on Washington street.

The police report there were drinking and other violations but no arrests were made in the interest of keeping things cool.

Half a dozen Winchester police arrived at the Sheehy home at 21 Washington st. after police were called.

A house party was in progress. A large group of youths reportedly crashed the party and refused to leave after being requested to do so. The crowd continued to swell, according to a police report, until the police were called.

Lt. James J. Cogan called the officers' calm action "good judgment in an explosive situation." They were identified as Francis R Manzie, William F. Wright, William E. Nash, Richard W. Fisher and Theodore Yeanacopolis. Cogan was also at the scene.

There were other police reports in the past week. At 9 Crescent rd. there was a report of arson as a result of a molotov cocktail. A plastic container with a blue rag was found near a rear porch.

The Fire Department responded to extinguish the small porch fire

There was a break at the Washington School. A stuffed animal was taken from the library, according to a report, and found burned on Alben st. at 10:30 p.m. Saturday.

Five Winchester High School seniors were apprehended by police at 10:45 p.m. Friday while reportedly spraying their class numerals on the side of the the building. "Class of 1975" was found sprayed on three sides of the building.

The youths will be forced to clean the paint. The 1975 class numerals have been sprayed on signs and other places around Winchester in the last week.

Police were called to 15 Brookside rd., where a door had been smashed off its frame and a reported $7,000 in jewelry stolen.

The house was ransacked. The color television set and stereo were not taken.

About $370 was reported missing from Dynamic Measurements at 6 Lowell st. May 28. The money was supposedly taken from a file cabinet. There was no sign of a break.

A hit and run was reported at 85 Woodside rd. A moving car hit a car parked at number 85 There was damage to the parked car.

Nothing was reported missing from doctors offices at 175 Washington st. over the weekend after the medical building was entered.

Reports of windows broken in the last week: 13 at the public library, one at high school gym and 24 at McCall JHS.

Food and a radio were reported stolen from the Darimaid on Cambridge street Saturday after someone removed a window and entered the ice cream place.

A resident of Lewis road reported she lost a diamond earring valued at $450 on Shore road Saturday morning.

Nine-year-old William Stalen of Woburn was taken to the Winchester police station at 6 p.m. by Officer William H. O'Neil after he was found lost. He had been missing since the morning.

Police took 18-year-old Huge MacKenzie to the hospital for treatment of lacerations on the back and shoulder after he fell from his bicycle and went through the window at One or Two Things on Mount Vernon st., Saturday at 11 p.m.

Police Friday at 9:30 p.m. dispersed a large group of youths from the hill at Macdonald Field.

Bicycles have been reported stolen from 19-R Canal st., 52 Salisbury st., Little Winter Pond, 30 Salem st., 17 Cross st. and 81 Ginn rd.

FOR REAL AUTOMOTIVE CONVENIENCE

Rent a Brand New Ford from us
Day•Week•Month
Just a phone call away...
729-9700
BONNELL FORD
RENT-A-CAR
353 Cambridge St.
Winchester, Mass.

Hair Removed Permanently
Mary M. Cipolla
Registered Electrologists
Treas. American Electrolysis Assn.
Advisor & Past President of Mass. Assn. of Electrologists
Recommended by Physicians & Skin Specialists. Consultations invited
643-7100 361 Mass. Ave. Arlington Center
643-7418 65 Appleton St. Arlington Heights

WALL PAPER

LET OUR DECORATORS help you make your selections utilizing our very extensive and exclusive collection of wallcoverings. Price range to fit any budget... variety to fit any taste.
NORFOLK WALLPAPER INC.
671 Mass. Ave.
Arlington
643-7680

Even if your home has hot water, steam or electric heat...

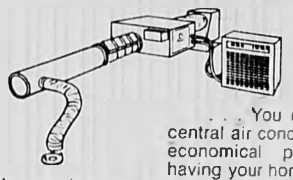

. . . You can still have central air conditioning at an economical price without having your home torn apart. We can do it with a Dunham-Bush SPACE-PAK® central cooling system

If you think your home is too old for central cooling, you haven't heard about Space-Pak® It's so flexible it goes around studs and obstacles instead of through them. And we're the only ones who have it. Call us for a free estimate. And we'll give you a free outdoor thermometer just for giving us a chance to explain our Space-Pak air conditioning/heating system.

Phone 643-7626 DUNHAM-BUSH Making your spring a twelve month thing.
J.J. LOFTUS Co., Inc.
Plumbing-Heating-Gas Fitting
Jim Loftus Lic. no.4745-7653
6 Glenwood Ave. Winchester, Ma. 01890

"Spirit of '76" By Dan Busa

Madeira, in a way the most American of wines, has been enjoyed since late Colonial days....First in place, of course, was George Washington, who took a pint with his dinner every day; Jefferson and James Madison were Madeira admirers, and so was Ben Franklin....Chief Justice Marshall's parties for his lawyer friends were famous and the delight of the wine merchants....This wine was slow in developing because it was not the warm amber wine as we know it today....It was mostly dry and red and, beyond doubt, not very good....But discoveries like the addition of a little brandy and gentle heat for effective maturing were to make Madeira develop into something quite splendid . .

Hostess gifts are never a problem if you stop by at BUSA LIQUORS, exclusive distributors for "Spirit of '76." We have the largest selection in New England of brand name liquors of all types and imported wines from all over the world. For assistance in your selection see the experts in Burlington: BUSA LIQUORS, 182 Cambridge St., near Almy's, and in Lexington: BUSA LIQUORS, 131 Massachusetts Ave. Both locations are open from 9 am-10 pm Mon. thru Sat. Tel: 861-1776.

HOCKEY USA TOWN
BOSTON BRUINS PRO HOCKEY SHOP

ED BURNS
Arlington High
Coach
648-2262

HENRY HUGHES
Melrose High
Coach
665-7637

Championship Hockey School
July 14 thru Aug. 22
$35.00 per week · SQUIRTS MORNINGS
$70.00 per week — AFTERNOONS
$5.00 REBATE UNTIL JUNE 15TH, 1975
SEND FOR BROCHURE
935 BROADWAY, SAUGUS, MASS.
Name _____
Address _____

Spring GARDENING SPECIALS
ROSES 2.95 and UP
★ Climbers ★ Floribundas
★ Hybrid Teas
1000's to Choose From!
Buy Your Plants & Shrubs where they are grown and Save!
Full Variety of Annuals and Perennials
And Vegetable Plants

- EVERGREENS
- RHODODENDRONS
- MAPLE TREES
- ROSE BUSHES
- FLOWERING TREES
- PERENNIALS

Alexander I. Heimlich
NURSERIES — GARDEN CENTER
71 BURLINGTON ST., WOBURN — 933-9815
Over 40 Years of Nursery & Landscape Business
We Also Carry A Full Line of ● Fertilizer ● Peat Moss Bark ● Loam ● Grass Seed ● Wood & Marble Chips
6-14

Winchester's finest townhouses are no longer for rent.

Wedgepond is now for sale.

You were willing to be put on a long waiting list to rent here. Now you can buy here. And join the many Wedgepond tenants who have become Wedgepond owners.

Winchester's finest townhouses are now for sale

For the first time, all the advantages of condominium living are now available in Winchester, the benefits of home ownership without the bother of home maintenance.

Now you can buy a large townhouse with a full basement on one of Winchester's loveliest sites, Wedge Pond. The crystal clear lake is the home of native ducks and migratory geese, the recreational spot of seasonal skaters and swimmers, and the background for your own private evening sunsets.

Now, for as little as $37,500 to $41,000 you can own a home with complete kitchen. Tiled bath. Birch carpentry. Beautiful hardwood flooring. Bay windows. Private parking.

Now you can own all this, and let someone else do the work for you. Two acres of landscaped grounds are kept forever green. The snow is shoveled before you know it's fallen. And a resident superintendent takes care of all maintenance and repairs.

There were only 39 homes to start with. Only 20 remain. So see them soon. Before we start the next waiting list.

Wedgepond

60 N Lake Street, Winchester, Massachusetts 01890, Telephone (617) 729-3389
Model open noon to 7 pm daily, including weekends, or by appointment.

HURLBERT Buick-Opel Will Never Be Undersold!

HURLBERT Buick-Opel
1668 MASSACHUSETTS AVENUE
LEXINGTON
862-2000

Office

PUBLIC LIBRARY
WINCHESTER, MA 01890

THE WINCHESTER STAR

VOL. XCIV, NO. 42 | 20 Pages 2 Sections | Winchester, Mass., Thursday, June 12, 1975 | 20 cents

Two Chiefs Set To Retire

Chief of Police Edward Bowler and Fire Chief I. Francis Amico will retire in January and August respectively.

According to Selectman Barbara Hankins at the Board of Selectmen's meeting Monday night, this is a good opportunity to look into a public safety department whereby civil defense, police and fire departments would be under one supervisor.

"This could lead to better coordination between the protective departments. It's not often the town needs to replace two chiefs at one time."

Offices needing replacements are sergeant, lieutenant, and chief of police. These will require civil service examinations.

The office of fire chief is appointed through the Board of Selectmen.

Nine residents evidenced concern over the request of Gerald Errico of Reego & Sons to store fuel oil in a truck on his property at 151 Cross st.

While abutters voiced fears regarding safety and vandalism, assistant zoning administrator Norman Sherman noted there was nothing contradictory in the zoning bylaws, and Fire Chief I. Francis Amico indicated approval of the storage. Selectmen approved Errico's request with the stipulations that, according to the zoning bylaw, the truck may not be within 100 feet of inhabitants' property; there may be only one vehicle with a maximum of 5,000 gallons of fuel oil; protective devices will be installed parallel to Cross street. As requested by the town charter and the state, Winchester must revise its precinct number from six to eight with no more than 4,000 persons in each precinct. Selectmen have a map and plan to submit to the state.

Compiled from 1975 town and school census figures, precinct and polling places are at George Washington School, Winchester High School, Town Hall, and Mystic, Ambrose, VinsonOwen, Wyman and Noonan Schools.

Another item on the Board of Selectmen's docket was the noting of four persons to serve on the civil service advisory committee, an ad hoc committee to look into the possible removal of the town from civil service.

Also under discussion was the possiblility of the animal inspector, now under a separate budget, coming under the jurisdicti on of the Board of Health.

According to Selectman Arthur Dunbar, "The Board of Health was semi-receptive."

Two applications for lodging house licenses had the Planning Board and Chief Bowler disagreeing.

According to Planning Board Chairman Michael Boodakian, a procedure for issuing licenses would regulate uses legal under the old zoning bylaw not permissable under the new bylaw.

Chief Bowler contended lodging houses would add to the problem of criminal complaints.

The Board of Selectmen authorized assistant zoning administrator Norman Sherman to prepare rules and regulations for setting up lodging houses for consideration by the selectmen.

Lawrence T. Smith, chairman of the Board of Selectmen, veered from the docket as he brought up the subject of the recent fire in a town yard building.

The board will confer with highway superintendent Robert O'Brien on the demolition of the building which Smith contends is "on the verge of collapse."

If the building is unsalvagable town forces will tear it down.

The Board of Selectmen approved the reappointments of Henry P. Murray to the Board of Registrars and Bradley Ross to the Conservation Commission.

It approved the resignations of S. Kennedy Tully from the Capital Improvements Planning Committee and Robert P. Joyce from town meeting and as park commissioner.

The Board of Selectmen voted Monday, June 16, as the closing date for the warrant for the July 17 town meeting.

Pretty Paintings

Face painting was a hit with youngsters at Town Day. Deborah Harrington, the queen, gets "made-up" by Paula Kimball.

Colonial Ghost Visits Mill Pond On Town Day

BY ELIZABETH
Star Correspondent

Old Edward Converse would have enjoyed Town Day.

I imagine the colonial ghost of Winchester's enterprising founding father mingled with the 1975 residents as they strolled around the banks of his old Mill Pond last weekend.

Recreational boating on the picturesque pond during the celebration is a far cry from the days when the pond supplied power for mills from 1640 to 1909.

But old Ed was a canny businessman who once established the first ferry between Boston and Charlestown on the site of the present Charles st. bridge between 1630 and 1640. If he lived in this decade Converse might be running a marina.

Neighborliness and sharing of talents and resources, necessary virtues in colonial days, were much in evidence 300 years later at Town Day.

Puritan Converse might have frowned a little at the lively square dancing in the Town Hall parking lot.

Spirits weren't dampened by Saturday night's rain, a favorable virtue to Converse who was well acquainted with the watery and swampy countryside of Winchester, then known as Waterfield.

After seeing Mr. and Mrs. Warburton Van Planck in their elegant colonial finery doing a Virginia reel, the ghost of old Converse might have tapped a toe to the lively music. His Puritan upbringing would have prevented him from actually dancing, though.

More likely, Puritan Converse, a deacon for 19 years, would have retired very early Saturday eve in order to rise on Sunday to take part in the community sharing in an ecumenical service on the shore of the pond.

Practical colonial Converse would surely have approved of the day's social activities of a utilitarian sort -spelling bees, arts and crafts, quilting, nature study, baking and cooking—needed skills in those frugal times.

The spirit of Winchester's founder would certainly have glanced around the Center with a practiced eye. As the Center's first businessman and resident, he would have, no doubt, stopped by the League of Women Voters booth and checked their survey for new directions in the business center.

He was enterprising and industrious as a farmer and miller. His gristmill, Winchester's first business, was essential to the new farming community. The site of the Town Hall was by tradition his sheep pasture. The Common was part of his cornfield.

The dam he erected across the Aberjona in 1640 created a beautiful and historical feature in the Center. The house he built in 1640 survived for almost 200 years near the Converse (Main street) bridge.

The dam was replaced after 250 years of use by the current semi circular six-stepped dam. During this period the dam furnished power for later businesses and mills on the site before the land was sold for park purposes to the town in 1909 by the Whitney mill owners.

The light-bedecked "liberty tree" willow overhanging the Mill Pond must have warmed old Converse's ghost. A magnificent elm tree once stood beside his Mill Pond house. Age and damage caused it to be removed in 1841.

Diarist Samuel Sewall mentioned sitting in its shade in 1702. Much later it was measured and reported to have a circumference of 35 feet.

The dramatic liberty pole raising by the

(Ghost, Page 5)

Medallions Available

Silver and bronze bicentennial medallions are available by writing to the Historical Society, 15 High st., Winchester, or from Star Stationery, 3 Church st.

Publisher Names Lexington Man Executive Editor

The appointment of J. Robert Sherman of Lexington as executive editor of Century Publications, Inc., which includes The Winchester Star, The Arlington Advocate, and newspapers in Vermont and New Hampshire, has been announced by the publisher, C. Peter Jorgensen.

Mr. Sherman, a resident of Lexington for 25 years, has been a lifelong newspaperman, having started with the old Boston Post, where he was a staff reporter for 13 years. He later became editor of the Lexington Minuteman as assistant to the late publisher, Alan G. Adams. He also worked as public relations manager for a New England dairy cooperative for two years. For the past two years, he has been editor of the Financial News Digest, and make-up editor of the Commercial and Financial Chronicle of New York, one of the nation's leading financial and investment journals, which is also affiliated with CPI.

Mr. Sherman will direct the editorial staffs of the CPI newspapers and will work out of the Winchester office.

He and Mrs. Sherman are the parents of five children.

School Closes Next Thursday

School will close in Winchester on June 19.

Dismissal at Winchester High School and Lynch and McCall Junior High Schools will be at the discretion of principals, probably about 9:30 a.m.

Dismissal in elementary schools will be 10 a.m.

According to Supt. of Schools, June 19 will be a day for make-up work and general clean-up of classrooms.

During the final week of school in Winchester, Monday will be a full day in all schools.

Tuesday and Wednesday will be half days. At Winchester High School, dismissal will be at 11:20 a.m. The junior highs school will dismiss at 11:30 a.m. And in elementary schools, dismissal time will be noon.

Sessions at the Winchester High School and the Lynch and McCall Junior High schools on June 13 will be full day.

Larocco's Recommendation

Eight Period Day Will Continue At High School

A practical lesson in the power of citizen participation in government was brought home forcefully to students of Winchester High School Monday night. They were big winners when their principal, Vincent E. Larocco, yielding to their pleas, withdrew his plan to scrap the eight-day period at the high school. The School Committee agreed with his action by a unanimous vote.

Last week Larocco notified students he was going to ask the School Committee's permission to decrease the number of class periods from eight to seven.

He said the change would fight vandalism and other misconduct and in the long run improve education.

Larocco revised his recommendation on Monday night following a student demonstration on Monday morning and after talking with about 200 students last Friday afternoon.

Despite his recommendation for continuing the eight period day, Larocco still believes that a seven-period day is a "mandate for greater structure" at Winchester High. Larocco recommended dealing with the small number of individuals who are not working under the present system as opposed to punishing the large number of students working well under the eight period Max-ed program.

Larocco said his recommendation for a seven-period day came after much thought and with great reluctance, and was prompted by "a tremendous amount of complaints regarding free time students have."

He described incidents of students' misbehavior such as "shimmying up walls and throwing firecrackers from the school roof."

The period change is a measure to promote student involvement in their own education, he said, noting that from "800 to 900 students don't use their free time wisely."

About 200 juniors and seniors took advantage of an opportunity to discuss the matter openly with Larocco and assistant principal Thomas Budrewicz Friday afternoon after school.

The assembly, led by Jean Marcoux, leader in a student peittion drive to retain the eight period day, included ,pre-arranged speeches and questions from the audience.

Student Todd Cronin, against Larocco's plan, noted art, music and max-ed, which take 10 or more periods of time and are "all part of education" would not be permitted in a student's schedule.

Cronin said Larocco's proposal "stresses controlling and not teaching. It is baby sitting. Students should not be penalized for a few of the minority who break windows," he said.

Larocco talked about the school's philosophy of choices, responsibility and involved citizenship. "In a democratic society," he said, this responsiility is not only "for ourselves but should be for others." He stressed his desire to do the best "for all students."

Danny Holmes said the majority of students come to school "for one purpose—to get an education." He said the minority want an education "don't have a right to disrupt the education of those who care."

Peggy Flynn anticipates the change would make "education suffer." She said an eight-period day gives free time for those who take sports or other activities to get extra help during study periods. "In the long run," she said, these students" won't go for extra help." There are a lot of "dedicated athletes who are not all bright people. They need time for extra help," she said.

Chris Carswell feels the change "would be the first step in eliminating open campus." He foresees students will drop courses they expect to fit into their schedules.

Dottie Porter said the seven-period day "would give less time for homework and less free time for teachers too." She commented that more students would have been present for the meeting if it had been announced earlier and if they didn't have jobs and previous appointments.

Robert Leppzer said the plan "to control would work in reverse." The same people will still skip classes, he suggested, and only make more students angry and increase vandalism.

Pat McCormack, a student involved in a petition drive last year to retain a German langugage teacher., intimated talk will not help. She "learned from brutal experience" the students wants will "never reach Sanborn House. They will look upon this meeting as people getting together," she said.

Larocco took issue with her remarks and assured the assembly "nothing is finalized."

He noted several School Committee members "cared enough" to be present at the Friday meeting along with Supt. of Schools William C. MacDonald. (School Committee members present were Catherine Fallon and John Noble.)

MacDonald said, "Sanborn House has heard your thoughts." The administration "has been wrestling with this issue and un-

(School Page 5)

The Cat Meows!

A Little Wanderer Finds Temporary Home

Early Tuesday morning, employees at The Star office were greeted by a small female tiger cat as they arrived to work. The cat would walk up and down the sidewalk in front of The Star building, meowing and looking up at passers-by.

After about an hour she made her way up to our production department on the second floor and settled down for a nap. She had obviously lost her people someplace and was having much difficulty finding them.

She is a friendly and affectionate little kitty of about 6 lbs. but refuses to divulge her name or address, answering only with a rapid purr or a loud meow.

She is a tiger cat with very short hair (possibly a mixture of Abyssinian) and wears a yellow gold studded collar. She cries for attention and affection and is pretty upset about her people being lost.

While this cat has temporarily found a home at The Star office, she would really like to get back into the business of being somebody's pet.

Unfortunately this cat forgot to write her people's phone number on her collar with ball point pen. That can be a lifesaver when one's sense of direction goes astray.

If it helps in identification any, this little kitty is partial to Tender Vittles and Brigham's chocolate frappes. If you've lost a cat answering her description, contact The Winchester Star at 3 Church st.

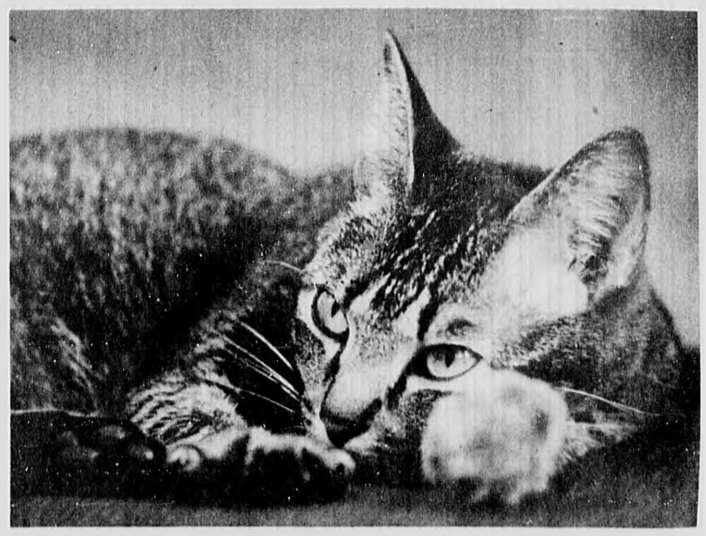

Lost Cat

This little, lost cat has been at the Star office since Tuesday morning. The cat is part tiger, part Abyssinian.

Crash Aftermath

Fire personnel at last Friday night's fatal accident are: from left to right, Callman Lawrence Larson, Lt. Joseph Connelly, auxiliary Firefighter Stephen Tucker, Callman Robert Lindmark and Firefighter Herbert Cogan.
(Photo by Nick Barbas)

Using Plants For Therapy

How Physically Disabled Tend More Than Gardens

By RUTH-ELLEN FLAX

Dorothy Whittier Sundberg of 67 Pond st was disturbed when the Town two years ago prohibited the public from scrounging around the town dump.

It was there she found materials for gardening tools for the physically disabled.

A horticultural therapist, Mrs. Sundberg says horticultural therapy is the use of plants in helping people.

"This goes beyond the exchange of oxygen and carbon dioxide. Horticultural therapy works when other therapies fail because unlike music or arts and crafts it uses tools that are living."

Mrs. Sundberg, who walks with crutches, admits the greatest problem she's encountered is the heavy, awkward gardening tools with which the disabled gardener must

(Plants, Page 5)

Obituaries

Leslie Weeks, 25, Dies In Car Crash

Leslie A. Weeks of 200 Swanton st. died Friday at 11:50 p.m. when she was trapped in her car which burst into flames.

Miss Weeks, 25, was driving north on Rte 38, Main street, in a 1966 Austin Healy convertible with New York license plates

Failing to negotiate a slight left turn, she struck an empty, parked 1965 Dodge sedan from the rear end before flipping over onto the property of 735 Main st

Both vehicles caught fire as a result of the Dodge's ruptured gas tank

The parked car belonged to Thomas Conlon of 52 Canal st

According to police, Miss Weeks and a friend had recently returned from Boston by train. Upon leaving the train station they entered their respective cars

Miss Weeks was dead on arrival at Winchester Hospital. Her family is from Sands Point, N. Y

Mary A. Reardon

45-Year Resident

Mary A. Reardon, 77, of 20 Winthrop st died June 6 in Pentucket Manor Hospital, Haverhill, after a long illness

Born in South Boston, she was the daughter of Patrick and Mary Connolly natives of Ireland.

Member of the Ladies Sodality of Immaculate Conception Church, she lived in Winchester for 45 years

Mrs. Reardon is the wife of the late Daniel J. Reardon. She leaves two sons, Daniel J. Jr. of Medford and Paul W. of Winthrop, and a daughter Lorraine Hollohan of Winchester

Other survivors are sisters Mrs. George Connors and Helen Gibbons, both of Woburn and 10 grandchildren.

Funeral service was held at the Immaculate Conception Church with Rev William Smith of St. Dorothy's Church, Wilmington Burial was in Calvary Cemetery, Woburn

Lane Funeral Home handled arrangements

John J. Kilcoyne, Lifelong Resident, Dies At Age Of 80

John J. Kilcoyne of 326 Washington st died June 8 at Winchester Hospital's continuing care unit following a lengthy illness

Born in Winchester Jan. 31, 1895, he attended Winchester schools

He was the son of John Kilcoyne and Katherine (Courtney) Kilcoyne, natives of Ireland

Mr. Kilcoyne served with the US Navy from 1917 to 1921 as a plumber and fitter. He was a member of the Aberjona Post Veterans of Foreign Wars no. 3719 and the Holy Name Society of St. Mary's Church

A retired leather worker, he worked at Beggs Cobb Tannery, formerly in Winchester, for 20 years. Previous to that he was employed at the Charlestown Navy Yard

Mr. Kilcoyne was the husband of the late Helena (Doucette) Kilcoyne

He is the father of Esther Premont of Plaistow, N. H. and Anna Martin of Malden

He is survived by brothers Rev. George M. Kilcoyne S.J. of St. Ignatius Church Chestnut Hill, and Thomas J. of Winchester and sisters Mary E., Annie M. and Mrs. Katherine R. O'Brien of Reading

Mr. Kilcoyne also leaves eight grandchildren and four great grandchildren

Funeral service was at St. Mary's Church with Rev. Kilcoyne officiating. Burial was in Calvary Cemetery, Woburn. Lane Funeral Home handled arrangements

Charlotte L. Clapp

Charlotte Lincoln Clapp, 63, of 281 Washington st. died June 9 at Symmes Hospital, Arlington, after a long illness

Born in Boston, Mrs. Clapp was the daughter of Philip Clapp and Leona N. Crowell, both of Boston

A resident of Winchester for nine years, she was a nurses' aide at Mt. Auburn Hospital from 1964 to 1973, and former member of St. Mary's Church and former member of St. Theresa's Sodality, Watertown

Mrs. Clapp leaves two daughters, Cecilia Clapp of Kennebunkport, Me. and Sylvia Jacobson of Winchester

Other survivors are brothers, Robert of Wellesley Mills and Richard of Natick, and three grandchildren

Funeral service was at St. Mary's Church. Robert J. Costello Funeral Home handled arrangements

Firemen fight Saturday night's blaze which demolished building at 11 Linden st.

(Photo by Nick Barbas)

Barn In Town Yard Demolished By Fire

A one alarm fire Friday at 9:37 p.m. burnt a wooden barn on town property beyond repair

All companies on duty were called to the scene at 11 Linden st. A Woburn engine and Arlington ladder were called in before recall sounded at midnight.

Suspecting arson, police feel the fire started on the stairway at the front right of the building. Fire damage was above the first floor

Library Announces Summer Schedule

The summer schedule for the public library is from June 16 until after Labor Day.

The library will close Tuesday and Thursday at 5:30 and will be closed Saturday.

The junior library is opened Monday Through Friday, 9:30 to 5:30 p.m. and Wednesday from 9:30 a.m. to 8:30 p.m.

The adult department is opened Monday, Wednesday and Friday from 9:30 a.m. to 9 p.m. and Tuesday and Thursday from 9:30 a.m. to 5:30 p.m.

Police Investigate Five Robberies

Police were sent to investigate five houses last week upon complaints of breaking and entering

William Varley of 46 Hillcrest pkwy requested police assistance with the Tucker residence, 58 Hillcrest pkwy. Sunday

The house, during the family's one week absence was ransacked. Police say indication is that little was taken

Frederick Irwin of 90 Hemingway st. had 10 dollars, a package of dimes, stereo, portable calculator and checkbook stolen from his home Saturday.

Michael Connolly of 88 Hemingway st. was robbed of 25 old silver dollars and a checkbook also that day.

Robert Bourque of 247 Forest st. had silver, jewelry, a television and clothing stolen from his home Friday

The home of Mrs. George Ward of 40 Town Way was ransacked on June 4. Nothing was taken

Also that day Thomas O'Neil's house, 456 Highland ave., was broken into. It is unknown if anything was taken.

Scholarship Foundation Gives $15,675 In Awards To Seniors

Winchester Scholarship Foundation Scholarship Committee Chairman Mrs. Austin Broadhurst named 35 recipients of foundation awards at the 125th graduation exercise of Winchester High School recently.

Tracing the development and support of the scholarship foundation over its 30 years of activity, Mrs. Broadhurst said, "Through the foundation, Winchester continues to assure our able and deserving young people that the people of the town have faith in them and stand ready to recognize their qualities."

The sum of $15,675 going to the 35 recipients is represented in amounts ranging from $100 to $900 for the first year of college and is based on the scholarship committee's estimate of the student's high school achievement, his potential for success at the school which has admitted him and the committee's assessment of the other funds available to the student to meet the costs of that institution

From the special funds, the Herbert Goff Scholarship went to Amy L. Hilliard and Pauline A. Sharon; the Patricia Eberle Greene scholarship to Cynthia M. Vita; and the Joseph D'Ambrosio scholarship to Cheryl A. Burton

From the foundation general funds, special award recipients are Gail Goolkasian receiving the Raymond J. Dickman scholarship award; Andrew L. deMars receiving the John Rodney Torres memorial scholarship; Diane E. Horn, Margaret Mayer, Donna Marie Robertie and Anthony M. Saracco receiving Winchester Rotary Club awards, and George M. McHugh receiving the Veterans of Foreign Wars Aberjona Post 3719 Paul Connors award.

Recipients of general awards are: James E. Addison; Donna M. Amadeo; James F. Babin, 1973 graduate of the Northeast Regional Vocational School; Jeannine M. Began, Charles D. Brock, Mary T. Campbell, Mary-Jo DeTeso, Corinne M. D'Onofrio, Anne E. Fairbanks, Robert H. Fayne, Leslie Goodman, David C. Heitz, Deborah A. Julian, Paul Lane, Ann M. MacMillan, Daniel J. Medwar, Virginia P. Piazza, Jennifer L. Potts, John F. Rallo, Mark F. Rodriquez, Robert R. Russo, Edward C. Scanlon, Elenie M. Ungaretti and Bruce C. West.

Other Awards

Other awards presented at Winchester High School graduation exercises are as follows:

Honor awards without stipend were given to Philip Simmons, Mark Chelman, Cynthia Bement and Stephanie Littell.

Douglas Lane was presented the Elizabeth Naven award. This award is given to the highest ranking senior who attended the Noonan School by the school chapter of the Community School Assn. in memory of Elizabeth L. Naven who taught in Winchester for 40 years.

Stephanie Littell was presented the Winchester College Club award.

Charles Jones earned the Zella Giggie award. This award is given to a high ranking senior who attended the Noonan School in memory of former teacher Zella Giggie with the hope the graduate will go into education

Guy Joslin and Kristin Johansen were presented awards from the Muraco School Parents' Assn. To be eligible the students had to attend Muraco School for at least two years and their parents had to be active in the parents' association.

Mary Barcus was given the Lenore M. Rich scholarship award, an honor granted to a deserving graduate who attended Washington wcho School.

Cynthia Lionetta received the Order of Sons of Italy in America award from the Grand Lodge of Massachusetts.

Mary Barcus and Philip Simmons were given Winchester Jaycee and Jaycee-ette leadership book awards

14 Seniors Earn Town Funded Grants

Fourteen Winchester High School seniors are recipients of grants in aid totalling $6,250, available through town funds.

Winners of the Jere Downs Fund grants, announced at the 1975 high school graduation on Sunday, are Maria Alfano, Maryann Beaton, Mary Boyle, Maureen Donovan, Joseph Figucia, Theresa M. McCarthy, Paul M. McGurn, Donna M. Migliacco and Laurel L. Samoiloff.

Three students won grants from the Forrest G. Brackett Fund. They are Nancy E. Errico, Kristen L. Johanson and Sue Ellen Percoco.

Leslie Goodman is recipient of the Philip J. Blank Fund award, and Edward Scanlon is recipient of the Norman Prince Fund award

THE ONLY PLACE TO BE THIS SUMMER!
NORTH WOODS CAMP (Boys)
PLEASANT VALLEY CAMP (Girls)
Camps open June 27
Excellent tennis instruction · horseback riding · water sports · sailing · tripping · and more
ACA ACCREDITED CAMPS
(Both camps are near Wolfeboro, N.H.)
Special tennis camp · August 24 - August 30
For boys ages 13-17
Expert instruction · lighted courts · tennis machine · $75.00
Contact the Boston YMCA
536-7800 Ext. 277

for superb RUG CLEANING
CALL Mouradian RUG GALLERIES
40 Church st. 729-0654 729-3668

Key to a golfer's heart
A finely detailed golf bag, complete with clubs, hangs from a handy key ring. Sterling Silver. $23.50

Choose sterling silver or sterling silver vermeil good luck omens with matching chain, in selected lengths for men and women.
Sterling Silver $24.50
Vermeil $29.00

Swanson Jewelers Inc
859 Mass Ave. Arlington Center
643-4209
Store Hours
9 a.m. to 5:30 p.m.

Open 9 a.m.-10 p.m. including Sunday
BOOKS
Best Sellers - Paperback
ALIVE — By Piers Paul Read
TYPE A BEHAVIOR AND YOUR HEART — By Meyer Freidman
THE GREEK — By Pierre Rey
JAWS — By Peter Benchley
WATERSHIP DOWN — By Richard Adams
SHADOW OF EVIL — By Frank Slaughter
THE OTHER SIDE OF MIDNIGHT — By Sidney Sheldon
A Book Given Away FREE After Purchasing 10 Books
The Towne Book Fair
225 Main St., Woburn (E-Z way center)

Lane FUNERAL HOME
Serving All Faiths

Local and Distant Service
Parking Facilities
729-2580
760 Main Street
Winchester

Robert J. Costello Funeral Home
"Serving All Faiths"
117 Washington St.
Winchester
729-1730

RICHARD F. NORRIS
FENTON H. NORRIS...
NORRIS FUNERAL HOME
A Family Institution Dedicated to Personal Service and Thoughtful Care.
Completely air Conditioned
Est. 1877 by Kelley & Hawes
TELEPHONE 729-0035
ONE ELMWOOD AVE
WINCHESTER MASS.
Opposite First Congregational Church

When your Rebate check comes

think of your Savings Account first
Note: We will be closed Saturday, July 5.

WINCHESTER SAVINGS BANK
26 Mt. Vernon St., Winchester Mass. 01890 Phone 729-2130

Repairing on all
BICYCLES
Lawn Mowers
Appliance Repairs
NOBO'S
429 High Street, Route 60
W. Medford EX 6-1111

Dr. Charles P. Donahue
OPTOMETRIST
Eyes examined
Prescriptions filled
Contact Lenses
729-1021
7 Church Street
Winchester, Mass.
National Bank Building

FARM ENRICHED, SCREENED LOAM,
$10 per yard delivered (3 yd. minimum).
FARM MANURE,
$6 per yard delivered (4 yd. minimum). 8 yds. $45. Fill, $25 per truckload, horses, boarded, $70 monthly.
WEISS FARM
Stoneham
438-0689

H.P. SMITH CO.
ROCK OF AGES
Authorized Dealer for this Area
INCORPORATED Monuments
Entrust your Memorial to 90 years of experience
238 Main Street
Stoneham 438-2232

General Electric
Service & Parts
935-4996
L. F. CARTON, INC.
10 Olympia Avenue Woburn
(Former Location of Building 19)

WE BUY ESTATE & OLD JEWELRY
* Gold * Diamonds
* Precious Stones
* Silver * China
* Appraisals
Andrew's
formerly Anderson's
529 Main St., Winchester
729-3938

Color Processing By Kodak
At
WINCHESTER CAMERA SHOP
729-3636

DISCOUNT OIL
Locally Owned—Save Money
35.9 Per Gallon
Johnson Fuel Oil
729-8160 729-8644
175 Gallon Minimum C.O.D.
Contact Policy and 24 Hr. Burner and Delivery Service

Re-upholster Now

GET MORE VALUE FOR YOUR MONEY
BEAT TODAY'S HIGH PRICES
REUPHOLSTER WITH CONFIDENCE!
★HOMESTEAD'S QUALITY SERVICE★
• Furniture stripped to bare frame
• Frames strengthened and re-glued
• New latex foam rubber cushions
• Seams are hand-sewn
• New Hair and Cotton Filling
• Free pickup and delivery
• Fabric patterns meticulously matched
• 3-week Delivery
• All Work Guaranteed
• Shop at Home Service
• New Sagless Base
• Springs re-tied 8 ways
• Arm protectors
• Reupholstering
• Slipcovers
• Draperies
• Barca Lounger Recliners
729-8060—729-8061—438-2110
(CALL 729-8060 FOR 24 HR. SERVICE)
BUDGET TERMS!
HOMESTEAD SHOPS
20 River Street, Winchester
Custom Upholstering Since 1918
Office and Factory Open 7 A.M. - 6 P.M
master charge

Coming Events

Friday, June 20, 8 p.m. Clay Smothers, black conservative, will speak on "Finding answers to many problems in the United States" at St. Eulalia's Church.

Thursday, June 12, 1:30 to 3:30. Free keep well clinic for senior citizens. Board of Health room, Town Hall. Reservations by calling senior service line, 729-2111.

Thursday, June 12, 7:30 p.m. CSAW spring music festival to benefit the Winchester Scholarship Foundation. High School Auditorium.

Friday, June 13, 8 p.m.-midnight St. Mary's Mr. and Mrs. Club steak barbecue and dance.

Saturday, June 14, 10-4, Winchester Young Woman's Club mini-fair, 14 Everett ave.

Sunday, June 15, 7 p.m. Jewish Community is holding its closing event at home of Bob and Connie Stelow, 8 North Gateway. Bring meat to barbecue. Discussion with Rabbi Somers on the book "What is A Jew?" RSVP to Miriad Gilman, 11 Royalston ave.

Monday, June 16, and Tuesday, June 17, 7:30 p.m. Winchester Summer Community Theatre cast tryouts and registration of volunteers for production of "Dark of the Moon," Metcalf Hall, Unitarian Church. Play dates are July 31, Aug. 1, 7 and 8.

Washington Mothers Hold Annual Meeting

The George Washington School Mother's Association held its annual business meeting in the school auditorium recently. The new slate of officers for next year was presented for approval and disbursement of funds was voted upon.

Principal, George Flynn, discussed class arrangements and the program of studies for next year.

Entertainment consisted of the fourth, fifth and sixth grade instrumentalists performing under the direction of Priscilla Miller and the fifth and sixth grade chorus singing under the direction of Jean Louden.

Members of the chorus were presented with pins and Miss Louden with flowers to commemerate the events.

Refreshments were served by Mrs. Paula O'Connell, social chairman.

Pond Life

June Leavitt of Winchester Trails shows Robert Hirschhorn flying nymphs, snails and other pond life in a pan. Youngsters collected the samples from Mill Pond during Town Day.

Leash Law: 7-7-7

Winchester's dog leash law runs from 7 a.m. to 7 p.m., seven days a week. Owners of pets caught off-leash may be fined.

Macdonald Wants Veto Override

Rep Torbert H. Macdonald (D., Mass.) recently called for the immediate override of the president's veto of the $5.3 billion emergency jobs bill.

Macdonald, who supported this legislation and helped move it through the House, expressed disappointment at the president's action.

"The unemployment rate on the national level is far beyond reason and the rate in our area is absolutely intolerable."

"To make our situation worse, summer is here and thousands of young people will be entering the job market to earn money enough to stay in school or help their family through these troubled times."

"The president's action was insensitive and ill-advised, to say the least. I just can't believe that the President is not aware of the severity of our national unemployment problems," said Macdonald.

The bill provided money for public service employment, for programs designed to stimulate the economy, with a key provision that would allocate $458.1 million for youth summer jobs.

The bill passed the House with more than a two-thirds majority, the amount needed to override a presidential veto. It passed the Senate by voice vote. It is certain if the House voted to override the veto the Senate would do the same, according to Macdonald's office.

AUTO SOUND
RADIOS STEREOS TAPE PLAYERS
"We have a sound system for virtually every foreign or domestic car or truck made since 1965"
•quality, name-brand merchandise •more than 500 models in stock
•technicians on duty at all times •professional installation
Your complete, one-stop center for sales, service, installation
come in and ask for a free demonstration of the outstanding line of
JENSEN AUTOMOTIVE SPEAKERS
STONEHAM 169 Main Street 438-6800
BROCKTON 959 Main Street 587-2100

SUMMER FIGURE SKATING CLASS
Stoneham Arena
Montvale Ave., Stoneham
438-7400
MONDAY EVENINGS
JULY 7 thru August 25
7-8 PM Beginner & Advanced Instruction
8-10 PM Dance Instruction & Dance Session
For information call JACQUELYN LITTLE
396-9009
(22-26)

VW-TOYOTA OWNERS MEET THE UNDERLER
NO FRILLS, NO SALESMEN, NO NEW CARS, NO HIGH OVERHEAD.... JUST GOOD SERVICE AT FAIR PRICES, PLAIN AND SIMPLE.
CALL 935-8194
287 SALEM ST. WOBURN, MASS. 01801
bug clinic

WONG'S CHATEAU
CHINESE RESTAURANT
Rte. 38, 797 Main St. Winchester
Luncheon Specials-Dinners
(Mon-Fri. 11:30 am to 2:30 pm)
Orders To Take Out
729-9333 or 729-9790
Open Daily
Mon - Thur 11:30 am to 10:30pm
Fri 11:30 am to 11:30 pm
Sat 2:30 pm to 11:30 pm
Sun 12:00 pm to 10:30 pm

HALL RENTAL
At C.C.Club Raymond Place, Winchester. Prices reasonable 729-9845 days. 729-6477 evenings

VACUUM CLEANERS
•Sales •Service
ALL MAJOR BRANDS
FREE PICKUP & DELIVERY
RALPH R. MACAULAY
395-6265
Authorized Hoover Dealer

Here's a good Sign . . .
'99' SPECIALS
BAKED STUFFED HADDOCK $2.25
BROILED CAPE ISL. SCALLOPS $2.89
PETIT FILET MIGNON $3.49
TWIN FILET MIGNON $5.69
Above served with famous '99' salad and choice of potatoe
99 FOOD-PUB
RESTURANTS / PUBS
317 Salem St. Lynnfield
484 Lowell St. Andover
Rte. 3 So. & 228 Hingham / Rockland
Rte. 125, No. Andover

Methodist Nursery School
34 DIX STREET, WINCHESTER
Now Registering For 1975 - 1976 School Year
Pre - Kindergarten Afternoon Program For 4 & 5 Year Olds
For Information Contact:
Mrs. Carol Callahan, Director
643-9147

JOHNNIE'S FOODMASTER SUPER MARKETS INC.
47 BEACON ST., SOMERVILLE outside Inman Sq., Camb.
497 HIGH ST., W. MEDFORD Across from St. Raphael's
CLARENDON HILL, SOMERVILLE, Alewife Brook Pkwy & B'dwy
730 BROADWAY, SOMERVILLE at Ball Square
SALEM ST. and the FELLSWAY, MEDFORD
PRICES EFFECTIVE THRU JUNE 14

U.S. CHOICE-SELECTED STEER BEEF
STEAK & ROAST SALE!

BEEF ROUND TIP ROAST FACE RUMP ROAST BEEF (BONELESS) USDA CHOICE $1.49 lb.
BEEF ROUND TOP ROUND ROAST TOP ROUND ROAST BEEF (BONELESS) USDA CHOICE $1.49 lb.
BEEF ROUND BOTTOM ROUND ROAST BOTTOM ROUND ROAST BEEF (BONELESS) USDA CHOICE $1.39 lb.
BEEF ROUND EYE ROUND ROAST EYE ROUND ROAST BEEF (BONELESS) USDA CHOICE $1.89 lb.
BEEF ROUND TIP ROAST CAP OFF TOP SIRLOIN ROAST BEEF (BONELESS) USDA CHOICE $1.59 lb.
BEEF ROUND BOTTOM ROUND RUMP ROAST BACK RUMP ROAST BEEF (BONELESS) USDA CHOICE $1.65 lb.
BEEF ROUND BOTTOM ROUND ROAST CENTER BOTTOM ROUND STEAK ROAST BEEF USDA CHOICE $1.59 lb.
BEEF ROUND TOP ROUND STEAK ROAST TOP ROUND STEAK ROAST BEEF USDA CHOICE $1.59 lb.
BEEF ROUND BOTTOM ROUND STEAK ROAST SWISS STEAK ROAST BEEF USDA CHOICE $1.59 lb.
BEEF ROUND TIP STEAK FACE RUMP STEAK (BONELESS) USDA CHOICE $1.89 lb.
BEEF ROUND TOP ROUND STEAK TOP ROUND STEAK (BONELESS) USDA CHOICE $1.89 lb.
BEEF CUBE STEAK CUBE STEAK (BONELESS) USDA CHOICE $1.79 lb.
BEEF ROUND TIP STEAK LONDON BROIL USDA CHOICE $1.89 lb.
BEEF ROUND TIP STEAK CAP OFF TOP SIRLOIN STEAK (BONELESS) USDA CHOICE $1.99 lb.
BEEF ROUND CUBE STEAK DELUXE KNIFED MINUTE STEAK (BONELESS) USDA CHOICE $1.89 lb.
BEEF ROUND TOP ROUND STEAK FIRST CUTS TOP ROUND STEAK USDA CHOICE $2.09 lb.
BEEF ROUND BOTTOM ROUND STEAK THIN SANDWICH STEAK (BONELESS) USDA CHOICE $2.19 lb.
BEEF ROUND EYE ROUND STEAK EYE ROUND STEAK (BONELESS) USDA CHOICE $2.09 lb.
BEEF ROUND TOP ROUND STEAK (BUTTERFLY) BRACCIOLE STEAK (BONELESS) USDA CHOICE $2.19 lb.
FRESH GROUND BEEF 89¢ lb.
FRESH LEAN GROUND BEEF $1.19 lb.
EXTRA LEAN GROUND BEEF $1.29 lb.
BEEF FOR STEW BEEF CHUCK $1.29 lb.
LEAN STEW BEEF BEEF ROUND HEEL OF ROUND $1.49 lb.
BEEF KABOBS BEEF ROUND CUBES FOR KABOBS $1.49 lb.

PURDUE ROASTING CHICKENS 3½ to 4 LBS. AVG. 59¢ lb.
PERDUE ROASTING CHICKENS "EXTRA LARGE" 5-7 LBS. AVG. 79¢ lb
WEAVER'S CHICKEN PIES CHICKEN AU GRATIN, CHICKEN CROQUETTES $1.79 PKG.
WEAVER'S Dutch Frye CHICKEN BREAST, DRUMSTICKS, OR LEG & THIGHS $2.29 PKG.
HENDRIES ICE CREAM ALL FLAVORS ½ GAL 99¢
CRISCO SOLID SHORTENING 3-LB. CAN $1.69 SAVE 50c
TROPHY FROZEN IN HEAVY SYRUP SLICED STRAWBERRIES 10 OZ. PKG. 3/$1
SAVE 20c JIF PEANUT BUTTER 18 OZ. JAR 79¢
SUPER VALUE! BAGGIES TRASH BAGS 10 CT. PKG. 89¢
ROSEDALE CUT GREEN BEANS 6 16 OZ CANS $1
STA-PUFF FABRIC SOFTNER ½ GAL 47¢ SAVE 40c
NISSIN'S RIVERSIDE 8 PACK HAMBURG or HOT DOG ROLLS 2/79¢
1-LB. LOAVES SUNBEAM VIENNA BREAD 2/99¢
2-LB. CONTAINER SAVARESE RICOTTA CHEESE $1.39
OCEAN SPRAY CRANBERRY SAUCE 4 16 OZ CANS $1 JELLIED
HANDI WRAP PLASTIC FOOD WRAP ½ PRICE SALE! 250 FT. BONUS ROLL 39¢
28 OZ. NO RETURN BOTS. AMERICAN DRY TONICS ALL FLAVORS 3/$1
TOTAL FLOOR CARE FORMULA JOHNSON STEP-SAVER 16 OZ. SIZE 48¢
$1.19 VALUE 11 OZ. AEROSOL CAN RAID ANT & ROACH KILLER 89¢
CALIF. POTATOES 5 LB. BAG 59¢
Sweet Juicy PEACHES 39¢ lb.
Large Sunkist ORANGES 10 FOR 98¢

THE WINCHESTER STAR

Serving The Commuity For Over 95 Years

Patchwork Quill

You Don't Solve High School Dilemma With Hit On The Head

By Pauline Dishmon

High School Principal Vincent E. Larocco, responding to a complaining public that students spend too much time roaming the streets and getting into mischief, proposed reducing the number of class periods per day in an effort to cut free time of students.

His plan to reduce free time of a minority of vandalous students and to hopefully to motivate about 50 percent of the student body (1,300 all told) "who don't use free time wisely," alarmed the remaining 200-300 students who appear to be carrying extra courses in their preparation for college.

These latter students do use their time wisely, and as one student so aptly asked, why should a minority of students who don't want an education "disrupt the education of others."

I agree with the boy who apparently is a motivated achiever. He and other students who take education seriously should be commended and encouraged in their endeavors.

It would be unfair to deprive willing and industrious students from continuing to make choices and accepting responsibilities that follow.

Larocco agrees with "the freedom of choices and responsibility acceptance concept," but his dilemma is that he is concerned about the total study body.

I may be wrong, but the studens at Friday afternoon's meeting with Larocco appeared not to hear their principal when he said he is concerned "with all students."

All the students means the minority who seem to stay in trouble as well as honor students.

It includes those who write on walls and break windows.

It includes those who speak out rudely and those who are not motivated to study, probably due to a lack of accomplishment.

As I listened to Larocco and the students in dialog last Friday, I thought I heard the principal appeal to the 200 or so students present to accept some of the responsibility for the minority.

He seemed to be asking them to accept his seven period proposal because it would help the minority of troubled youths. But only one student, a young man who admitted to having been suspended twice, appeared to understand.

As the youth who was suspended said, school is not only a time to prepare for college, it is a time to prepare for life.

As he spoke of rebellion in this period in time, he seemed to be talking about the personal rebellion every human being faces.

Most children begin to rebel in the cradle. Many are fortunate to have wise parents who handle their rebellion with sufficient stroking and love so that a "no" answer does not damage a child's psyche.

In these situations, as a child grows, family members provide understanding and support. Then as the child enters the cold world and meets failure or rebuff, he or she stills feels loved and necessary in the overall scheme of things.

Still others do not have a foundation of harmony or opportunity to begin to make decisions at an early age. When these children are suddenly told to make decisions (or choices) they are as adrift as a baby alone on a raft in the ocean or as helpless as a blind person in a snake pit.

Many of these children struggle with decision. Frequently their choices are poor, but through a learning process they begin to make progress.

There is also the minority who cannot cope with underachievement, disharmony and a non-receptive world. These are the ones who seem to fight their battles with what they know best: more underachievement because of a lack of trying; more disharmony because the struggle to keep in step is too difficult, and hate toward those who are in authority.

I am not a professional educator or psychologist but my experience and observation tells me this minority group needs recognition, to feel needed, to find a purpose in life.

They cry out for help by marking on walls, by making noises with firecrackers, by drinking the most booze, or by using profanity. Any recognition is better than none.

I've mentioned this before in this column, but Erich Fromm's belief that vandalism is the opposite side of the creative coin bears repeating.

Fromm says a person who is unable to create must destroy.

The real sad part is that such destruction may continue for a lifetime until or unless the destroyer recognizes his or her lack of self-esteem is the real problem.

Larocco seems to be asking: What is to become of the minority who feel they do not need or want an education?

I do not agree that you hit them over the head and eliminate them as one college-bound student suggested. There has to be a better solution.

Perhaps Larocco's plan to lengthen each period by about five minutes will force a student to stay in a classroom and hear something of interest, motivation or inspiration.

Perhaps, in one of the additional five minutes in a classroom, another student who is motivated and achieving could reach out in friendship and join Larocco and guidance counselors as they attempt to help a minority who is troubled.

Or perhaps there could be a dual plan at the high school with students having an opportunity to earn free time for additional courses or special projects. I don't know how this could be accomplished, but it is conceivable.

If this could become a reality, and if everyone worked to help Larocco help all students, more than debris would be drifting down the Aberjona.

It was nice to read in the First Congregational Church bulletin that the junior high fellowship raised $43.50 from their recent car wash and bake sale. The money will be divided between church expenses and the denomination's American Indian ministry.

Earlier this year the same group raised $50 through as a fast day for world hunger and about $90 through the Greater Boston walk for hunger.

Nice going.

THE WINCHESTER STAR

DEADLINES

News: Monday, 5 p.m.
Classifieds: Tuesday, 4 p.m.
Display Advertising: Tuesday, 5 p.m.

729-8100

Winchester Bicentennial medallions commissioned by the Winchester Historical Society are presented by society president Mrs. Frances B. Ver Planck left; medallion committee chairman Mrs. Marcia Wood, second left; and archivist Ed Galvin, right; to Selectman Chairman Larry Smith, accepting a medallion for the town; and George Pacetti of Winchester who donated the engraving of the dye. The first seven numbered medallions were awarded to winners of a silent auction.

Letters From Readers

Hoping For Safe Bike Facilities

EDITOR OF THE STAR:

As you read in the Sunday papers and today in The Star, the Bicycle Path Committee has successfully obtained matching funds from the Massachusetts Bicentennial Commission to cover half the cost of the Aberjona Bicentennial Bikeway.

Last December we promised town meeting that we would apply for these funds. We are delighted that the effort has been successful.

We thank the many Bicycle Path Committee members and supporters who have made this effort successful.

We hope that we can continue to count on your participation and support in the volunteer efforts that will be needed during the construction of the bikeway this summer and for its cleaning and beautification in the future.

At the end of its latest session town meeting approved the formation of a permanent Bikeway Committee.

We intend to be active supporters and participants in this new committee. It is our hope that bicycle enthusiasts and supporters of all ages will do likewise.

We wish the permanent Bikeway Committee the best of success in the continued development of safe and enjoyable bicycling facilities throughout Winchester.

Dave and Joy Drummond
2 New Meadows rd

Morris Direction Cited Outstanding

EDITOR OF THE STAR:

I was glad to read in The Star that "Feiffer People," recently presented at the Unitarian Church, was one of the four finalists in the New England theatre conference drama festival.

All the talents mentioned undoubtedly contributed to this result, but I felt that the direction of Marcia Morris had been outstanding.

It was this, it seemed to me, which created an entertainment out of a series of short skits.

She had conceived not only simple, vivid, movable props to provide a background, but also actors posed in varying positions.

The attitudes they struck added silent commentary to the writing, giving the play some unity it badly needed, and more depth than in fact it had.

Mrs. Morris's ability to think through a play and use the excellent talents available to carry out her vision is unusual.

I very much hope she will try her hand at a more substantial drama.

Tufts College Says Thanks

EDITOR OF THE STAR:

The following is a letter to Lawrence I. Smith, chairman of the board of selectmen from Tufts College:

In the early morning of April 14 fire equipment from your city responded to the fire at Tufts which destroyed "Jumbo" and much of our undergraduate biological sciences building.

It was only through the combined efforts of the firemen from each of the cities represented that the blaze was brought under control and parts of our Barnum complex, as well as surrounding buildings, were saved.

I should like to express not only my personal appreciation but that of the trustees of Tufts College for the fine work which was done by the personnel from the Winchester Fire Department who responded to the call for help.

Burton C. Hallowell

Michigan Gains Excellence Town Would Not Tolerate

EDITOR OF THE STAR:

In your "Hit and Run" column of June 5 you mistakenly referred to Ted Kelley as the outgoing hockey coach. We would remind you that a full year has passed since Mr. Kelley was removed from his coaching position by the Winchester School Committee.

It would be more appropriate to refer Mr. Kelley as the outgoing Winchester teacher as he prepares to move to Michigan to assume his new responsibilities as hockey coach and teacher at one of the finest private schools in the country.

We are pleased that Cranbrook Academy has recognized the excellence that Winchester would not tolerate, and we take this opportunity to wish Ted and his family the best of luck in their new endeavor.

Paul K. Chadwick
Pamela J. Chadwick
396 Main st

Signatures Needed For Establishment Of Power Authority

EDITOR OF THE STAR:

Last fall over 97,000 registered voters signed an initiative petition to create a Massachusetts Power Authority.

They were concerned that Massachusetts has the second highest electric bills in the United States and that five of the 10 most expensive utilities in the nation are located in Massachusetts.

As a result of the signature drive the bill was put before the state legislature. The private utilities have used their power, money and resources to defeat the proposal.

Fifty utility lobbyists registered with the secretary of state. Utility management organized letter writing campaigns among their stockholders. Utility public relations men visited newspaper and radio stations throughout the state.

One utility, Western Mass. Electric, even printed a derogatory pamphlet on the initiative petition and mailed it to each of its 160,000 customers.

On May 5 the House of Representatives voted against the initiative petition. A number of representatives took the position that regardless of their own personal view a question of this magnitude should be decided by the people.

In order to assure that the question will be put on the ballot for the people to decide, 10,000 additional signatures must be gathered during the next few weeks. To accomplish this task we need the active help of citizens across the Commonwealth.

Any consumer who is interested in circulating a petition in his neighborhood or place of business should contact my district office, Rep. Michael J. Harrington, Salem Post Office, Salem.

Together with rate structure reform and a strengthened DPU, the Massachusetts Power Authority can help restore fairness and equity to the utility field. But these needed reforms will come about only if consumers themselves are willing to work for them.

Michael J. Harrington
House of Representatives

Guest Column

Medical Liability: A Fast Growing Disease

By
Reese E. James
Administrator
Winchester Hospital

When we read in the newspapers that 32 California hospitals have stopped all elective surgery because their surgeons and anesthesiologists couldn't get medical liability insurance or that a group of physicians in the Long Island (N.Y.) Medical Society will face a similar problem on July 1 when their insurance coverage expires, we have to recognize that the quiet but growing problem of medical liability has finally erupted and is spreading across the country, posing a new threat to the nation's health care system.

Here, in the Commonwealth, at a State House hearing in Boston on May 14, Dr. John C. Ayres of Springfield, president of the Massachusetts Medical Society, warned the legislative Insurance Committee that 1600 doctors in the state may lose their malpractice insurance because a major insurance company which currently insures the physicians has announced plans to end their malpractice coverage by the end of the year.

And, with many Massachusetts hospitals facing an annual premium for medical liability insurance ranging anywhere from a quarter of a million dollars to more than half a million dollars a year, depending upon their size, we have to face the issue squarely and realize that the problem has indeed come to Massachusetts.

While most hospitals, regardless of their size, go for years without experiencing a medical liability claim and more than 85 percent of all physicians are never involved in a malpractice suit, the fact remains that, since the end of World War II, there has been a persistent increase in the number of medical liability claims against health care providers.

Several factors have accounted for this increase in liability claims:

1) Group hospitalization plans have permitted more people to obtain the necessary medical care, thus increasing the exposure to incidents that lead to claims.

2) The development of new medical care technology that may involve new risks to the patient.

3) The introduction of highly potent drugs with potential hazards of use.

4) The American public's often unrealistic expectations about medicine's capabilities, fostered by the press and television's highlighting "miraculous" cures and a resulting disappointment on the part of patients if they haven't achieved their hoped-for results and in some instances, the use of the lawsuits to resolve that disappointment.

The increase in frequency of medical liability claims and suits has had a definite impact on health care costs, for patient and non-patient alike.

In 1969, Winchester Hospital charged a patient 2 cents a day to cover the hospital's cost for liability insurance. In the intervening six years, that 2 cents a day charge has had to be increased by 200 times to a current daily cost of $4.00. With an average patient stay of seven and one-half days in the hospital, $30.00 of every patient's bill will be needed to pay the present medical liability insurance premium.

With the Federal and State governments as two of the major purchasers of health care, it becomes obvious that, if liability insurance is contributing to the cost of health care, then the general public is alaready paying for a significant part of that insurance cost through taxes.

Thus, the problem truly touches everyone, the patient and the non-patient.

The problem of medical liability is complex, involving not only the fallibility of all those providing health care but the contingency fee system of the legal profession, the weaknesses of the judiciary system in the expeditious handling of claims and the tendency of resorting to lawsuit if the patient hasn't achieved the hoped-for results or, in some cases, if injury has occurred.

There is no simple solution.

People are human and do make mistakes, whether they are physicians, dentists, nurses or other health care personnel. And there are over-zealous jurors who grant disproportionate awards in the belief that they are playing Robin Hood in taking from the insurance companies and, at the same time, "getting back at" the physicians.

Legislation, currently pending, aims to correct many of the weaknesses in this picture of medical liability insurance and malpractice. Massachusetts, as with other states, can solve this problem by enacting legislation that will deal effectively with all aspects of this growth before it chokes off vital elements of our health care system, endangering lives and seriously affecting the centuries-old implicit faith of the patient in his physician.

Social Security Is Not Enough

EDITOR OF THE STAR:

With all the smart people we have in this country, all college material folks I mean, you would think someone could come up with a solution for our money problems.

For an example the Boston papers printed a small piece five weeks ago saying our aged would receive a bonus check in the mail on May 1.

If this was a mistake why don't they say so? This was to be given by social security office to help business and our merchants here in town.

Most of our elderly are broke two weeks after their social security check comes, with no money for anything.

If you are able to babysit for a few hours, fine. You can eat properly then.

In most towns people check on their elderly (not Winchester).

Some old folks are just too proud to allow anyone to help, no matter how much they need help. But most like some attention, but get none.

I am not speaking about our well-to-do elderly. I am talking about our poor elderly who try to live on their social security and with everything going up daily how can they?

Louise Chase

Bake Committee Thanks Contestants

EDITOR OF THE STAR:

As a member of the bake contest committee for Town Day I would like to thank all the contestants who baked for this contest.

We appreciate their interest, their time spent in baking and their willingness to donate their completed goods.

Their entries were delicious as I'm sure the judges and all who sampled the goods afterwards would agree.

The judges deserve a special thanks for the time they gave to sample the entries and for their patience in compiling the results.

As a member of this one committee for Town Day I felt fortunate to work not only with the bake contest contestants and judges but also with the group of dedicated individuals who organized the various activities of Town Day.

They helped our one committee with many details for the bake contest. I'm sure they did the same for the other festivities of the day.

Their spirit, encouragement and hard work made Town Day and Night the success that they were.

Jane Dowding
24 Nassau dr

Metco's Cost To Taxpayers

EDITOR OF THE STAR:

Kudos to the Winchester School Committee (with the exception of the two dissenting opinions)!

Just a few short weeks ago you will recall that the School Committee pledged that in bringing the Metco program to Winchester they would not cost the taxpayers any money.

My chief criticism was and is that in choosing this approach they were being dishonest to the townspeople. There are a variety of ways Metco will and is already costing us money.

For instance how does one calculate the cost of the tremendous amount of time spent by the administration and teachers in preparing and planning for the coming year?

There has been at least one meeting with the appropriate people (including teachers for whom substitutes were hired and paid for not from Metco funds as they are not yet forthcoming) that took an entire afternoon.

How many times has the administration been involved with Metco matters instead of budgetary matters or curriculum matters these past few months?

Plans must be made, I agree, but don't tell us that Metco will not cost us any money. These are just the beginnings of the countless hidden costs.

All of us like to know what expenses are to be expected in our personal budget so that we may plan accordingly. The School Committee budget is obviously no different. Regular attendance at School Committee meetings will attest to the countless budgetary restrictions imposed on the schools.

Some of these are truly justified and long overdue, but unfortunately some very fine programs also will suffer cutbacks in the next year.

The tax bill coming, due to us all in the fall, will make us all sit up and take notice. By that time we will probably be also very taken up with making Metco work in Winchester.

I sincerely hope the ultimate burden of financial responsibility will not be dumped back in the taxpayers laps by a state unable to pay its bills.

Helen S. Philliou

Save The Dogs

EDITOR OF THE STAR:

If Vincent Carroll (Star, June 5) knew what was happending in the Mass. legislature he would know that action has already been taken to give cities and towns control of dog license fees.

One such bill was H. 3619.

He would also know that H. 1866, increasing the two dollar a day fee to dog officers to three dollars a day, has failed to pass.

He would also know that Dorothy Checchi O'Brien's very fine bill, H. 2063, has passed and been signed by Gov. Dukakis.

This bill provides for the compensation of veterinarians from the dog fund for the care of dogs and cats injured on the highway.

Anyone who owns pets knows that even the best cared for pet can get out and get lost or injured.

He should also know that Massachusetts is one of the few states in this country that has a Pound Seizure Bill. (Chap. 49A) which enables medical schools and research labs to claim dogs in public pounds when the holding period is up.

The 10-day holding period was part of that bill passed in 1957.

It was to regain that guaranteed holding period and freedom from cruel vivisection that my husband, son and I spent over a year of our precious time, and over $1,000 of our own money to help dogs.

We were aided daily in our efforts by Dorothy O'Brien who fought through her own bill to ban the cruel steel jaw trap.

I can't imagine even Vincent Carroll wanting to see people's pets turned over to medical schools—or shot to death—in four days.

Claudia Kelty Edgell

Letters From Readers Continue Next Page

THE WINCHESTER STAR

Serving the Town for over 95 Years.

C. PETER JORGENSEN
Publisher

JASON W. DADE
Assistant Publisher and Controller

RICHARD M. MEEHAN
Assistant Publisher and Sales Director

PAULINE DISHMON
Assistant Editor

PETER J. CLANCY
Advertising Manager

ARTHUR DE YOUNG
Advertising Representative

MARILYN MILLER
Production Manager

NATIONAL EDITORIAL NATIONAL Blue Ribbon NEWSPAPER FOUNDATION 1972 1973

Honored for General Excellence and Scholarship in Editorials by the Nieman Fellows of Harvard University and the New England Weekly Press Association, and the winner of the Herrick Editorial Award in the 1963 National Newspaper Contest of the National Editorial Association.

MEMBER OF THE
SUBURBAN NEWSPAPERS OF AMERICA
NEW ENGLAND PRESS ASSOCIATION
MASSACHUSETTS PRESS ASSOCIATION
NATIONAL NEWSPAPER ASSOCIATION
Sustaining Member

THE WINCHESTER STAR
Published every Thursday by the Winchester Star, Inc.
Star Building
3 Church St., Winchester, Mass. 01890
Telephone 729-8100

Second Class Postage Paid at Winchester, Massachusetts

Subscriptions left at your residence
One Year: $7.00 in advance
Single Copies: Twenty Cents

The Winchester Star assumes no financial responsibility for typographic errors in advertisements or copy but will publish without charge a correction in the next issue or republish any portion of an advertisement or article that is incorrect.

Member SUBURBAN NEWSPAPERS OF AMERICA

Dorothy Sundberg, horticultural therapist, is physically handicapped and uses plants for therapy. Here she waters some of her large collection of plants in her dining room in her home on Pond street.

★ Plants

(Continued From Page 1)

contend.

At the town dump she discovered a birdcage which she attached to pulleys so it may be raised and lowered. A plant is put inside the cage. The Wheelchair gardener then has no difficulty in getting the plant at height level.

A discarded child's slide enables Mrs. Sundberg to slide loam, fertilizer and peat moss down her hilly yard into the garden.

Pipes and the bowl of a tuba have been rescued from the dump and put to use in Mrs. Sundberg's garden.

Her crutches may be converted into a rake or a shovel by removing the rubber tip and adding the proger attachment.

A sling made from denim on the arm of her wheel chair holds a trowel at the right height for a window box.

According to Mrs. Sundberg England manufactures sophisticated gardening tools for the physically handicapped.

"I wrote and told various manufacturers hare and asked why we didn't have these. I was told it wasn't profitable," she sighed. "It's a crime we don't do more for the old and disabled."

Mrs. Sundberg and the Town of Burlington are alleviating the problem.

The Burlington Council On Aging instituted a project whereby 80 to 100 senior citizens will plant vegetable and flower gardens on an acre of land.

Mrs. Sundberg said the soil will be tested and marked into 44 lots, 25 feet by 30 feet.

The woodworking class at Burlington High School made raised planters. Burlington will provide free seeds, benches and other equipment and transportation.

The gardeners may present "a small fee to give a feeling of investment if they want," added Mrs. Sundberg.

Although expressly for the elderly everyone may help. "Social interaction is the important thing behind all of that," Mrs. Sundberg explained.

Intending to spend several days a week at the site aiding gardeners, Mrs. Sundberg will try to prevent gardening failures by suggesting they choose flowers which survive neglect.

In her own garden Mrs. Sundberg plants only the easily maintained such as roses, chrysanthemums, African violets and foliage plants.

She explained those senior citizens taking part in the project will already know gardening basics.

"In the olden days people gardened because they enjoyed it. They've had to give it up since they've moved into nursing homes and apartments."

She feels the first priority will be motivating the elderly. "The important thing is not the plant but the persons. They come first, the garden second, in therapy.

"In horitculural therapy, plants work with people, people work with plants. One needs the other.

"I have seen a bright flower placed in the room of a patient who had lost a sense of reality. When it faded it was replaced with another until we noticed her looking at it.

"Several days later she reached out and touched it. It was the beginning of her improvement, of her road back to the real world."

Dorothy Sundberg wrote a general gardening column for The Boston Herald Advertiser for six years and a column, "The Wheelchair Gardener," for two years.

With a bachelor of arts degree in journalism from Boston University, she recently enrolled in Northeastern University for an associate's degree in therapeutic recreation which she'll receive next year.

"I want to know more about the theory and psychology of work with the disadvantaged."

Mrs. Sundberg recently taught outdoor gardening to the teachable mentally retarded at the John H. Berry School in North Reading.

This is her first year with the Massachusetts Horticultural Society's "green machine plant mobile" which travels around Boston giving plant and garden care instructions.

A charter member of the National Council for Therapy and Rehabilitation through Horticulture, she is a member of Rehabilitation International, the American Society for Horticultural Science, Massachusetts Horticultural Society, American Horticultural Society, Garden Writers of America, the National League of American Penwomen and the Society for Preservation of New England antiquities.

Mrs. Sundberg thinks converting the town forest into an arboretum with townspeople taking part is feasible.

"The community garden concept, where people share a plot not their own, is very popular."

★ Ghost

(Continued from Page 1)

scouts on Sunday would have astonished Converse. As an early settler he crossed with Johnathan Winthrop from England in 1630.

During his ghostly stroll around the pond Converse might have passed by the 1975 selectmen. Since public service was his trademark—he was selectman at Woburn for 19 years and the town's representative at the colonial legislature—he would have compared notes with today's Selectman Chairman Larry Smith.

Smith would have much to say about the growth of Commonwealth beauracracy and budget balancing. Converse would have been astounded at learning that one selectman is in fact a woman—Barbara Hankins. Women didn't mix openly in politics in colonial days.

When last I saw the ghost of old Edward he was looking for a place for quiet reflection beside a quiet pond. I hope he finds one.

Ms. Parker Graduates

Joanne Parker, daughter of Mr. and Mrs. Earl W. Parker Jr. of 8 Fenn rd., recently was graudated with an associate in science degree from Fisher Junior College.

Joanne, enrolled in the medical assistant program, is a 1973 graduate of Winchester High School.

CSA Helpfulness Praised

The Community School Association is "a nice group to bring problems to," said William C. MacDonald, superintendent of schools, as he spoke to CSA members at their 34th annual meeting recently in the Muraco School library.

MacDonald noted CSA provides "a reading from the community." He said the group has been helpful and has made his job a lot easier.

Enrichment chairman Jane Parry said the most outstanding aspect of CSA monthly meetings has been the "opportunity afforded to exchange ideas and program suggestions in an open and cooperative atmosphere with representatives from across the entire town."

She said the enrichment committee is presently working on the annual CSA scholarship foundation fundraiser with the music department which will be in the form of a town-wide music festival on June 12 at 7:30 p.m. in the high school auditorium.

Richard Sullivan, head of the English Department for Winchester schools, mentioned ideals and goals of English teachers.

Outgoing president Lucille Grassi gave a report. "It is at CSA meetings that problems or questions concerning schools may be presented, discussed and studied.

"These questions may be of a specific nature or have townwide application," she said.

The input from each area of the school system — the Parents Associations throughout the town, various school departments, and the School Committee — offers a perspective of views offering a comprehensive understanding of issues, she said.

The meeting was closed by new president Sandra Rodgers.

Mrs. Rodgers said she hopes to have a smooth transition to the board of the newly-elected officers and standing committee chairmen.

They are as follows: Mrs. Mrgaret Carayannopoulis, vice-president; Mrs. Eva Arnott, secretary; Mrs. Anna Parkhurst, treasurer; Mrs. Carolyn Cumings, publicity; Mrs. Phyllis Waitsman, social; Mrs. Nancy Mills, enrichment; and Mrs. Peggy Wiseman, nominating.

Mrs. Roberts Attends Council

Leila-Jane Roberts, director of the Winchester Public Library, represented the community at the recent annual meeting of the eastern Massachusetts regional advisory council at the Boston Public Library.

The eastern Massachusetts regional advisory council, composed of one voting member from each of the 180 communities with member public libraries in the state supported regional library system, acts in an advisory capacity to the board of library commissioners.

SEAL OF THE TOWN OF WINCHESTER MASS. WATERFIELD 1638 WINCHESTER 1850

INCINERATOR NOTICE

THE WINCHESTER INCINERATOR WILL BE CLOSED ALL DAY TUESDAY, JUNE 17, 1975 FOR THE HOLIDAY

BOARD OF SELECTMEN
By: Robert G. O'Brien
Superintendent of Streets

WALL PAPER

LET OUR DECORATORS help you make your selections utilizing our very extensive and exclusive collection of wallcoverings. Price range to fit any budget...variety to fit any taste.

NORFOLK WALLPAPER INC.
671 Mass. Ave.
Arlington
643-7680

SEAL OF THE TOWN OF WINCHESTER MASS. WATERFIELD 1638 WINCHESTER 1850

REMOVAL NOTICE: WILDWOOD CEMETERY:
On or before June 30, 1975, all baskets and potted or artificial flowers, not planted at ground level must be removed.
CEMETERY COMMISSIONERS
WILDWOOD CEMETERY

SPECIALS:

Sunflower Seeds	89¢ lb.
Raisin Nut Granola	3 lbs. $2.99
Strawberry Kefir	½ pt. 49¢
Quick Brown Rice	10 oz. 79¢
	20 oz. $1.39

NOTE: NEW STORE HOURS
MON.-THURS 10 AM-9 PM; FRI. 10 AM-5 PM SUNDAY NOON-9 PM
NATURE'S BEST
498 MAIN ST., STONEHAM CORNER MAIN & SUMMER STS.
FOOD STAMPS REDEEMED
Phone 438-9815 for orders on bread & rolls

THE KNIT SHOP
33 Thompson Street
729-1888
ALL BERNAT YARNS
20% OFF
Baby • Irish • Tapestry • Dress Yarns
Wools and Acrylics
Experienced Guidance in Your Creative Handwork

Pop for Father's Day
Pick up the tab for Dad and treat him to a man sized feast.
A special buffet for Father's Day will run from 10:30am to 2:00pm for only $3.95. Children under 10 feed for $1.95.
Our regular delicious menu from 3:00pm to 9:00pm.
All prices plus tax.
We'll Treat You Like One Of The Family
DUNFEY'S TAVERN
At the Sheraton-Lexington Motor Inn
727 MARRETT ROAD ROUTES 128 & 2A LEXINGTON MASSACHUSETTS 02173 617 862 8700

Super Sunday Brunch
$3.95
We cater to the Sunday Brunch Bunch from 10:30 am to 2 pm.
Children 10 and under feed for half price.
Senior citizen club members only $2.95.
All prices plus tax.
We'll Treat You Like One Of The Family
DUNFEY'S TAVERN
At the Sheraton-Lexington Motor Inn
727 MARRETT ROAD ROUTES 128 & 2A LEXINGTON MASSACHUSETTS 02173 617 862 8700

Added security for your Social Security
Avoid:
Theft of checks or money
•
Loss in the mail
•
Unnecessary trips to the bank
•
Change of address while on vacation or
•
By Fall, you will be encouraged by the Social Security Administration and the Treasury Department to have your checks sent directly to us for deposit. Why wait any longer? Right now you can have this service at no extra cost, as many are doing already.
Another service from your Co-operative Bank
WINCHESTER CO-OPERATIVE BANK

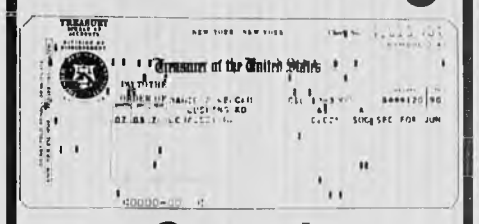

19 Church St., Winchester
Phone 729-3620

TRAVEL
•Airline Tickets
•Cruises
•Escorted Tours
Winchester Travel Advisors
34 Church Street — 729-5410
Manager Barry Moore, Gloria Gustin, Donna Errico

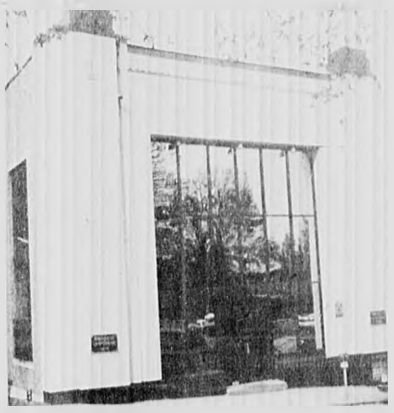

RENTON'S MARKET
32 Church St. 729-4700
Specials for Thursday, Friday & Saturday, June 12,13,14
Genuine Spring Lamb Legs 1.39 lb.
Chicken Frankfurts 75¢ lb.
Rath's Hickory Smoked Bacon 1.69 lb.
• FISH DEPT. •
Fresh Haddock Fillet 1.89 lb.
• DAIRY COUNTER •
Hood's Fresh Lemonade 65¢ ½ gal.
Hood's Lemon Flavored Ice Tea Mix 65¢ ½ gal.
Hood's Instant Whipped Cream 75¢
• FRUIT & VEGETABLES •
Iceburg Lettuce 39¢ head
Fresh Broccoli 49¢ bunch
Fancy Fresh Cherries 79¢ lb.
Specials for Monday, Tuesday & Wednesday, June 16, 17 & 18, 1975
London Broil Steaks 1.69 lb.

"Spirits of '76" By Dan Busa

One of the many pleasures which wine-drinking affords is to recapture and relive the past.... For what we are tasting, when we open a fine old bottle, is simply the warmth of one particular, memorable summer, the celebration of a special occasion..... This is one of the reasons why a wine which carries a vintage is basically more interesting than one which does not, even if it is no better or less good, as is occasionally the case.... There is something a little nostalgic about being able to say, to one's friends, "this is the wine they made the summer we were in Paris," or "we had this wine when our first son was born...."

Dinner or cocktail party, large or small guest list, your beverage needs can be handled in Burlington at: BUSA LIQUORS, 182 Cambridge St., near Almy's, and in Lexington, BUSA LIQUORS, 131 Massachusetts Ave. "Keep up Your Spirits With Spirit of '76 Products," handled exclusively by BUSA LIQUORS. Both locations open Mon thru Sat 9am-9 am—10 pm. Tel: 861-1776.

Rigazio Bros. Inc.
This Week's Used Car Buys
1973 FORD TORINO — 2 door hard top., full power
1971 HORNET STATION WAGON — automatic transmission, power steering
1972 PLYMOUTH SATELLITE — station wagon, automatic transmission
1972 CHRYSLER — 4 door sedan, air conditioned, full power
1969 Chrysler Station Wagon — air conditioned, full power
1973 GREMLIN — standard transmission, radio
Rigazio Bros. Inc.
169 Beacon St. Somerville
American Motors
864-4045
43 yrs. in the same location

Letters From Readers

Furniture Needed For Fernald School

EDITOR OF THE STAR:

In order to provide a more normal mode of living for the children who make their home at Farrell Hall, Walter E. Fernald State School in Waltham, the unit is divided into apartments.

At this time however the apartments are quite bare and depressing due to an extreme lack of furniture.

In trying to establish living, dining and play areas for these children the parents and staff of the unit are sponsoring a furniture drive.

There is a great need for tables, chairs, dressers, sofas, chests, T.V.'s, radios or any other article in good, sturdy condition to help furnish these apartments.

Free pick-ups of these items are to be made June 14 and 15.

For further information or a pick-up appointment please call Mary Ann Borg from nine a.m. to nine p.m.

Your donations will be greatly appreciated by the children and the wonderful staff that works with them. Thank you.

Mary Ann Borg
28 East st.

Kindergarten Class Helps Sick Child

EDITOR OF THE STAR:

I wish to take this opportunity to express my sincerest thanks and gratitude to all our friends, neighbors and teachers for their deep concern, thoughts and, above all, prayers during my daughter Beth's recent hospitalization.

The many cards she received while in St. Mary's Hospital in Rochester, Minn., sustained her throughout the long days of recuperation after major heart surgery.

I specifically wish to thank the kindergarten class of the Noonan School under the supervision of Mary Alice Niles for their beautiful and lengthy newsletter (18" x 24") and for all their cards.

It is gratifying to know we have such a warm, generous, genuinely concerned teacher.

I wish to thank Paula Caffrey, principal, for her deep concern and personal interest.

During Beth's hospitalization at the Winchester Hospital last February, Mrs. Niles' class also remembered Beth by sending a newsletter signed by all the children in the kindergarten class.

We certainly appreciate it. Thank you Mrs. Niles and Miss Caffrey and all our friends and neighbors.

Phyllis M. Estabrooks

Uncaring Merchants

EDITOR OF THE STAR:

As a consumer I had an incident happen to me recently in a local children's shop which leaves me to wonder what happened to the merchants who used to care and trust their customers.

While purchasing a bathing suit I came across a rain coat on a table for two dollars. I carefully inspected it because the tag said that it was "as is."

My daughter was with me because I knew she had to try on the bathing suit because you cannot return them, so she also tried on the coat and I zippered it up and bought it.

I assumed whatever was wrong with it was something which could not be seen right off. Later than evening I discovered the zipper would pull apart sometimes.

I checked with my tailor who said it would cost more than it was worth to put in a new zipper.

I took the coat back and the manager promptly told me I could not have zippered the coat before I bought it and suggested, in a nasty tone that I might have a new zipper put in.

I repeated the price my tailor had given me and said I did not want the coat. Being very upset at this point I did not even want to settle for the merchandise credit but was told it was either that or nothing.

I hope this incident isn't how most merchants treat their regular customers.

Mrs. George Doherty
4 Park ave.

Officers Elected By Lynch Parents Assn.

Mrs. Melvin Farman was elected president of the Lynch Junior High School Parents Association at the annual meeting on June 6.

Other newly elected officers include: Mrs. Eugene McCarthy, vice president; Mrs. Raymond Watts, recording secretary; Mrs. Kenneth D'Arcy, corresponding secretary; Mrs. Robert Shirley, treasurer; and Mrs. Charles Doucette, social chairman.

Also, Mrs. Paul Kelley, membership chairman; Mrs. William Budd, program chairman; Mrs. Richard Richmond, enrichment chairman; Mrs. Frank Gunby Jr., and Mr. Anthony Vota 8 members at large.

Mrs. Robert Caggliono, puyblicity; Mrs. Michael Minutili, nominating; and Mrs. Leo Butts, Mrs. Bernard Japy, and Mrs. David Shea, nominating chairman.

Grade representatives include: Mrs. Carl Ockerbloom, Jr., Grade 7; Mrs. John Dulchinos, Grade 8; and Mrs. Paul Gray, Grade 9.

Mrs. Michael Canteila was chairman of the nominating committee. Assisting her were Mrs. John Bolan, Mrs. John Gosselin, and Mrs. Richard Williamson.

David A. Catalano

David Catalano Has New Post

David A. Catalano, son of Mr. and Mrs. Andrew Catalano of 56 Franklin rd., has been named administrator of the Massachusetts General Hospital Chelsea Health Center.

Returning to the community where he spent the first 21 years of his life, Catalano has many friends and relatives in Chelsea.

He attended Chelsea High School and then went on to Boston College where he was graduated with an AB degree in pre-medicine.

After graduation he began a six-year stint as a naval officer.

In 1968 he took a position with Mass. General Hospital in the department of clinical administration. He handled all the administrative responsibilities of a 48-bed surgical unit for four years.

He later beemame first supervisor for unit coordinators in the White Building, and handled all administrative responsibilities of the MGH recovery rooms.

The MGH Chelsea Health Center opened in 1971 as a pediatric clinic. It grew in response to the community's need for outpatient care.

Wellesley Club Drops Skate Program; Plans Garden Tips

At a recent meeting held in Mrs. Nancy Hudson's garden of spring flowers and trees, the Winchester Wellesley Club voted to distribute profits from this year's season of Boots 'n' Blades between the Winchester Scholarship Foundation, the Wellesley College students' aid society and an unrestricted gift to Wellesley College.

The club membership has voted to discontinue sponsoring skating.

Instead, a green luncheon featuring gardening tips and demonstrations will be held sometime next spring.

Guests at the picnic were Mrs. William Casey and Mrs. Alan Schell, mothers of Maria Casey, a college student, and Alice Schell, who will enter Wellesley next fall.

Mrs. Betty Pezaris, president, announced the Wellesley book award for excellence in the humanities has been given to Judy Dayton of Winchester High School.

A talk by Paul Barstow, professor of theatre studies at Wellesley, followed. Barstow compared many Russian dramas he viewed on a recent tour to those he has seen in America and Europe.

He explained intricacies of obtaining theatre tickets and the frustrations of suffering an overly zealous translator during a show. Russian theatre employs "vast contrasts of abstraction and realistic detail, especially at the giant Kiev theatre in Leningrad," he said.

Describing the Russian habit of doing whatever is is they do neither badly nor well, Barstow advocated touring Russia in the company of a large group.

Arnold Receives Harvard Award

Todd Arnold of South Yarmouth, formerly of 11 Allen rd., recently received the Harvard Book Award at the Dennis-Yarmouth High School.

This award from the Harvard Alumni Association is given to the member of the junior class outstanding for high academic achievement, character and personality and involvement in school and community activities.

The son of Mrs. Thomas D. Arnold and the late Thomas D. Arnold, Todd attended Mystic School.

Nancy L. Falcione

Nancy Falcione Passes Bar

Nancy Letitia Falcione, daughter of Mr. and Mrs. Alfred M. Falcione, 15 Taft dr., was recently admitted as an attorney to the bar of the Commonwealth of Massachusetts.

Ms. Falcione, a graduate of Winchester High School, did her undergraduate work at Vassar College and Boston University and received her juris doctor degree from Suffolk University Law School.

Students In The News

Ms. Belinowiz On Dean's List

Patricia E. Belinowiz, daughter of Drs. Frank and Charlotte Belinowiz of Wedgemere ave., was recently named to the dean's list for the second semester of her freshman year at Garland Junior College in Boston.

A graduate of Winchester High School, Miss Belinowiz is majoring in legal secretarial studies.

Hurley Included On Dean's List

James F. Hurley, son of Mr. and Mrs. Charles Hurley of Hawthorne road, was recently among 257 students on the dean's list for the spring 1975 semester at Saint Leo College, Saint Leo, Fla.

Hurley is a junior majoring in criminology.

Tom Raleigh Awarded Letter

Tom Raleigh, son of Mr. and Mrs. Thomas L. Raleigh Jr. of 57 Swan rd., was recently awarded a varsity letter for his performance with the 1975 Princeton University tennis team.

A junior, Raleigh is a graduate of Andover Academy.

2 Graduate From Nasson

Two Winchester students attending Nasson College, Springvdle, Me., are recent graduates.

William H. Fowle, son of Mr. and Mrs. Arthur A. Fowle of 20 Central st., earned a BS degree.

Amy Whitten, daughter of Mr. and Mrs. G. D. Whitten of 80 Arlington st., received a BA degree.

Pingree Receives Degree, Prize

Stephen P. Pingree of 12 Hinds rd. was recently graduated with a bachelor of arts degree from Holy Cross College, Worcester.

Pingree received the Philip A. Conniff, S.J. prize.

2 Are Graduates At Mt. Holyoke

Two Winchester students attending Mount Holyoke College are among recent graduates.

They are Nancy E. Fulton, daughter of Mr. and Mrs. Keith Fulton Jr., 10 Plymouth rd., and Robin D. Sharillo, daughter of Mr. and Mrs. Roland Sharillo of 11 Girard rd.

Miss Fulton majored in chemistry; Miss Sharillo, psychology.

Horsley, Lawton Are Graduated

Peter W. Horsley, 84 Wildwood st., and James R. Lawton of 105 Pond st. were recently graduated from Wentworth Institute, Boston.

Son of Mr. and Mrs. F. William Horsley, Horsley was graduated with an associate degree in applied science for building construction technology.

He played volleyball, basketball and football.

James R. Lawton, son of Mr. and Mrs. Albert Lawton, received a certificate of graduation for architectural structural drafting technology.

Denise O'Toole Granted Degree

Denise O'Toole, daughter of Mr. and Mrs. Mortimer C. O'Toole Jr. of 8 LaGrange st., recently received an associate degree as a major in the liberal arts program at Colby-Sawyer College, New London, N.H.

She was a senior counselor during the 1974-1975 year.

Herrmann Earns BS Degree

Robert Herrmann, son of Mr. and Mrs. Adolph Herrmann, 20 Wildwood st., recently was graduated from Dickinson College, Carlisle, Pa., with a BS degree. He was a biology major.

About Student Items . . .

The Winchester Star is receiving more news about students than it can print at the present time. Please do not call The Star office inquiring about a particular piece of student news.

Be assured that all articles will be printed—on a first come, first used basis. No student pictures will be used this year, however.

RICHARD M. HINES
GENERAL INSURANCE
729-2210
1 Eaton Court

WHERE YOU ARE NO. 1
Arlington Datsun
22 Mass. Ave.
Arlington
648-9300
Up To 39 M.P.G.

DISCOUNT
Fuel Oil
200 gals. at 38.9 $77.90
200 gals. at 34.9 $69.80
You Save $8.00
Quality you can trust
You can depend on us
926-3500

WATCH REPAIR SPECIALISTS
Authorized
TIMEX
SALES AND SERVICE
CROSBY JEWELERS
19 Riverside Ave.
Medford Sq.
396-8766

SUMMER CLASSES
courses start each week
I B M Keypunch
Typewriting
ABC Shorthand
Bus Machine Course
Call 933-7681
for details
WOBURN BUSINESS SCHOOL
Tanners Bank Bldg.
323 Main St. room 209
Woburn, Mass. 01801

YOUR KIDS WILL LOVE OUR TENNIS CAMP

And so will you! Tennis 128 designed their summer tennis camp with both of you in mind.

Children 7 to 16 can take advantage of New England's finest indoor tennis facility. . . . Staffed with professional instructors specialized in teaching children. Your child will be placed according to his ability to insure maximum enjoyment and progress.

Our well-rounded program concentrates on intensive tennis instruction and general physical fitness. Special groups for the younger children, too. Morning and afternoon sessions available on a weekly or seasonal basis.

We also have a teaching program for adults . . . mornings, afternoons or evenings. Call us for details.

Tennis 128
OFF ROUTE 128 AT MIDDLESEX TURNPIKE
IN BURLINGTON • 273-2242

Even If your home has hot water, steam or electric heat...

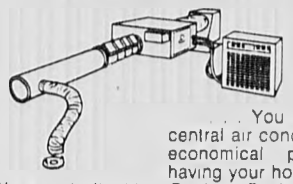

. . . You can still have central air conditioning at an economical price without having your home torn apart. We can do it with a Dunham-Bush SPACE-PAK® central cooling system.

If you think your home is too old for central cooling, you haven't heard about Space-Pak®. It's so flexible it goes around studs and obstacles instead of through them. And we're the only ones who have it. Call us for a free estimate. And we'll give you a free outdoor thermometer just for giving us a chance to explain our Space-Pak air conditioning/heating system.

Phone 643-7626
DUNHAM-BUSH
Making your spring a twelve month thing
J.J. LOFTUS Co., Inc.
Plumbing-Heating-Gas Fitting
Jim Loftus
Lic. no.4745-7653
6 Glenwood Ave.
Winchester, Ma. 01890

You Are Invited
To Participate In The
Winchester Summer Community
Theater's Production Of
"DARK OF THE MOON"
"An American Classic"
OPEN TRYOUTS AND
ORGANIZATIONAL MEETINGS
MONDAY, JUNE 16Th AND
TUESDAY, JUNE 17Th
• 7:30 PM •
Metcalf Hall
Unitarian Church
Main Street And
Mystic Valley Parkway

Spring GARDENING SPECIALS
ROSES 2.95 and UP
★ Climbers ★ Floribundas
★ Hybrid Teas
1000's to Choose From!
Buy Your Plants & Shrubs where they are grown and Save!
Full Variety of Annuals and Perennials
And Vegetable Plants

- EVERGREENS
- RHODODENDRONS
- MAPLE TREES
- ROSE BUSHES
- FLOWERING TREES
- PERENNIALS

Alexander I. Heimlich
NURSERIES — GARDEN CENTER
71 BURLINGTON ST., WOBURN — 933-9815
Over 40 Years of Nursery & Landscape Business

We Also Carry A Full Line of ● Fertilizer ● Peat Moss
Bark ● Loam ● Grass Seed ● Wood & Marble Chips
6-14

Touraine
OF ARLINGTON
685 MASSACHUSETTS AVE.

NOW THROUGH SATURDAY
JUNE 14
PRE-VACATION SALE
SAVE 1/3 TO 1/2
AND MORE!
Come put together a great summer wardrobe of fashions we've gathered from all 18 Touraine stores especially for this sale.
SAVINGS IN EVERY DEPARTMENT!
DRESSES • COATS • SPORTSWEAR •
SWIMWEAR • HANDBAGS • ACCESSORIES
JEWELRY • INTIMATE APPAREL
BRAS & GIRDLES • HOSIERY & SLIPPERS.
SALE HOURS: STARTS MONDAY AT 11:00 A.M.
OPEN MON. NIGHT TO 9:00 P.M. TUES.-FRI. 9:00 A.M. to 9:00 P.M.
SATURDAY to 5:30 P.M.

Turkey Breasts

All White Meated
Easy To Carve
3 to 6 Pound Sizes

89¢ LB.

A&P

"Super-Right" Quality — BONELESS — Juicy and Flavorful

BEEF ROUND

BONELESS BEEF ROUND ROAST
Bottom Round $1.49 LB.

BONELESS BEEF ROUND ROAST
Eye Round $1.89 LB.

BONELESS BEEF ROUND (BOTTOM ROUND)
Rump Roast $1.69 LB.

BEEF ROUND, QUICK AND CONVENIENT
Cubed Steaks $1.89 LB.

ADVERTISED ITEM POLICY

Each of these advertised items is required to be readily available for sale at or below the advertised price in each A&P store, except as specifically noted in this ad.

THE AWARE SHOPPER
By Barbara Sullivan
A&P Director of Consumer Affairs

Proper Storage Is Thrifty

Buy in quantity only what you can conveniently store. Use bulk purchased items within a reasonable length of time, so that you do not waste them because of spoilage.

Refrigerate leftovers in covered containers or in plastic wrap. Use them PROMPTLY!

Purchase fresh produce in small amounts and use within a few days. Store it correctly in a cool place.

A&P We Owe You More Than Just Food

Save UP TO $2.20 WITH THESE COUPONS

FAMILY SIZE PACKAGES
Savings of 10¢ a Pound or More

3 LBS. OR MORE Chicken Legs 69¢ LB.
5 LB. BAG Chicken Livers FROZEN NUTRITIOUS $2.89 PKG.
3 LBS. OR MORE Sliced Bacon COUNTRY STYLE STORE PKGD. $1.29 LB.
3 LBS. OR MORE Pork Chops ASST. PKG. 6 END AND 14 CENTER CUT $1.19 LB.
4 LBS. Potato Salad A&P'S OWN CREAMY $1.49 PKG.
3 LB. PKG. Colonial TASTY TEN ALL MEAT Franks $2.69 PKG.

LETTUCE
Calif. Iceberg Large Size Heads 3 FOR $1.00

FRESH, GREEN AND SWEET
Peppers 3 LBS. $1.00

CHOCK FULL OF JUICE
Lemons 4 FOR 39¢

FOR DELICIOUS DRINKS
Limes 6 FOR 29¢

PRICES EFFECTIVE IN THIS COMMUNITY & VICINITY WED., JUNE 11, 1975 THROUGH SAT., JUNE 14, 1975

Dinty Moore BEEF STEW
QUICK AND CONVENIENT
SAVE 18¢ 77¢ 24 OZ. CAN

Lady Scott TISSUES
FACIAL (200-PKG.) BATHROOM (2 ROLL PKG.)
2 PKGS. 85¢

Jane Parker PLAIN VIENNA (16 OZ.) or Marvel WHITE SLICED (22 OZ.)
BREAD
YOUR CHOICE 3 LVS. $1.00

STOKELY WHOLE POTATOES (17 OZ.) OR CUT WAX OR CUT
Green Beans 3 16 OZ. CANS $1.00
A&P UNSWEETENED GRADE A ... 46 OZ. CAN
Grapefruit Juice 49¢
DEVILS FOOD, WHITE OR YELLOW
Jiffy Cake Mix 4 9 OZ. PKGS. 99¢

CAMPBELL'S SOUP
Chicken Rice 5 10½ OZ. CANS 99¢
MEL-O-BIT ... PASTEURIZED PROCESS ... ALL FLAVORS
Cheese Slices 12 OZ. PKG. 79¢
ITALIAN STYLE ... FOR WARM WEATHER SALAD
Kraft Dressing 16 OZ. BOTTLES 59¢

Vienna GOURMET COOKWARE
1½ QT. SAUCE PAN
$5.99

SHOPPER STOPPER
LISTERINE
SPECIAL! SAVE 41¢
14 OZ. TWIN PACK $1.69

A&P ALL GRINDS COFFEE
A QUALITY BLEND RICH IN BRAZILIAN COFFEES
1 LB. CAN 89¢
WITH COUPON OFFER THIS PAGE

Pot Pies MORTON'S FROZEN BEEF, CHICKEN, TURKEY 8 OZ. PIES 19¢ EA.
Green Giant Peas or Broccoli Spears Frozen in Butter Sauce 10 OZ. PKG. 39¢
Pet-Ritz FROZEN CREAM Pies Choc., Banana, Lemon or Coconut Cream 2 18 OZ. PKGS. 99¢
Frozen Cod Fillets CAP'N JOHN'S 16 OZ. PKG. 89¢

PRELL
CONCENTRATE 5 OZ. SIZE
LIQUID PRELL 11 OZ. SIZE
$1.49 EACH

SECRET "35¢ OFF" LABEL DEODORANT
YOU PAY $1.04 7 OZ. SIZE
Anti-Perspirant
YOU PAY $1.24 9 OZ. SIZE

CREST TOOTH PASTE
Bonus Size ... 20% More at No Extra Charge
6¼ OZ. TUBE $1.05

JANE PARKER ... SPECIAL! SAVE 30¢
Blueberry PIES
89¢ 24 OZ. SIZE

Jane Parker FRANKFURTER or SANDWICH ROLLS
3 10 OZ. PKGS. OF 8 $1.00

VALUABLE COUPON — SAVE 20¢ — On The Purchase of a 1-lb. pkg. of Extra Lean Ground Beef — NOT MORE THAN 17% FAT CONTENT — FORMERLY GROUND ROUND — COUPON VALID WEEK OF JUNE 8 THRU JUNE 14 1975 — LIMIT ONE COUPON PER FAMILY — AP-2

VALUABLE COUPON — SAVE 30¢ — On The Purchase of a 10 oz. Bottle Johnson's Baby Oil — COUPON VALID WEEK OF JUNE 8 THRU JUNE 14 1975 — LIMIT ONE COUPON PER FAMILY — MFG-30

VALUABLE COUPON — SAVE 15¢ — On The Purchase of a 22½ oz. Pkg Pillsbury Fudge Brownie — COUPON VALID WEEK OF JUNE 8 THRU JUNE 14 1975 — LIMIT ONE COUPON PER FAMILY — MFG-15

VALUABLE COUPON — SAVE 25¢ — On The Purchase of a 4 oz. Jar of Eight O'clock 97% Caffeine Free, Freeze Dried Instant Coffee — CONTAINS RICH BRAZILIAN COFFEES — COUPON VALID WEEK OF JUNE 8 THRU JUNE 14 1975 — LIMIT ONE COUPON PER FAMILY — AP-2

VALUABLE COUPON — SAVE 20¢ — On The Purchase of Four 6 oz. Cans Tabby BANQUET Cat Food — COUPON VALID WEEK OF JUNE 8 THRU JUNE 14 1975 — LIMIT ONE COUPON PER FAMILY — MFG-20

VALUABLE COUPON — SAVE 30¢ — On The Purchase of a 1-Lb. Can Chase&Sanborn Coffee — COUPON VALID WEEK OF JUNE 8 THRU JUNE 14 1975 — LIMIT ONE COUPON PER FAMILY — AP-2

VALUABLE COUPON — SAVE 30¢ — On The Purchase of a 1-Lb. Can A&P Coffee VACUUM PACKED — A Quality Blend Rich in Brazilian Coffees — COUPON VALID WEEK OF JUNE 8 THRU JUNE 14 1975 — LIMIT ONE COUPON PER FAMILY — AP-2

VALUABLE COUPON — SAVE 20¢ — On The Purchase of a 16 oz. Aerosol MagicPre-Wash — LAUNDRY STAIN REMOVER — COUPON VALID WEEK OF JUNE 8 THRU JUNE 14 1975 — LIMIT ONE COUPON PER FAMILY — MFG-30

VALUABLE COUPON — SAVE 15¢ — On The Purchase of an 8 oz. Bottle Pfeiffer Dressing — FRENCH, ITALIAN OR RED WINE — COUPON VALID WEEK OF JUNE 8 THRU JUNE 14 1975 — LIMIT ONE COUPON PER FAMILY — AP-2

VALUABLE COUPON — SAVE 15¢ — On The Purchase of a 40 oz. Bottle Lysol Spray — DISINFECTANT — COUPON VALID WEEK OF JUNE 8 THRU JUNE 14 1975 — LIMIT ONE COUPON PER FAMILY — AP-2

Firefighter Exam Is Scheduled July 11-12

The first statewide firefighter examination since 1971 will be Friday and Saturday, July 11 and 12, according to Rep. Sherman W. Saltmarsh Jr.

The exam, expected to attract 25,000 applicants, will be open to anyone who has reached his 19th birthday on the date of application and who has not reached his 35th birthday by Aug. 27, 1971, Saltmarsh explained.

A consent decree, approved and entered by US District Court in Boston in April, provides for a new examination to replace the redbook examination.

Rep. Saltmarsh said the two-hour long exam will include components on verbal reasoning, map reading, table interpretation, verbal comprehension and mechanical and spatial aptitude

The consent decree was negotiated by the US Department of Justice and the NAACP Boston chapter, plaintiffs in the court suit, and the director of Civil Service represented by Atty. Gen. Francis X. Bellotti and the city of Boston, defendants in the suit which resulted when US District Court Judge Frank H Freedman cancelled the firefighter examination for 1974

Saltmarsh said applicants must pass a strength and agility test and undergo a medical examination

There will be no swim component except for communities able to prove a need for such requirement

The Federal Court's decree established priority pools and regulates certification of applicants, not appointments Civil Service rules require appointments be made from a among the top seven applicants certified for every five vacancies, Saltmarsh continued

The pools established by court decree includes Group A—black and Spanish surnamed applicants who failed any previous firefighter exam but passed the new one and are otherwise qualified for appointment on the basis of e existing requirements.

Group B consists of those appointed on a provisional basis from the eligible list established as a result of the 1971 exam.

Group C consists of black and Spanish surnamed persons, excluding those in Group A, who pass the new examination and are otherwise qualified for appointment on the basis of existing requirements.

Group D consists of all other persons, excluding those in Groups A, B and C, who pass the new exam and are otherwise qualified by appointment on the basis of existing requirements

Saltmarsh said candidates shall be certified on the basis of one candidate from Group A for every candidate certified from Group B until the list of candidates from Group A is exhausted.

Following that, one candidate from Group C will be certified for every three candidates from Group B until Groups B and C are exhausted

If Group B is exhausted prior to Group C candidates will be certified from Group D in accordance with the ratio established for Group B.

Upon the exhaustion of Groups A, B and C, candidates will be certified from Group D. Groups C and D shall expire in accordance with Massachusetts law

Eligible candidates on the list established as a result of the Aug. 27, 1971 exam who have not received permanent or provisional appointments will not be placed in the B pool, Saltmarsh warned. The list as to those individuals will expire.

He explained those holding provisional appointments made from the 1971 eligible list will, when permanently appointed, be required to serve a six-month probationary period. Seniority date will be date of their permanent appointment.

Concert Series Begins Tuesday

The first of the cloister garden concert series, sponsored by the Parish of the Epiphany, will be Tuesday, June 17, at 8:30 p.m.

Consisting of five programs including traditional folk music, ragtime and classical pieces, the concerts are in the cloister garden of the Parish of the Epiphany, 70 Church st.

The first concert will feature Ted Levin, an ethnomusicologist doing a dissertation at Princeton University, who recently completed a world tour collecting folk music.

He will appear with Ricky Rackin, Jane Kelton and Kirston Koths who will perform on piano, flute, fiddle, guitar, banjo, recorder, hammered dulcimer, concertina, tin whistle and Irish bagpipes

A subscription series with a discount may be obtained by calling the church office. Individual tickets are available at the door.

D. Reid Weedon Jr.

Weedon Reelected To Corporation

D Reid Weedon Jr of 4 Overlook way was recently reelected to the Corporation of the Massachusetts Institute of Technology

Senior vice-president of Arthur D Little, Inc., Cambridge, since 1962, he joined Arthur D Little in 1946 and became vice-president in 1954.

Weedon received a bachelor of science degree in general engineering in 1941.

He is director of the Cambridge Chamber of Commerce and the T Rowe Price Growth Stock Fund Inc., chairman of the student affairs visiting committee and member of the corporation development committee.

Weedon was chairman of the alumni fund board from 1962 to 1965 and president of the Alumni Association from 1961 to 1962.

Robert Johnson

Johnson Named Top Salesman

Robert Johnson of 53 Wedgemere ave. was recently selected by the Parker Pen Company as top salesman of the year.

An account manager in the Boston area and ninth winner of the award, Johnson received a check and engraved pen in recognition of achieving an all-time high in sales by surpassing the $7 million sales mark.

Elementary Lunch Menu

June 16-20

MONDAY
Orange juice, tuna salad in frankfort roll, potato chips, fruit cup, milk.
TUESDAY
Release day—no lunches.
WEDNESDAY
Release day—no lunches.
THURSDAY
Last day of school—no lunches.
Note: Menus subject to change.

Secondary Lunch Menu

June 16-20

MONDAY
Orange juice, meatball submarine, tossed greens, chilled fruit, milk
TUESDAY
Release day—no lunches.
WEDNESDAY
Release day—no lunches.
THURSDAY
Last day of school—no lunches.
Box lunches served daily Menus subject to change

Senior Service Line

Senior Service Line telephone hours are Monday through Friday, 9 a.m. to 3 p.m. Call 729-2111

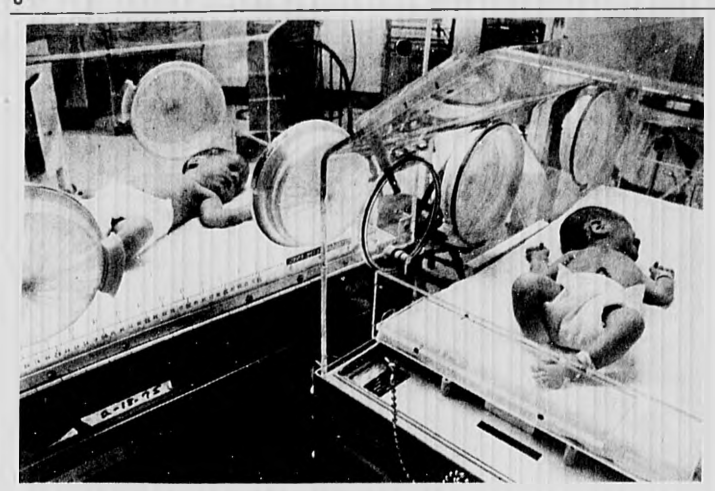

Kristen and Kerri Carbone

Twins, Born On Mother's Day, Receive 2 Cases Of Formula

Kristen and Kerri Carbone, daughters of Mr and Mrs Arnold Carbone of 22 Jefferson rd., were the first newborn residents of Winchester to arrive during Healthy Baby Week.

Healthy Baby Week took place during May 11-17.

In conjunction with the National Foundation of the March of Dimes, the Winchester Jaycee-ettes made available what they consider "vital information to pregnant women regarding prenatal care and birth defects prevention."

They distributed printed literature throughout the town in order to help future mothers become more aware of the importance of regular medical check-uppropper diets and disease prevention.

The babies were born at Winchester Hospital on Mother's Day, May 11.

In recognition of being the first new residents of the town, the babies were awarded two cases of formula donated by the hospital.

Their prize was presented to Mrs. Carbone by Mrs Vivian Aswad and Mrs. Mary Brown, representatives of the Jaycee-ettes.

The Carbones have two other children, Nichoe 4, and Amy 2.

McIntosh Son

Mr. and Mrs Robert McIntosh (Judy Sharon) of Methuen are parents of their second child, first son, Jason Robert, born May 21 at Bon Secour Hospital, Methuen. Grandparents are Mr and Mrs. Robert Sharon of 10 Lloyd st. and Mrs. Alice McIntosh of Hampton, N H

Itzkowitz Birth

Mr. and Mrs Jack S. Itzkowitz of 54 Squire rd. are parents of their second child, a daughter, Lisa Ann, born May 21 at Winchester Hospital.

Grandparents are Mr. and Mrs Clifford A. Helbock of San Diego, Cal., and Mr. and Mrs Edward Itzkowitz of Canoga Park, Cal

Senior Service Line

Senior Service Line telephone hours are Monday through Friday, 9 a.m. to 3 p.m. Call 729-2111.

Morris Birth

Mr. and Mrs Richard Morris (Eileen Lizotte) of Woburn are parents of their first child, a daughter, Erin Marie, born June 3 at Winchester Mospital.

Grandparents are Mrs. Marie Lizotte of 19 Olive st. and Mrs. Charlotte Morris of 68 Nashua st

Kitidis Birth

Mr. and Mrs. George Kitidis Valerie Paicopolis) of Woburn are parents of their first child, a daughter, Caroline, born May 30 at Winchester Hospital.

Grandparents are Mr. and Mrs. Spero Paicopolis of Woburn and Mr. and Mrs. Peter Kitidis of Greece.

Green Birth

Mr. and Mrs. Jonathan Arnold Green of Fort Bragg, Calif., announce the birth of their first child, a daughter, Sarah Jackson, born May 31 at the Mendocino Coast Hospital, Fort Bragg, Calif

Green is the son of Mr. and Mrs. Ellis Jackson Green of 7 Ravenscroft rd.

Merily Ober To Wed Mr. Swanson

Mr. and Mrs. Merton E. Ober Jr of 4 Euclid ave. announce the engagement of their daughter, Merily Charlotte, to Robert Lindsey Swanson Jr., son of Dr and Mrs. Edward C Parkhurst of 38 Church st. and the late Robert L. Swanson.

Miss Ober is a 1970 graduate of Winchester High School and a 1973 graduate from the New England Baptist Hospital School of Nursing

Also a 1970 graduate from Winchester High School, Mr Swanson is a 1974 graduate from Cornell University, College of Engineering.

A September wedding is planned.

Merily C. Ober

Cook Son

Mr. and Mrs. Kenneth J. Cook of Reading are parents of their fifth child, fourth son Christopher Michael, born May 30 at Winchester Hospital

Grandparents are Mr. and Mrs. Russell P Cook of Arlington and Mrs. Geraldine M Harrington of Jamaica Plain.

First Parish Lawn Sale

A giant lawn sale will be held Saturday beginning at 9 a.m. at the First Parish Church at Mass ave. and Pleasant st. in Arlington.

The sale will include baked goods, refreshments, entertainment and several surprises. The Heightsman Drum and Bugle Corps will perform for the shoppers

The proceeds from the sale will help rebuild the historic First Parish Church which burned down in March

Karen Murphy and Eric Lee

Miss Murphy Is Engaged To Wed Eric H. Lee

Mr. and Mrs Harold W. Murphy of Winchester announce the engagement of their daughter, Karen Anne, to Eric M. Lee, son of Mr. and Mrs. Philip H. Lee of North Andover.

Miss Murphy is a 1972 graduate of Winchester High School Mr. Lee is a 1972 graduate of North Andover High School. Both are enrolled in the business co-op program at Merrimack College majoring in accounting.

An Aug 23 wedding is planned at the Parish of the Epiphany.

Poole Son

Mr. and Mrs. Stephen Poole (Lynne Scott) announce the birth of a son, Stephen Matthew, born May 21 at Framingham Union Hospital.

Grandparents are Mr. and Mrs. Harry Scott Jr. of 17 Wildwood st. and Mrs. Alfred Poole of 106 Middlesex st.

Great grandmothers are Mrs. Frank Poole of Peabody and Mrs. Harry Scott Sr. of Cambridge.

Miss Corsaut, Mr. Whitney Plan Marriage

Mr. and Mrs. Howard Corsaut of 27 Lloyd st. announce the engagement of their daughter, Mary Elizabeth, to Richard C. Whitney, son of Mr. and Mrs. Edwin Whitney of Waltham

Miss Corsaut, a Winchester High School graduate, attended Massachusetts Bay Community College and is employed at Bay State Computer Center, Waltham.

Mr. Whitney is a graduate of Waltham High School. He attended Bryant and Stratton School and is also employed at Bay State Computer Center. He also completed a tour of duty with the U. S. Army having been based in Panama.

They plan to marry next year.

Mary E. Corsaut

Cummings Birth

Mr. and Mrs. William S. Cumdings of 2 Mayflower rd. are parents of their fourth child, second daughter, Patricia Anne, born May 30 at Winchdster Winchsester Hospital

Grandparents are Mr. and Nrs. Gus Cummings of Reading and Mr. and Mrs. C. E. Jutkins of Birminqham, Ala.

Catherine Gigliotti

Miss Gigliotti, Mr. Wright Plan October Rites

Catherine E. Gigliotti and Bryant B. Wright plan to marry on Oct 19.

The bride-elect is the daughter of Thomas J. Gigliotti of 30 Florence st Her fiance is the son of Mr. and Mrs Robert Wright of West Lynn

Miss Gigliotti attended Winchester High School and Massachusetts Bay Community College and is employed as a medical secretary in Medford

Mr. Wright, a graduate of Lynn Trade High School, is employed by Instrumentation Laboratories, Wilmington

Hoyt Son

Mr. and Mrs. Douglas B Hoyt (Patricia Stewart) of Reading announce the birth of their second child, first son, Adam David, born May 24 at Winchester Hospital.

Grandparents are Mr. and Mrs James R Stewart Jr. of 7 Winslow rd., Willard Hoyt of 25 Park ave. and Dorothy Hoyt of W Palm Beach, Fla

FINAL EXAM TIME!
Will Your Burner Flunk?

-Let our expert installation technicians analyze your equipment. They'll recommend replacement if you need it.

FITZGERALD FUEL COMPANY
36 Church St. 729-3000

INSURANCE
PACKAGE POLICIES
HOMEOWNERS
PUBLIC LIABILITY
FIRE + HAIL + WINDSTORM
RESIDENCE BURGLARY
FURS + JEWELRY
HEALTH ACCIDENT
AUTOMOBILE
LIFE
W. Allan Wilde & Son
INSURANCE AGENCY
1 THOMPSON STREET
729-1400
Res. Tel. 729-1062

Mill Pond Travel, Inc.
Ten Converse Place Winchester, Ma. 01890
729-6060
Polly Flickinger Bonny Burr Mary Glasshoff

Travel Along with
Mavis McGrath

Peru is a land of the past, and the glory of one of the most famous empires of the world, the Inca empire. To visit Peru is to be intrigued by what is still unspoken, a civilization of great riches and rituals, now gone forever. Even though the empire has long since been destroyed, vestiges of its former greatness remain to charm visitors to the Peruvian landscape. Visit Lake Titicaca, one of the world's most beautiful sights. See the people. You will be glad you came.

Your agent at MC GRATH TRAVEL SERVICE 14 Eaton Avenue, Woburn can give you more information on passports — Come to Rio — the mountains, the sea, the fabulous beaches. The stunning sights and the funning nights. You'll love it all — including how far your dollar goes! — Call 935-0600 — Open daily 9-5 Saturdays & Evenings by appointment.

Travel Tip: Label packages before you send or pack them, it will be less confusing.

STANLEY TOOL CENTER
Quality Guaranteed

father's day sale
STONEHAM LUMBER Company
211 MAIN STREET, STONEHAM 438-1122
OPEN DAILY 7-4:30 SAT. TILL NOON

BROADWAY SALES
Does More For You . . .
Custom Kitchen Cabinets
Wood and Formica

OUR KITCHEN CABINETS
are the finest you can
find anywhere at practical prices ...

whatever your mood or taste might be, we are experts in helping you satisfy your every dream with luxurious kitchen cabinets

YOUR KITCHEN remodeled by our expert craftsmen together with our quality decorator appliances will give you lasting enjoyment of your home for years ... years ... years...

"Quality Products For Better Living"

BROADWAY SALES
Div. of A. Macaris, Inc. Est. 1922
181 Broadway, Arlington, Tel. 643-5085
Hours: daily 9 A.M. - 6 P.M. Tues. & Thurs 'til 8:30 P.M. Sat. 9 A.M. - 3 P.M.

Announcing the United States, American Express style

Bicentennial Preview! See our famous sights before all the crowds come. One example, our "Spirit of '76 Vacation." 8 days, fully escorted, $403-$426 plus air fare.

1. You get sightseeing in Gettysburg, Valley Forge, Amish Country, West Point, Fort Henry, the Baseball Hall of Fame and more.

2. Experienced tour directors who know all the history of each special place.

3. First-class hotels. Many meals included.

4. All land travel by air-conditioned motorcoach.

We've got 13 more *American Express style* vacations all over this great land, $291-$1238, based upon double occupancy. Come see us immediately. Or send the coupon below.

American Express Co.
14 Storey St. at Brattle Square
Cambridge, Mass.
Tel.: 661-0005

Other American Express Travel Offices are:
Boston: 44 School St. - 723-8400
Wellesley: 574 Washington St. - 237-5590

AMERICAN EXPRESS Travel Service

Don't leave home without us.

Please send me a free copy of "The United States Book" with details on 14 American Express style vacations.
Mr./Mrs./Ms. _____
Address _____
City _____ State _____ Zip _____

© American Express Company, 1975

Hertel, Mrs. Bowers Will Lead Jaycees, Jaycee-ettes

The home of Mr. and Mrs. Richard McMorrow was the recent setting for the installation of the officers for the Jaycees and Jaycee-ettes for the 1975-1976 year.

Awards for outstanding service were given to several Jaycees by outgoing president, Benjamin Brunell. Jaycees installing officer was John Williams, a Jaycee senator.

New officers are: president, Ronald Hertel, external vice-president, Dr. Arthur Daniels; internal vice-president, Lee Piper, secretary, Dr. Arthur Waltman; and treasurer, James Bowers.

Directors are Carl Boerner, Robert Haneley, Robert Joyce, Dean Maglaris and Richard Sayre.

Several awards were presented to Jaycee-ettes for outstanding services by their outgoing president, Mrs. Lawrence Tobiason.

The installing officer for the Jaycee-ettes was Mrs. William Beck, past state president.

This years officers are: president, Mrs. James Bowers; vice-president, Mrs. Raymond Gilmartin; secretary, Mrs. Richard Norberg; treasurer, Mrs. Robert Joyce, director of mental health, Mrs. Brian Meyer and director of membership, Mrs. Alan Macdonald.

Both the Jaycees and Jaycee-ettes have open membership for young men and women.

Officers Elected By Parents Assn.

The annual meeting of the Noonan School Parents Association was held recently.

The executive board for 1975-1976 is: president, Mrs. Edward Haddad; vice-president, Mrs. Glen Suprenant; secretary, Mrs. Ernest Siegfriedt; treasurer, Mrs. James Plunkett; enrichment, Mrs. Richard Smith and Mrs. David Stone; program, Mrs. Carmine Merullo and Mrs. Francis Lawton; ways and means, Mrs. Joseph Olivadoti; library, Mrs. John Boland and Mrs. Robert Shirley; publicity, Mrs. Richard Tringale.

Also room mothers, Mrs. Robert Paine; social, Mrs. Alan Ross and Mrs. Andrew Strange; hospitality, Mrs. William Eaton, luncheon, Mrs. Richard Winn and Mrs. Arthur Gast; newsletter, Mrs. Robert Layden, dancing, Mrs. Albert Leach; hand book, Mrs. Bradford Johnson; auditors, Mrs. Harry Hartunian and Mrs. John Dwyer, nominating, Mrs. Archie MacDonald, Mrs. Judy McCormack and Mrs. William Green.

Cain Daughter

Mr. and Mrs. Edward Cain of Billerica are parents of their first child, a daughter, Laurie Doris, born May 30 at Winchester Hospital.

Grandparents are Mr. and Mrs. Frank Santo of Wilmington and Mr. and Mrs. Frederick Cain of Waltham. Great grandparents are Forrest Dame of Wilmington and Joseph Santo of Winchester.

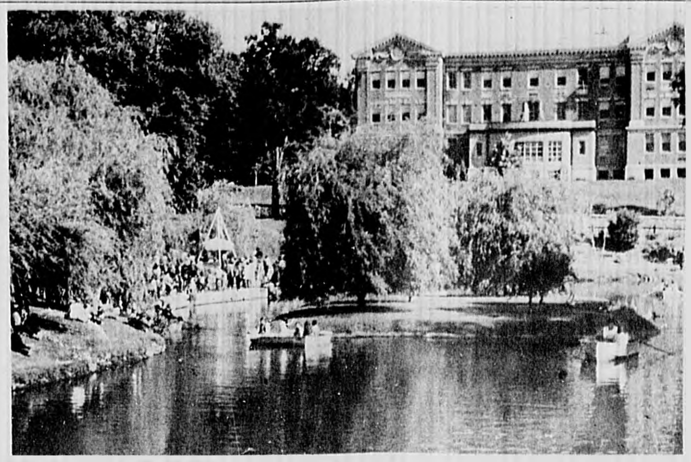

Many got a chance to row, row, row their boats around Mill Pond on Saturday night and Sunday. (Photo by George Hulbert)

Concert Features Recorder Ensemble

A feature of this year's scholarship concert will be a recorder ensemble of 12 players from Wyman School.

On soprano recorder are Diane Franchi, Molly Gibson, Christine Kurtz, Jocelyn Malamy, Edward Mills and Susan Thomas.

Playing also are Peter Gittleman, Anne Pharo and Daniel Schutzberg.

Tenor recoders are Jay Crawford and Richard Rule. Jodi McNamara plays bass.

Their program includes "White Sand," a three-part canon from England, "Dance" by Praetorius; "We Be Soldiers Three" by Thomas Ravenscroft, (1609); "Pastime with Good Company," from the period of Henry VIII, "Drink to Me Only" from England, "J'ai du bon Tabac" from France and "Love Is Blue."

The concert will be tonight at Winchester High School, 7:30.

Tickets may be purchased at the door.

Young Woman's Club Plans Garage Sale

A mini-fair and garage sale is planned by the Winchester Young Woman's Club for June 14 from 10 a.m. to 4 p.m. at 14 Everett ave., rain date June 15.

There will be a large white elephant table, craft items, a table of imported china from Holland, Belgium, and Germany, plants and planters, hand painted china, a fortune teller, baked goods and cold drinks, Avon products and charcoal sketches by Dorothy Anderson of Plymouth.

Mrs. Simpson New League President

Mrs. E. Raymond Simpson was named president for a two-year term of the Winchester League of Women Voters at a convention held recently at the home of Mrs. John Maloney, 8 Everett ave.

Mrs. Richard Thuma, retiring president, conducted the business meeting with Mrs. Ernest Dieterich acting as parliamentarian.

It was recommended that no new local programs be undertaken. However, there was considerable interest in maintaining the support and evaluation of others.

Members voted for the continued support of an observer corps to upgrade information on Winchester government, especially during the transition to town manager form of government.

They also maintained their interest in revitalizing Winchester Center, encouraging cooperation in short and long-range planning among town boards and committees, preserving open space in Winchester and upgrading of the Aberjona River.

Members also voted for a continuing study of mental health services and needs in the community. In education, they will give support for studies on open education, Chapter 766 and metropolitan open campus.

Other new officers are Mrs. Charles F. Johnson, first vice-president and Mrs. Jenness Eugley, secretary.

Mrs. Theodore Wood Jr will continue as second vice-president and Mrs. Robert P. Bigelow as treasurer.

Directors for two years are Mrs. John Jordan, Mrs. Jeffrey McClintock, Mrs. David Turnquist, Mrs. Edward Hurley and Mrs. Mario Alfano.

Continuing as directors for one year are Mrs. Charles Dutoit, Mrs. Lawrence Keats, Mrs. Stephen A. Moore and Mrs. William H Wells.

Named for one year are Mrs. Mongomery Aiken, Mrs. Richard Sullivan, Mrs. Harry A. Rothmann and Mrs. Alan Schoenegge.

FATHER'S DAY IS SUNDAY, JUNE 15th
2 SPECIAL VALUES
* Short and Long Sleeve Sport Shirts
* Casual and Dress Slacks
ALL AT 20% OFF
No charge for minor alterations
Hours Daily 9:30 to 5:30
Thursday & Friday to 9:00 p.m.
Chitel's of WINCHESTER
6 Mount Vernon Street 729-3070
Master Charge BankAmericard

House Painting
Exterior and Interior
Thomas Painting Service
729-5450
If your home needs painting and you want a good job at reasonable rates, give us a call for a FREE ESTIMATE!

Winchester Cab
One Shore Road
729-0666
729-9840
24-Hour Service
Radio Dispatched
LOWEST Out-of-Town Rates!

Hair Removed Permanently
Newest Most Scientific Shortwave Method Used.
Mary M. Cipolla
Registered Electrologists
Treas. American Electrolysis Assn
Advisor & Past President of Mass. Assn. of Electrologists
Recommended by Physicians & Skin Specialists. Consultations invited
643-7100 361 Mass. Ave. Arlington Center
643-7418 65 Appleton St. Arlington Heights

Looking For Great Values?
Then Come To
ARLENE'S
SPECIAL CLEARANCE SECTION
Arlene's Fashions
Open Daily 9:30 to 5:30 Thurs. & Fri. til 9 pm
2A Mt. Vernon St., Winchester (in the Square)
Master Charge Layaway BankAmericard

ELECTRIC SHAVER PARTS
Norelco Remington Schick
Sunbeam Ronson
A&K JEWELERS
Stoneham Square
438-1250

Having Difficulty Selling Your Car?
Top cash paid for all model VWs and Domestic cars.
Call: Al Renzetti
935-6091

ELECTROLUX
Authorized Factory Branch
SALES & SERVICE
Restore Your Equipment to Up-todate Condition
See Exciting New Models
Call 272-6080
Free Pick up and Delivery
288 Cambridge St. Rt. 3A Burlington

E. M. LOEW'S
WINCHESTER THEATER
99¢ ALL SEATS
Now Playing
Wed Thru Tues.
JUNE 11-17
Shark's Treasure
PG Daily ... Sat ...pm-8:50
Sun 2:15-5:35—8:35
Plus
Juggernaut
PG Daily 7:30
Sun 4:05-7:30
Sat. 1:00 pm -7:30
FREE PARKING

JUNE is Window Shade MONTH
SPECIAL SALE
CUSTOM MADE
DECORATOR
WOVEN WOODS
20% off reg. Price
One of the newest and yet historically oldest window treatments is woven woods.
Woven woods now comes in many choices of patterns, colors and textures. You may choose from all-over patterns, that screen out most of the vision, small neutral stripes that give the trim trailored look, or bold stripes in neutral yarns interwoven with woods in various colors that create the dramatic effect so often desired. With this choice of patterns, colors and textures woven woods can be used with either traditional period or modern decor.
Woven woods may be used in numerous decorative ways — as drapery panels, either stationary or traverse — cord and pulley shades — Roman shades — shades on spring rollers — panels inserted in frames to form screens or room dividers — as canopys over beds, or as a ceiling for an entire room.
All in woven woods have come of age and it is our sincere belief that the discriminating decorator or architect will find them the answer to many a difficult and challenging assignment.
These special prices not effective after June 19, 1975
NORFOLK WALLPAPER INC.
"Personal Decorator Service"
671 Mass. Ave., Arlington
Mon.-Thur. 8-6 Fri. 8-8
643-7680
Sat. 8-5:30

Wow!
THURSDAY JUNE 19th
1-DAY SALE!

Fresh Live Lobsters
$1.87* lb.
NO LIMIT . . . ALL YOU WANT
★ You must come to Black Bow Tie in person before June 19th and place your order. Lobsters will be delivered here fresh - from-the-ocean - to be picked up on Thursday, June 19th.
Black Bow Tie
DELICATESSEN
★ CATERING ★ FRIED FOODS ★ PIZZA
RTE. 3 AT FOUR CORNERS - WOBURN
933-6794

NORTHERN FLOORS
Savings Spree on MAYTAG

MAYTAG Scotsman PERMANENT PRESS WASHER
• All fabric washer with Permanent Press cycle • 3 water temps • Zinc coated • steel cabinet protects against rust
MAYTAG Scotsman PERMANENT PRESS DRYER
• Permanent Press cycle with automatic cool down. Dries all fabrics including knits.
• A genuine Maytag Halo-of-Heat® dryer.
NORTHERN FLOORS, INC.
600 Main Street - Winchester, Mass.
729-3317

GALLAHUE'S

WAKEFIELD
1117 MAIN STREET
Open 8 a.m. to 9 p.m., Mon.-Sat.

STONEHAM
259 MAIN STREET
Open 8 a.m. to 10 p.m., Mon.-Sat.

We reserve the right to limit quantities
We accept USDA Food Stamps at both Gallahue's Stores

ARMOUR STAR GRADE "A" TURKEYS

8-18 pounds **59¢** LB

USDA Choice Boneless **Chuck Roast 98¢** lb.

USDA Choice Boneless **Undercut ROAST $1.08** Lb.

USDA Choice **Stew Beef $1.18** LB

USDA Choice Beef for **Shiske Bob $1.28** LB

USDA Choice **Blade Steak $1.18** LB
Center Cut $1.38

USDA Choice Boneless **Undercut STEAK $1.18** LB

USDA Choice Grade **CUBE STEAK $1.58**

USDA Choice Grade **SANDWICH STEAK $1.78** LB

USDA Choice **London Broil Steak or Face Rump Roast $1.38** lb.

FRESH GROUND BEEF SALE!		FRESH GROUND PATTIES SALE!	
GROUND HAMBURG less than 28% fat	79¢ lb.	GROUND PATTIES	99¢ lb.
GROUND CHUCK less than 24% fat	89¢ lb.	CHUCK PATTIES	$1.09 lb.
GROUND ROUND less than 20% fat	$1.19 lb.	GROUND ROUND PATTIES	$1.29 lb.
GROUND SIRLOIN less than 15% fat	$1.29 lb.	GROUND SIRLOIN PATTIES	$1.39 lb.

USDA CHOICE Hotel Style **Sirloin Tips $1.69** lb

Hormel Canned **Ham $6.99** 5 lb. can

Cyprus Brand **Bacon 99¢**

Fresh Haddock Filet $1.29 LB

White 150 Ct. Pkg. Paper Plates Save 34¢	$1.15	
Pillsbury 5 LB. Pkg. Flour Save 20¢	89¢	
Sweet Life Ginger Ale Cola Root Beer Tonic Grape Orange 28 Oz. Bottle Save 11¢	29¢	
Fannings 14 Oz. Jars B&B Pickles Save 29¢	2/69¢	
Pfeiffer Save 65¢ Salad Dressing 8 Oz. Bottle	3/$1.00 Lo-Cal	
Del Monte Mission Peas Save 10¢	3 17 Oz. Cans	89¢
Hot or Cold 51 Ct. Pkg. Foam Cups Save 20¢	49¢	
Campfire Save 17¢ Marshmallows 10 Oz. Pkg.	3/$1.00	
Snider 16 Oz. Jar Potato Sald Save 16¢	49¢	
Cain's Twin Pack Potato Chips Save 20¢ 8 Oz. Pkg.	59¢	
Scott Family Napkins Save 35¢	5 60 Ct. Pkg.	$1.00
Diet Chiffon Margarine Save Big!	39¢	
Table Talk Pies Family Size	79¢	
Salem 20 Lb. Bag Charcoal Save 50¢	$1.69	
Sweet Life Save 38¢ English Muffins	3 6 Pk. Pkg.	$1
Sunbeam Raisin Bread 16 Oz. Loaf Save 20¢	59¢	
Mello Italian Sliced Bread 15 Oz. Loaf Save 15¢	2/89¢	
Green Bay Beans Cut or French 15 oz.	4/89¢ Save 17¢	
Low Sugar Hawaiian Punch Save 25¢	2 46 Oz. Cans	89¢
Hudson Decorator Towels Save 21¢	2 160 Ct. Pkg.	89¢
Crisco 3 Lb. Can Shortening Save 50¢	$1.69	
Cain's Quart Mayonnaise Save 56¢	99¢	
200 Ct. Pkg. Town Pride Save 17¢	3$1	
Presto 20 Ct. Pkg. Trash Bags 26 Gal. Size Save 30¢	89¢	

NYLONGE **SPONGES** SAVE 41¢ 2 4 pk. pkgs. 69¢

Strictly Fresh Extra Large **EGGS 59¢** DOZ.

Hood's **ICE CREAM** half gallon ALL FLAVORS 99¢ SAVE 60¢

Frozen Food Department.....

BREAD DOUGH 5 lb. $1.19 SAVE 40¢

Carnation Cooked **SALAD SHRIMP** 7 oz. pkg. 99¢ SAVE 26¢

SAVE 20¢ Seabrook Red 10 oz., pkg. **RASPBERRIES** 59¢

Chock Full O' Nuts **POUND CAKE** 16 oz. SAVE 16¢ 89¢

Real Gold **SLICED STRAWBERRIES** 2 16 oz. pkg. $1

FROM OUR DELI

COLONIAL GERMAN BOLOGNA	99¢ lb.	LAND O' LAKES AMERICAN CHEESE ½ lb.	59¢	TENDER, JUICY ROAST BEEF ½ lb.	99¢
COLONIAL REGULAR BOLOGNA	89¢ lb.	FRESHLY MADE POTATO SALAD lb.	39¢	DOMESTIC BOILED HAM ½ lb.	89¢
OLD FASHIONED SMOKE HOUSE BAKED HAM ½ lb.	$1.19	FRESHLY MADE COLE SLAW lb.	39¢	WEAVER'S WHITE MEAT CHICKEN ROLLS ½ lb.	85¢
NEPCO CORNED BEEF ½ lb.	99¢	RICH'S WHITE MEAT TURKEY ROLL ½ lb.	85¢	COLONIAL FRANKFURTS 3 lb. box	$2.89

BUDDING ASSORTED COLD CUTS 3oz. pkgs. 2/89¢

PRODUCE

Ripe Georgia **PEACHES** 3 pounds $1.00	Sweet Honeydew **MELONS** 59¢ each
Fancy Ripe **STRAWBERRIES** quart 98¢	Fancy Fresh Dug **CARROTS** 5 cello bags $1.00
Iceberg **LETTUCE** 3 heads $1.00	Fancy Mac **APPLES** 3 lb. bag 69¢
Ripe Bing **CHERRIES** 79¢ lb.	

LIVE N' KICKEN CHICKEN **LOBSTERS** Thurs. and Fri. ONLY! $1.99 lb.

Fresh Dug Native Ipswich Steamer **Clams** 45¢ LB.

Gary Dwyer entertains strollers on Main street during Town Day Sunday. The young musician lives at 96 Hemingway street.

Mill Pond

Boating on Mill Pond was a popular activity during the Town Day program Saturday night and Sunday. Young and old enjoyed the free glides around the pond.

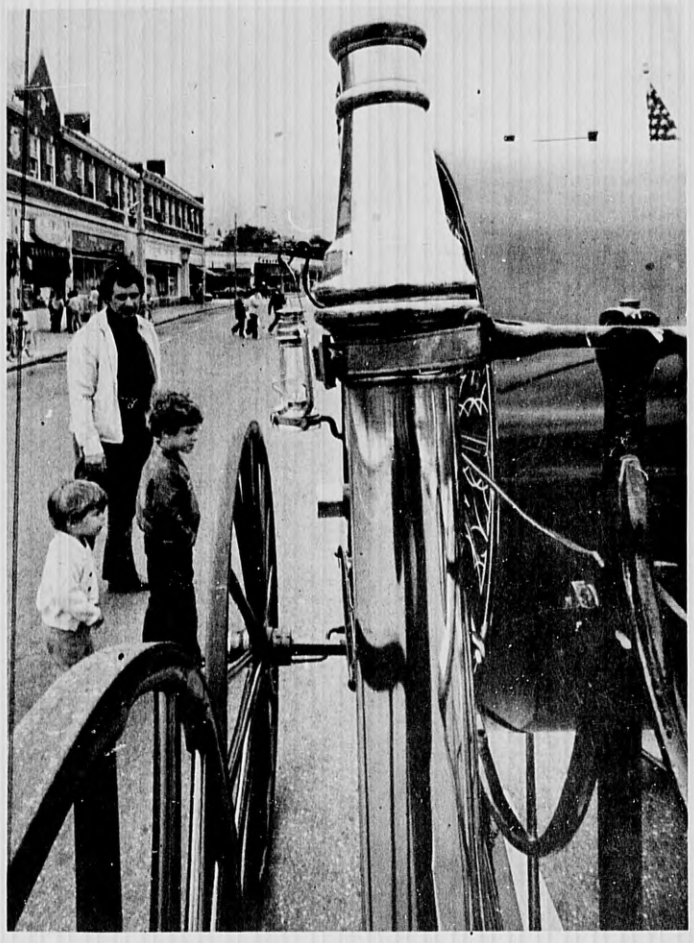

Antique

The Black Horse Hose Reel, antique fire apparatus, is of interest to visitors at Town Day. The old, as well as new fire equipment, was shown by the Winchester Auxiliary Fire Dept.

Snake

Even a boa constrictor came to Town Day. Youngsters enjoy a close up look at the constrictor and other animals which came with the Boston Zoological Society's Zoomobile under the sponsorship of four local banks.

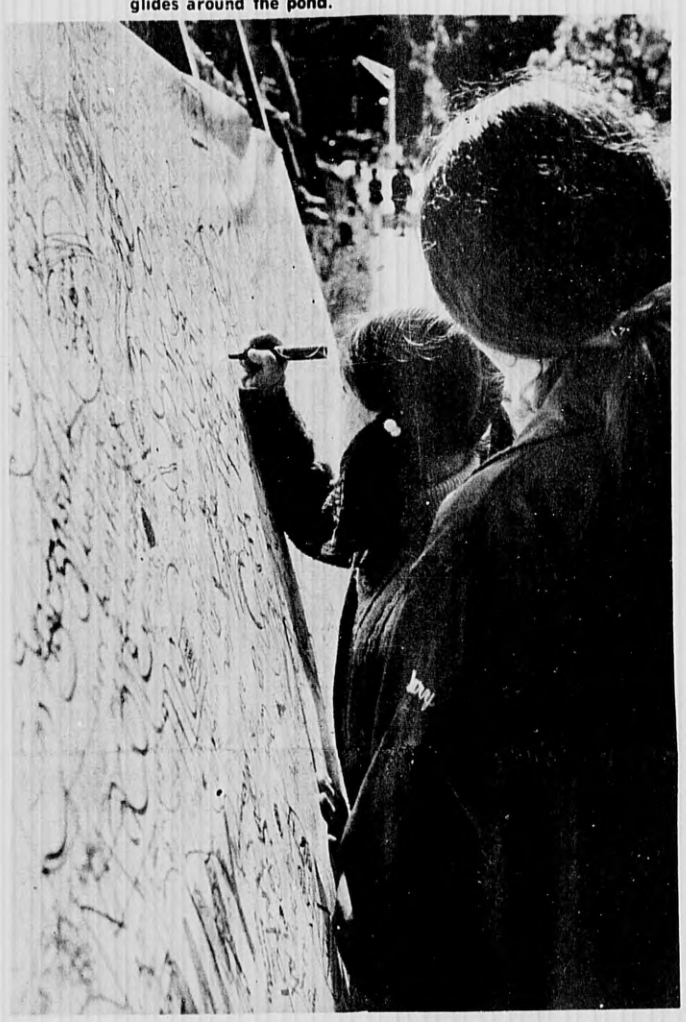

Graffiti

The Town Day mural is jammed with names and pictures drawn by residents. Jane Wiseman finds a little spot for her message.

Liberty

Winchester Boy Scouts hold the liberty pole which has just been capped by a member to close Town Day. The re-enactment of the pole raising was arranged by the Winchester Historical Commission.

Faces And Frenzy Of Town Day

Chess

Dan Ladd, foreground, and Howard A. Wittet ponder their moves during 16-board chess match conducted by Bill Levering, right.

A woman's libber joins the children's costume parade Sunday afternoon. Children in all types of costumes paraded for residents. This youngster's sign reads "Support the ERA—I want to be a building contractor."

Linksmen Win Two, Lose To Reading

By John F. Parrell

Coach Joe Aversa's linksmen posted 5½-3½ victories over their rivals from Belmont and Wakefield but were badly blitzed by the Reading Rockets 8½-½.

They had little success in the state tourney in spite of the fact they have been having a respectable record in their dual matches.

The summaries:

Winchester 5½, Belmont 3½:

James Graham (W) halved with Condaxis (B); Lewis Franklin (W) lost to Curtin (B) 2 and 1; Belmont won the team point 3 and 2.

Phil Casey (W) defeated King (B) 2 up. Gary DeCicco (W) lost to Brett (B) 3 and 2; Winchester took team point 3 and 2.

Kevin O'Neil (W) defeated Eiloweth (B) 3 and 1; Paul Hale (W) defeated McCue (B) 4 and 2; Winchester took team point 4 and 2.

Alternates:

Rick Butare (W) defeated Twomey (B) 5 and 3; Robert Quinn (W) defeated Sommer (B) 5 and 4, Winchester took team point 3 and 2.

Winchester 5½, Wakefield 3½.

Graham (Wa) defeated Kevin O'Neil (Wi) 4 and 3. Gary DeCicco (Wi) defeated Kelley (Wa) 3 and 2; Wakefield took team point 3 and 2.

James Graham (Wi) defeated Falkenstrom (Wa) 2 and 1. Faye (Wa) defeated Robert Quinn (Wi) 2 up; team point was halved.

Phil Casey (Wi) defeated Sheehan (Wa) 2 up; Lewis Franklin (Wi) defeated Layton (Wa) 4 and 2. Winchester took team point 1 up.

Alternates:

Rick Butare (Wi) defeated Dave (Wa) 1 up; Paul Haley (Wi) defeated Glenn (Wa) 1 up; Wakefield took team point 3 and 2.

Reading 8½, Winchester ½:

Hollingsworth (R) defeated Kevin O'Neil (W) 1 up; Parks (R) defeated Gary DeCicco (W) 1 up, team point was halved.

Hingston (R) defeated James Graham (W) 7 and 6; Mahoney (R) defeated Lewis Franklin (W) 4 and 2; Reading took team point 2 and 1.

Brown (R) defeated Phil Casey (W) 4 and 3. Hodges (R) defeated Paul Haley (W) 1 up; Reading took team point 3 and 2.

Alternates

Robert Quinn (W) and Gilligan (R) halved. Locke (R) defeated Rick Butare (W) 4 and 2. Reading took team point 4 and 2.

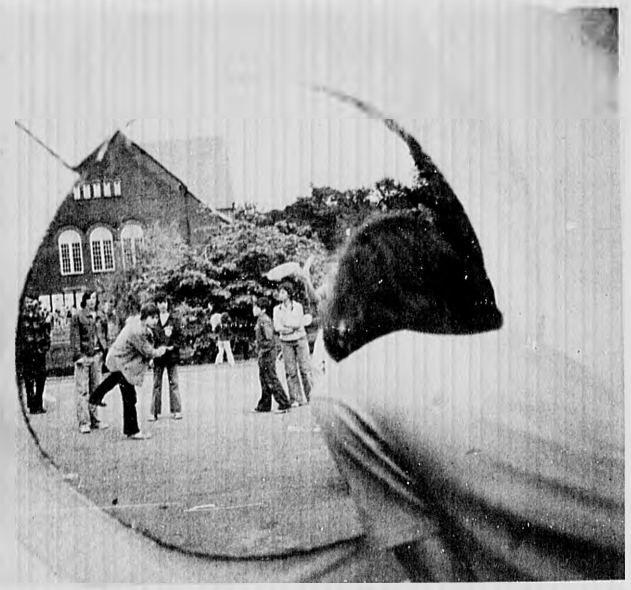

The frisbee throw contest Sunday finds Gary DelGreco, 130 Mt. Vernon st., in a precarious spot. Lots of residents took aim in this game.

Town Sponsors Free Basketball Clinics

The Recreation Department will sponsor four evening basketball clinics for boys and girls of junior and senior age.

The free clnics will be on four consecutive evenings, Monday, June 30, Tuedsay, July 1, Wednesday, July 2 and Thursday July 3 from 7 to 9:30 at the Winchester High School field house.

The clinics will be conducted by the Harvard University basketball staff with head coach and ex-Celtic, Tom "Satch" Sanders featured Tuesday.

Other staff members are John Harvey, assistant varsity coach, Harvard University, Mike Jarvis, assistant varsity coach and head freshman coach, Harvard, Joel Fisher, head coach, New Prep; Vandy French, head coach, Winchester High School, and Cliff Wheeler, assistant coach, Winchester High School.

Mischiefs Defeat Wayland in Soccer

The Winchester Mischiefs beat Wayland I, 6-1, this week at Ambrose field in girls BAYS league soccer play.

Scoring in the game were Carol Donahue, Laura Schromm, Alison Crighrue, Mary Walsh and Prudi Horne (2).

P.K. Porter and Jennine DeBenedictus also played in the victory.

Last week the Mischiefs tied 3-3 in the Wayland game H. Karen Feldman scored two goals and Carol Donahoe scored one.

The Pintos tied Bedford 2-2 in a game that must be replayed because of inadequate officiating. Over the weekend the Pintos beat a Weston team 2-0. Dawn Adams scored the first goal in the first half and Kathleen Driscoll scored the second goal in the second half.

The Winchester A team guaranteed themselves a winning season when they took two wins last week. The team took a forfeit from the Newton team and beat Subury 5-2 at Sudbury.

Scoring in the Sudbury game were Kristen Johansen (2), Sarah Horne, Moira McGoldrick and Amy Puffer. Also playing were Susan Yaoner, Mary Hill and Tricia Welsh.

Beavers Win Nine To Post 11-2 Record

The minor league Beavers have won nine games in a row to post a 11-2 record. The Beavers lost the first game of the season to the Greyhounds, 8-0.

Contributing to the team's success were players Chris Bassler, Kevin Strange, Sal Giaclone, Tom Sullivan, Dan Sullivan, John Huebel and Bill McMillan.

Othert team members were Mike Huebel, Mark Kennedy, Chris McRae, Adam Powers, Tim Hoffman, Frankie Virnelli and Donnie Hoffman.

The team coaches were Kirk Swanson, Bill Kennedy and Don Hoffman.

Soccer Films Friday

Soccer films will be shown tomorrow night at 7:30 p.m. in the Lincoln School auditorium. The program is being presented by the Winchester BAYS. A small admission will be charged.

C-1 Tennis Team

Co-Captians Vandy French and Gerge Easton of the C-1 squad, led their team to a convincing 3-0 victory over Greenwood (Sudbury) on their courts, last Thursday. They completed their season undefeated.

Winning 2-1 in their first two matches, the team came on strong, blanking their last three opponents. They won 27 sets against their opponents' nine.

In the final match, French and Easton, also undefeated, won 6-2, 4-6,6-1.

Howard Abbott teamed with Jon Stableford for a 6-1, 6-4 triumph. In the last competition the team of Tom Worthen and Herb Anderson also completed an undefeated season, with an easy 6-1,6-1 victory to round out the season.

The Winchester C-2 Team qualifies for the play-offs against the winners of the other C-2 divisions.

Last Wednesday, the Winchester A team in the Suburban Tennis League, Men's Division, won their third match in a row, beating Westford, 2-1. They are now 3 and 1 in the season, with one match to play, against Westhnoro.

Phil Kadesch and Bill Macneill gave away the second set in a tie-breaker, to start off the match, but won the first and third sets, 6-1, 6-3.

Steve Hafner teamed with Tom Raleigh to smother their apponents, 6-1, 6-1. Capain Doug Anderson-Wil Aldrich squeaked by 7-6, 7-5 to win the match. Both matches were played on the William S. Packer courts.

Last Tuesday, the Winchester B-1 sextet blasted Arlington off the Arlington courts with three two set vidtories to boost their record to three wins, two losses.

Ted White and Lee Hawley survived two tie-breakers to start the winning skein. Captain Bob Pritchard and Dick Kadesch bombed away,6-4,6-2. "The Dons" Puffer and Ellis, duplicated the set scores of Pritchard abd Kadesch, 6-4, 6-2, to ice the whitewash.

Last Tuesday, at the Packer courts, the Winchester B-2 team sneaked by the Belmont Hill tennis team 2-1, with two of the sets going three sets.

Bill Bird and Carmen Elio started Winchester off by beating their opponents 6-3, 3-6, 6-2 Captain Al Samoiloff and Don Stebbins forced a tie, as they lost 2-6, 6-7.

Jim Phillips and Brooks Green made a garrison finish pay off, they won the first set in a tie-breaker lost the second set the same way, and dropped behind in the third set, 1-game to 3.

In a whirlwind finish, the Winchester duo swept the last five games in a row to win the third set 6-3 and the match.

Nashoba hosted the Winchester C-2 tennis team last Thursday. The Nashoba racqueteers swaped their visitors 3-0.

Phil Richardson and Jack Noble lost 3-6, 4-6 In a three setter, Phil Nasson and A. Rogers breezed 6-2 in the first set abd then were swept away 2-6, 3-6.

Bud Snow and Truman Dayton lost 5-7, 6-7.

The Winchester B-1 and B-2 teams have two matches remaining. Both teams have a 3 and 2 record. The B-2 team plays Cambridge on June 17 at the Packercourts.

PBBP Tops In Men's Softball

In the men's Town Recreational Softball League PBBP defeated last year's finalists, Roger's and Mobil, in consecutive games to take over first place in Division A. Neither game was close as Parkview got their bats working early.

Phil's Citgo continues to roll as it sets the stage for the showdown with PBBP on June 23 at Ginn Field.

The top six teams from each division will enter the playoffs. With 13 games remaining only the fifth and sixth spots in each division are open.

Division A

Parkview Barber	7-0
Bellino's Pizza	
Roger's Fuel	5-1
Theatre Mobil	5-2
St. Eulalia's	5-2
Police	5-2
First Natl	4-3
K of C	3-3
J.F.W	2-5
Coward Shoe	2-5
Aber Aces	2-6
Jaycees	0-6

Division B

Phil's Citgo	7-0
Elks	7-0
S.O.I	6-1
Nomads	5-2
White Hen	3-4
Moreland Elec.	2-5
Purity	1-5
Post Office	0-6
Kiwanis	0-7
Dyn. Meas.	0-7

Finishes Undefeated

Kadesch Cited For Tennis

Phil Kadesch of 15 Mayflower rd., former Winchester High School tennis player, recently finished a season as a member of the University of Wisconsin varsity tennis team.

He finished his third year as a player at the Wisconsin school during which he played first and second and was named to the All Big-10 team, the only Wisconsin player to merit this honor.

Kadesch helped the team to a second place finish in the Big-10 as runner-up to Michigan, third place team in the country.

This was Wisconsin's highest placing in the Big 10 since 1934.

Kadesch was runner-up in the No. 2 singles division.

Girls Baseball

The Winchester Girls' Baseball teams will close their season on Sunday when the girls play the coaches at 8:30 a.m. at Ginn Field.

The season's standings:

Diamonds 8-1
Emeralds 7-1
Zurcons 6-2
Rubies 5-2 (makeup 2)
Pearls 5-3 (makeup 2)
Opals 4-3 (makeup 2)
Crystals 3-4-1 (makeup 1)
Garnets 3-4 (makeup 2)
Ambers 3-4 (makeup 2)
Gems 2-4-1 (makeup 3)
Cameos 2-5 (makeup 2)
Jewels 2-6 (makeup 1)
Rhinestones 2-5 (makeup 2)

Building Permits

The Winchester Building Department isssued building permits in recent weeks as folows:

Additions to dwellings, 59 Winford way, 11 Blossom Hill rd., 40 Highland ave., 7 Socrates way., 48 Cabot st. and 58 Swan rd.

Alterations to dwellings 12 Buckman dr., 6 Risely rd. and 18 Wedgemere ave.

Demolitions: garage, rear 6 Reservoir st., porch, 6 Glenwood ave., and dwelling, 13 Valley rd.

New dwellings, 5 Westgate rd., 8 Viking rd., 40 Hutchinson rd., 2 Viking rd., and 98 Johnson rd.

Non-commercial greenhouse, 7 Socrates way.

Refreshment and storage stand, West Side Field.

Reshinglings: 189 Cambridge st.,37 Samoset rd., 11 Wood la., 48 Cabot st., 9 Norfolk st., 7 Orient st., 44 White st., 25 Fletcher st., 5 Oneida cr.;

Sandford Sets Record In Lacrosse

Peter Sandford of 18 Clearwater rd. recently set a new goal, scoring a record of 44 for the Boston State College lacrosse team season.

Sandford, a freshman, netted eight goals in one game, tying the single game total scoring mark, and tied the single season scoring record for total points with 55.

Senior Service Line

Senior Service Line telephone hours are Monday through Friday, 9 a.m. to 3 p.m. Call 729-2111.

JEWELRY JOTTINGS
By Jack Kazanjian

Throughout history, wealthy families have accumulated gems and jewelry not only for their beauty but also as easily moveable security in case of emergency.

If you buy wisely, good jewelry is an investment for the future as well as a joy and source of satisfaction every day you possess it.

ANDREW'S JEWELERS
529 Main St. Winchester 729 3938

GALS!
What's a Wallabee?
Take a 10-day walking test and see!

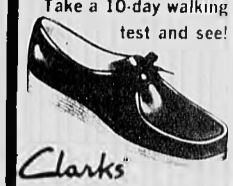

Clarks
Wallabees by Clarks of England are the greatest things since feet. That's why Coward offers you 10 days to see and feel for yourself or your money back. Molded arch support and fabulous Nature Form last really hug the contour of your foot. Plantation crepe sole. Coward's been standing behind its shoes for over 100 years. Tan black or white calf suede navy or brownsuede. Sizes 5 to 10. Also available in men's sizes at $38.00
$37.00
Major Credit Cards Honored
Free Catalogue On Request
COWARD
552 Main St. Winchester
Hours: 9:15 to 5:30, Friday to 8

Winchester Business Association
wba
Convenient Shopping Hours

Topsy-Turvy
528 Main St.
729-7067
Mon. thru Sat. 9:30 to 5:30
Thurs. till 8 p.m.

Baskin - Robbins Ice Cream
527 Main Street
729-7953
10 A.M. to 10 P.M. 7 Days a Week

Gateway Travel Service, Inc.
17 Waterfield Road "On the Common"
729-6900
Mon. thru Fri. 9 to 5 — Sat. 9 to 1 p.m.

Bettie Donald
5 Winchester Terrace
729-1191
Mon. thru Sat. 9:30-5:00
Vacation July 28 thru Aug. 21

CUSTOM-BUILT KITCHENS
Designed to Suit Your Individual Taste
PLUMBING CARPENTRY
CABINETS-ELECTRIC RANGES
DISHWASHERS DISPOSALS
BATHROOMS INSTALLED COMPLETE
Carpentry-Tile-Plastering-Plumbing
Installed to Owner's Satisfaction
Oil Burner Sales and Service Gas Fitting Shell Fuel Oil
Plumbing Fixtures and Supplies Sold and Installed
By Competent Workmen
J.J. BLACK & SONS, Inc.
25 Houghton St., Woburn 933-1947
Master Plumbers Mass. Lic. 4487-5849
Member of Woburn Chamber of Commerce

The Swan by LENOX
This graceful design in fine translucent china makes a charming gift
Miniature Swan Set $11.95
Small Swan $10.75 with gold $11.75
Medium Swan $21.00
Certified Gemologist American Gem Society
Swanson Jewelers Inc.
659 Mass. Ave. Arlington Center

• fine liquors
• vintage wines
• choice beer and ale
At The "Home Of Good Spirits"
HIGH STREET BEVERAGE CO.
566 High Street West Medford
HUnter 8-0630
FREE DELIVERY 4:00 P.M. DAILY

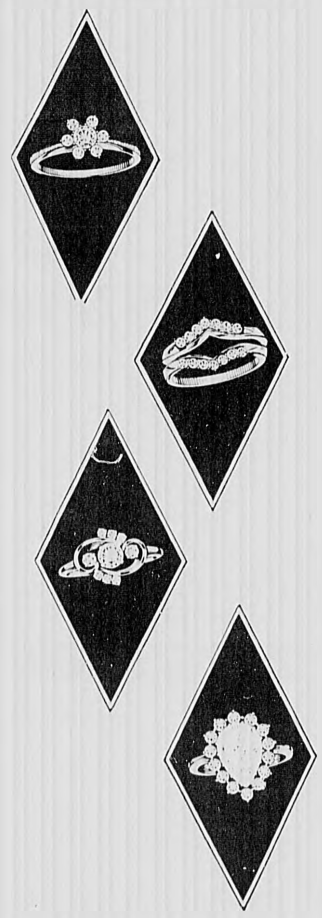

DIAMONDS will tell her that your anniversary is a Very Significant Occasion.
Illustrated from top.
Diamond Cluster $400.
Wedding Insert $425.
Diamond Swirl $750.
Pear Shape Opal $850.
Convenient Payment Plans
Gemologist American Gem Society
Swanson Jewelers Inc.
659 Mass. Avenue Arlington Center
Phone 643-4209
Hours 9 A.M. to 5:30 P.M. Mon. thru Sat.

SCREEN YOUR PORCH
Shelmar
187-191 WATER STREET
WAKEFIELD, MASS.
Telephone 245-1206
area Code 617
BUILDERS SPECIALTIES
ALUMINUM PRODUCTS
Open Daily 8-6—Sat. 8-1
FREE ESTIMATES
WE MEASURE AND INSTALL
OTHER STYLES OF WINDOWS & SCREENS AVAILABLE

ALUMINUM ASSOCIATES SWIM POOL CENTER
374 Main St. Reading, Mass.
944-2022
Provides the BEST in Value, Service, & Installation.
Your headquarters for Swimming Pools, Equipment, Supplies & Chemicals.

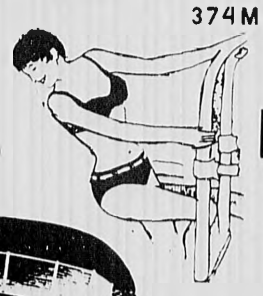

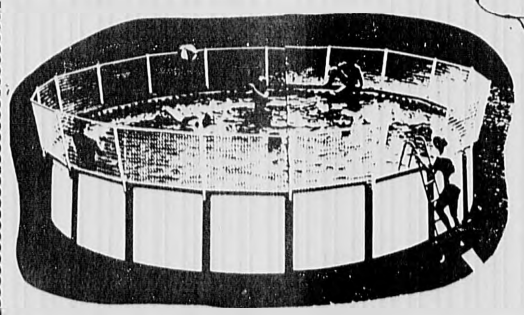

This Week's Special:
All Aluminum Pools
15 ft. round $269.00
18 ft. round $329.00
24 ft. round $449.00
Pool Fencing
15ft. pool $169.00
18 ft. pool $199.00
24 ft. pool $239.00
Hours: 8:30 - 8:00 Mon.-Fri. Sat. 8:30 - 5:00 Sun. 10:00 - 1:00

Boy's Tennis

Sachems Drop Semifinal Match To Weston

By John F. Parrell

Everything was going beautifully for Coach George Hillier's tennis team in the semifinals of the Eastern Massachusetts team tourney at Wayland.

They led in four out of five of the matches and were on the threshold of victory over the eventual champions.

However, rains forced postponements of the action.

Then came graduation and subsequent parties. The weatherman was kind, providing rain to halt play on Saturday and giving the weary Sachems a day of rest.

But the delay resulted in a loss of momentum as Weston staged a strong rally.

When play resumed on Sunday morning Jimmy Wynn was ahead of Mike Leach 6-3 and led the second set 5-4, with his own serve upcoming.

Leach was fresh and ready, evened the score and took the second set in three straight games. He forecast the Winchester defeat as he won the third set 6-2, giving Weston a most vital lift.

This made the score even at 2-2 since Robbie Pease had bested sophomore Jim Ferrera 6-4, 6-1 and the first Winchester doubles team of Bill Shean and Ray Champoux had posted a 6-1, 6-3 victory.

This put the match and the whole chance to play in the finals up to the second doubles event. Jeff Forget and Jay Houlihan won the first set by 6-2 and were in a 5-5 second set deadlock when the rains came.

Their opponents Tom Keller and Chuck Levin struck back with an 8-6 victory to even the count on Sunday.

The third set was fiercly fought and went to 10-8 before the Weston duo overcame the Sachems to take the point, the match and the berth in the finals against undefeated Framingham North.

The Weston boys polished them off to take the eastern title.

The Winchester doubles team had several chances to win as they were faced with match point situations several times but they just could not apply the clincher.

Winchester had advanced to the semifinals by beating Quincy and Newton South 4-1. It was a disappointing end to what had to be the best Winchester boys team of the 1974-75 year. They waltzed to an easy 9-0 league record, but in order to compete on favorable terms with teams in the top bracket there must be more frequent stern opposition than is provided by the Middlesex League schedule.

It is hoped another season will find the team playing more outside matches to give them the opportunity to meet experienced teams which can apply the pressure lacking in too many Middlesex League matches.

The summaries of the last three Middlesex League matches:

Winchester 5, Stoneham 0: Jimmy Wynn (W) defeated Rick Flynn (S) 6-0, 6-2; Jim Ferrera (W) defeated Bill Mobilia (S) 6-0, 6-1; Ray Champoux (W) defeated Jan de Moor (S) 6-0, 6-0;

Bill Shean and Dave Cheever (W) defeated Warren and Jon Estes (S) 6-3, 4-6, 6-1; Jeff Forget and Joy Houlihan (W) defeated Steve Migliorini and Richard Dinsmore (S) 6-2, 6-4; third doubles: Peter Lee and Richard Callahan (S) defeated Peter Berger and Sibby Masiello (W) 6-3, 6-1; fourth singles: Chris Bates (W) defeated George Paraskevas (S) 10-6.

Winchester 5, Watertown 0: Jim Ferrera (Wi) defeated Randy Corkum (Wa) 6-0, 6-0; Ray Champoux (Wi) defeated Peter Paltsios (Wa) 6-1, 6-2; Tom Stevens (Wi) defeated J. C. Beljoian (Wa) 6-1, 6-0;

Jeff Forget and Bill Shean (Wi) defeated Richard Yerganian and Dave Callahan (Wa) 6-1, 6-0; Dave Cheever and George Littell (Wi) defeated Bill Joyce and Ron Gagne (Wa) 6-1, 6-0.

Winchester 5, Woburn 0:

Jim Ferrera (Wi) defeated Vernon Robertson (Wo) 6-1, 6-0, Dave Cheever (Wi) defeated Augustine Yniguez (Wo) 6-2, 7-5; Tom Stevens (Wi) defeated Kenny Tighe (Wo) 6-0, 6-0;

Richard Champoux and George Littell (Wi) defeated Roy Jackson and Jim Jolly (Wo) 6-4, 6-1; Bob Sutherland and Mike McCully (Wi) defeated Robert Farrell and Phil Janus (Wo) 6-4, 6-1; fourth singles: Alec Uniguez (Wo) defeated Brian McPhail (Wi) 10-5.

These summaries show Coach Hillier had a chance to juggle his lineups and give many boys a chance to play in different combinations. This experience should prove valuable for future teams.

The tourney summaries:

Winchester 4, Quincy 1: Jimmy Wynn (W) defeated Dennis McCarthy (Q) 8-6, 6-1; Jim Ferrera (W) defeated Jack Pagnano (Q) 6-0, 6-1; Marcus Julian (W) defeated John Rice (Q) 6-1, 6-4;

Ray Champoux and Bill Shean (W) lost to Michael Menconi and Kevin Sullivan (Q) 6-4, 7-5; Jeff Forget and Jay Houlihan (W) defeated Steve Feldman and Joe Rice (Q) 6-3, 6-4.

Winchester 4, Newton South 1: Jimmy Wynn (W) defeated Danny Braverman (N) 6-2, 6-3; Doug Fisher (N) defeated Jim Ferrera (W) 6-3, 0-6, 6-1; Marcus Julian (W) defeated Howie March (N) 6-2, 6-4;

Ray Champoux and Bill Shean (W) defeated Tom Karol and Mike Sklar (N) 6-3, 6-2; Jeff Forget and Joy Houlihan (W) defeated Geoff Small and Joe Less (N) 6-4, 6-0.

Semifinal round—Weston 3, Winchester 2:

Michael Leach (We) defeated Jimmy Wynn (Wi) 3-6, 7-5, 6-2; Robbie Pease (We) defeated Jim Ferrera (Wi) 6-4, 6-1; Marcus Julian (Wi) defeated Chuck Keller (We) 6-4, 6-2;

Ray Champoux and Bill Shean (Wi) defeated Jim Breck and Doug Harden (We) 6-1, 6-2; Tom Keller and Chuck Klein (We) defeated Jeff Forget and Jay Houlihan (Wi) 2-6, 8-6, 10-8.

Susan Williams Awarded Degree

Susan V. Williams, daughter of Walworth B. Williams of 15 Ledgewood rd., was recently awarded a bachelor of fine arts degree in ceramic art at Alfred University, Alfred, N.Y.

Special Needs Summer Camp To Begin June 23

TheTown of Winchester is sponsoring a summer camp for children with special needs.

Participants will be those from four years of age through 18.

The program will offer swimming at the Northeast Metropolitan Regional Vocational School, major field trips, cooking, bowling, academics, arts and crafts and varied motor activities.

The camp will begin June 23 and meet Monday through Friday from 9 a.m. to 2 p.m. The camp will conclude on Aug. 14.

Camp applications may be obtained at the recreation office of the Town Hall. Questions may be directed to Donald Spinney, recreation director, or Christine Troiano, day camp director.

Girls Softball Begins Summer

The Recreation Department girls' softball program recently started the summer with games at Ginn Field.

The Sachems had a successful week despite playing every day.

They beat the Yackers 12-5, the Maddogs 14-10 and the Popsicles 21-8.

Powerful hitting by Libby White and Christine Driscoll along with good defensive play by the team determined the victories.

The Road Runners beat Ruggles' Raiders 19-6.

Rocco J. Carzo

Carzo Named Director

Rocco J. Carzo of 3 Mason st., associate professor of physical education at Tufts University, was recently named director of programs in physical education and dance, athletics and recreation.

Carzo has served as acting director of athletics.

One of his first tasks will be to name directors for each of the three programs.

Carzo, 42, has been known as Rocky thoroughout his athletic and coaching career.

He served in coaching, teaching and administrative positions since he came to Tufts in 1966.

Named acting director of athletics last August, Carzo served as assistant athletic director from 1970 to 1974.

From 1966-1973 Carzo's football teams compiled a record of 22-41-1. His 1969 team recorded the best record in a decade (6-2) and set most of the university passing records.

He served as head lacrosse and golf coach.

Carzo has had experience on all levels of college athletics.

In 1956, after one year as assistant coach at Salesanium High School in Wilmington, Del., he returned to his alma mater, the University of Delaware, and helped head coach Davey Nelson develop the wing-T offense.

In 1960 he became assistant coach at the University of California at Berkeley.

His prize protege was all American quarterback Craig Morton, now with the New York Giants.

A native of Woodlyn, Pa., Carzo earned a bachelor of science degree in physical education from Delaware in 1954 and a master's degree in education from that university in 1956.

At Delaware he was a 165-pound fullback.

He has written articles for national magazines on small college football.

He lives with his wife Terry and their rive children, John, Chris, Mark, Scott and Amy.

Beacons Win Another 3-0

The Beacons continue their drive to a soccer playoff game which will determine the winner of the Dente-Copland Shield, emblamatic of Class B championship in the BAYS league. Last Saturday's score was 3-0 against Belmont.

The two teams had tied in their previous meeting and the Beacons were eager to avenge the only blemish on their otherwise perfect record.

Defense again was the big factor as the Beacons posted their fifth straight shutout as goalkeeper John Waite was not severely tested. The defensive quartet of Andy Mahoney, Jim Kohr, Stuart McCord, and Pete Franchi aided by fullback-halfback John Barcus were nearly impenetrable.

The scoring was accomplished by Jimmy Oliver at 13 minutes of the first half as he drove a pass from Benji Block through a sea of legs from directly in front, and David McLaughlin from the left corner of the net, tapping in a long pass from Pat Fortin across the goal mouth. This goal camen five minutes into the second half.

Pat Fortin also scored at 24 minutes on a perfectly placed penalty kick.

The Beacons had numerous other opportunities, but shot high or wide.

VIANO'S ARLINGTON CINEMAS
CAPITOL : REGENT
mass. ave. & lake st. 648-4340 arlington center 643-1197

Now Playing Ending Tues. June 17
Winner 3 Academy Awards
Towering Inferno
Sat. Sun. 4 PM — 7:45 PM
Mon., Thru Fri. 7:45 PM
Sun Mon Tues $1
Wed thru Sat $1.50
Coming June 18-24
What's Up Doc?

Now Playing — June 11-17
Breakout
Charles Bronson — Jill Ireland
Eve. 7:00 — 9:00
Sun. 5 — 7 — 9
Sun thru Thur $1.00
Fri.-Sat. $1.50
Sat. Sun. 1:15 June 14-15
Shinbone Alley
Coming — next
Shark's Treasure

Wide Aisles Parking

Rainbow Fashions
Larger Sizes
For Women
389 Main St. Woburn 935-8065
Sportswear, Dresses & Gowns
Layaways
Open Daily 9:30 to 5:30
Open Thurs. Evenings
master charge

AVERY'S
NEW 1975
TV's RCA's and ZENITH
RADIOS
STEREOS
COLOR TV's
SALES & SERVICE
1301 Mass. Ave. Mass. Lic. No. 2155 Master Tech. Arlington
Open Evenings Until 9:00 Saturdays Until 6:00
FOR YOUR TV SERVICE
643-8770

Enroll Now!
Summer Term Begins
June 24, 1975
Arlington Academy of Music
founded 1933
485 Mass. Ave. 643-6860 Arlington
Private instructions by university and conservatory trained faculty for all instruments, voice theory, harmony, classical, folk, popular, rock. Veteran and state approved. Programmed for beginners and advanced students.
Instruments Rented Parking Available

FOR REAL AUTOMOTIVE CONVENIENCE

Rent a Brand New Ford from us
Day•Week•Month
Just a phone call away...
729-9700
BONNELL FORD
RENT-A-CAR
353 Cambridge St.
Winchester, Mass.

MR. FRED
492 FULTON ST.
MEDFORD
PRE-FATHER'S DAY SALE TODAY THRU SATURDAY
Open Mon. thru Sat. 9 to 9
TEL. 395-3780
All Leather Shoes Made in Spain Sizes 7-13 Reg. $25
Colors White • Brown • Black Now $12

Dear Public:
The management of Mr. Fred's takes pride in announcing this Pre Father's Day Sale.
The President in his speech on the economy asked the people to try and stretch their dollar to the limit. The management of Mr. Fred's said, "We will help the situation by lowering our prices to what they were 20 years ago, but we will continue to offer quality clothing in the newest fashions and patterns in polyester knits and fine wool blend.

500 SPORT JACKETS
Values $50-$70 NOW $30
FREE PAIR OF SLACKS
With Each Jacket Purchased
1500 MEN'S SUITS Values $90-$175 $45-$69
LEISURE SUITS Values $80-$110 $45-$60
Famous Printed Shirts "Prince Ferrari" Values $22-$26 $10
A WORD TO THE WISE IS SUFFICIENT!
DON'T HESITATE! COME IN NOW!!!
Call Us For Directions: 395-3780 Mastercharge

Awarded to The Boston Globe for its massive and balanced coverage of the Boston school desegregation crisis.

MAY 1975

THE JOSEPH PULITZER MEDAL IS AWARDED ANNUALLY BY COLUMBIA UNIVERSITY FOR DISINTERESTED AND MERITORIOUS PUBLIC SERVICE RENDERED BY A UNITED STATES NEWSPAPER

Recreation Dept. Holds Marathon

Last Sunday the Recreation Department held its Third Annual Mini-Marathon in conjunction with Town Day activities. Registration for the marathon reached 110, which was short of last year's record breaking 125 entries.

The 9-12 age group started off the marathon with an exciting finish in their race. Paul Williamson's 18.16 nipped David Parker's 18.20 for first place honors in their three mile run. Third place belonged to John Hennelly who checked in with a time of 19.00 minutes.

In the girls group, Diane Franchi won with a time of 27.44. This was an improvement over her second place finish last year. She was followed by Maureen Harrington-29.02 and Christine Franchi 29.27.

This was the second win for Diane Franchi in three years. Diane was champ in 1973 for her age group.

In the 13-17 age bracket, Brian Quinn was champ over the five mile course with a time of 34.54. Second place belonged to William Strazzullo with a 36.47 time check. Third place was nailed down by Andy Wilsack with a time of 38.48.

Andy Wilsack was defending champ in the 9-12 age group for the past two years. When Andy turned 13 years old he moved up to the 13-17 age bracket.

The only girl to finish in the 13-17 age group was Pat Harrington with a time of 56.48.

The whole story in the 18-35 age group was Charlie Tatarian. Tatarian covered the seven mile section in a time of 39.16. This was the second win in two tries for Tatarian. He prevailed as champ in 1973. Last year Tatarian didn't enter the marathon.

Second place belonged to Dave Still who crossed the finish line with a time of 41.15. Andy deMars finished in third place with a tally of 41.40.

This was Andy deMar's first run in the 18-35 age group. The previous two years he won the 13-17 age group race.

In the women's division only Rosamarie Tolentino crossed the finish line. Her official time was 57.22.

The 36 and over group turned out to be a real battle. Joseph Kara won first place with a 44.09 recorded time. Joseph Bonner was second with a 44.12 clocking. Harry Parker was only one second behind for third place with a time of 44.13.

Trophies were awarded to the top finishers in each group by Director Donald Spinney.

Placing in the boys 9-12 race were Paul Williamson, 18.16; David Parker, 18.20; John Hennelly, 19.00; John Ferullo, 19.04; Scott Leonard, 19.14; Brendan K. Nolan, 20.02; and Gregory Sarmanian, 20.02.

Also Frank Virnelli 20.04; Jim Herberich, 20.06; Frank Muggia, 20.09; Tom Wilsack, 21.00; Michael Huebl, 21.00; Chris Rogers, 22.05 and Mark Schwartzman, 22.06.

And Paul Bement, 22.20; Edmund Ferullo, 22.50; Tom Herlihy, 23.00; Erik Johnson, 24.16; Dominic Raso, 25.00 and John Raso, 25.10.

Completing the girls 9-12 race were Diane Franchi, 27.44; Maureen Harrington, 29.02; Christine Franchi, 29.27; Lynel Tully, 29.31; Babette Pelloux, 29.54; Leslie Kaplow, 32.46 and Maureen Herlihy, 32.46.

Finishing in the boys 13-17 race were Brian Quinn, 34.54; William Strazzullo, 36.47; Andy Wilsack, 38.48; Scott Kajander, 39.14 and John Baker, 39.20.

Also Dan Joslin, 40.07; Billy Rogers, 47.15; Danny Finch, 48.23 and Tony Palino, 56.20.

Finishing first in the girls 13-17 race was Pat Harrington, 56.48.

Placing in the men's 18-35 race were Charles Tatarian, 39.16; Dave Still, 41.15; Andy deMars, 41.40; Allan Kirkpatrick, 42.55; Brian Hart, 43.02; Dan Kidd, 43.40 and John Cade, 43.41.

Also Ted Washburn, 44.12; Thomas Kerr, 45.09; Ron Chabot, 45.20; John Collins, 45.41; John Oliver, 46.18; Keith McPhail, 46.50 and Wayne Kilker, 46.55.

And Dave Campbell, 46.57; Steve Kajander, 46.59; Joe Cantillon, 47.52; Dick Hester, 47.58; Allan Leland, 48.05; Charles Swim, 48.46 and Kevin Hart, 49.20.

Also Joe Krajewski, 49.52; Steve Waite, 50.14; Mike Phillips, 50.14; Tom Cronin, 50.16; Robert McGolderick, 50.16 and Joe Tozza, 50.33.

And Ron Jansen, 51.07; Joe Mozzicato, 51.48; Jerry Ferro, 52.41; Richard Leahy, 55.15; Dan O'Connell, 55.42; Earton Roberston, 59.10 and Phil Johnson, 59.58.

Finishing in the women's 18-35 race was Rosamarie Tolentino, 57.22.

Placing in the men's 36 and over race were Joseph Kara, 44.09; Joseph Bonner, 44.12; Harry Parker, 44.13; Don Nelssen, 44.30; Edward O'Connell, 44.56 and Carl Christensen, 46.59.

Also Frank Virnelli, 47.20; Brent Outwater, 50.30; Richard Sampson, 51.11; Al Neuburger, 51.20; Frank Fury, 52.28; Al Muggia, 54.00 and Dick Wilsack, 55.48.

And Dave Ewing, 56.20; William MacKenzie, 56.54; Judd James, 58.00; "Whip" Saltmarsh, 60.40 and William Callahan, 60.48.

Parkhurst Chorus Presents Music

A program featuring recorder music by a group of fourth graders and sings by the Parkhurst Chorus, both directed by Mary Pierce, was presented at the annual meeting of the Parkhurst Parents Association recently.

Mrs. John Wiseman, outgoing president, thanked the Parkhurst staff, board members, and parents for working together during the year to sponsor many family centered social activities, as family skating party.

She talked about expansion of the enrichment program, which provides professional programs and after-school workshops for the various grade levels, parent volunteers.

Named to the board of the Parents' Association for 1975-1976 are the following officers: President, Mrs. Phillip Nasson; vice-president, Mrs. William Sweeney; recording secretary, Mrs. Joseph Bentley; corresponding secretary, Mrs. Francis Selvitelli; treasurer, Mrs. Francis Mazzucotelli.

Committee Chairmen are as follows: program, Mrs. David Beaber; ways and means co-chairmen, Mrs. John Jordan, Mrs. William Turner; enrichment co-chairman, Mrs. Lewis Thompson, Mrs. James Birdsall; Luncheon, Mrs. James Mawn; safety, Mrs. William Kennedy; membership, Mrs. James O'Halloran; room mother's, Mrs. James Laurentano, social co-chairmen, Mrs. John Lee and Mrs. John Reed.

Sixth grade dance chairman, Mrs. Stuart Carswell; publicity, Mrs. Robert Mullin; nominating, Mrs. William Cummings; bridge, Mrs. Edward Field.

Members at Large include:

Mrs. James Ravanis, Mrs. Albert Tucci, Mrs. George Sarney, Mrs. Paul Mohr.

Nominating committee persons are Mrs. Geoffrey Wyler, Mrs. Michael Hager and Mrs. Charles Gulino.

Jack Brennan

Brennan Led Lacrosse Team

Jack Brennan, son of Mrs. and Mrs. Francis Brennan, 36 Central st., a junior at Dartmouth College, Hanover, N.H., led the lacrosse team in scoring this spring.

The Big Green finished with a 4-8 record.

Brennan, a former three-sport player at Winchester High School, had 10 goals and 12 assists for 22 points to tie for the lead.

An attackman, he was consistent, scoring at least one point in 10 games including the last seven in a row.

His highest single game output came in Dartmouth's 17-5 rout of Holy Cross when he scored one goal and added four assists.

Brennan also scored two goals against Brown and Middlebury.

"Jack had a very nice season for us," said Dartmouth head coach Dudley Hendrick. "He improved steadily as the season progressed and developed into one of our most reliable sources. He'll be one of the offensive leaders for us next spring."

As a sophomore Brennan had one goal and one assist.

He earned two hockey letters for the Big Green and will be joined by his brother, Tom, a hockey and soccer player at Winchester High School who will enroll at Dartmouth in September.

Duplicate Bridge

By Bridgette

A clear win in Section A on the 4th was scored by Joe Salani and Charlie Lynch, sitting North-South. East-West, Anne and Charlie Choate were in first place with the Carl Galantes, Sr. and Jr., close on their heels.

NORTH-SOUTH

Joseph Salani and Charlie Lynch, 82½

Dr. and Mrs. Robert Blackler, 70

Frank Lombardi and Leo Gonsalves, 70

Ida Finley and Ellen Schofield, 66

EAST-WEST

Mr. and Mrs. Charlie Choate, 71½

Carl Galante and Carl Galante, Jr., 70½

Clarence Woodward and Stephen Haseltine, 68

Section B saw Marie and Joe Cincotta leading the North-South field, while two games tied for first place East-West, played by Dot and Frank Sullivan and Pat and Bob Wassmuth.

NORTH-SOUTH

Mr. and Mrs. Joseph Cincotta, 71½

Mr. and Mrs. Darrell Root, 69½

Nancy Atkinson and Norman Houlding, 69

Mr. and Mrs. Harold Enge, 67½

Ann Oppenheimer and Walter Juda, 63½

EAST-WEST

Mr. and Mrs. Frank Sullivan, 75½

Mr. and Mrs. Robert Wassmuth, 75½

Rose Hickey and Lillian Sheridan, 68½

Leonora Carty and Ralph Atkinson, 65

Cougars Win In Home Finale

The Winchester Cougars completed their home season with an impressive come-from-behind win of 3-1 over a strong Bedford team.

The entire first half of the game was dominated by Bedford as they led 1-0. In the second half the Cougars managed to tighten up their midfield game and turned the score around on goals by Jimmy Barger (2) and Laszlo von Lazar.

Jim Fallon, David Suvak, John Buckner, and substitutes Von Koten, Albert Chen, Bruce Nicholls and Tony Celli contributed to the team effort.

This is the fifth consecutive win for the young Cougar team. The Cougars will close out their successful season this Saturday in an away game against Burlington.

CYO Groups Bowl In Annual Event

At the Woburn Bowladrome CYO groups from St. Mary's, Immaculate Conception and St. Charles of Woburn recently had their annual contest.

Participating bowlers from Immaculate Conception were Debbie Beauchamp, Rhonda Bruhy, Debbie Capua, Patrice Comita, Ann DiZio, Lisa Fallon, Paula Hennelly, Denise Hennelly, Michele Mandeville and Jean Tartarini.

Also Steve Capriulo, Steve Cogan, Paul George, Bob Gibbons, Jack Haggerty, Peter Holloban, Bill Maguire, John Paoletti, Paul Tenney and Dav vonHein.

St. Mary's participants were Cindy Miller, Karen Miller, Sandy Miller, Nancy Errico, Joe Whitney, Andy Santo, Lina Wilson, Ann Nadeau, Carol Mueller and Bob Costello.

Also, Pattie Thomas, Ursella Freddora, Michael Scanlon, Steve Geary, Katty Pigott, Donna Levitt, Steve Duffy, Paula Kimball and Rick Trabucco.

A softball game this summer will be the last of the annual events with St. Eulalia's and Immaculate Conception competing.

Eagles Clinch Tie For League Title

The high-flying Eagles in the Crown Division of Winchester CAP League Baseball, swept two games last week end at West Side Field to assure themselves of at least a tie for their Division title.

On Saturday, they edged their nearest rivals, the Apollos, 7-6, and then came back to thump the Orioles, on Sunday, 9.

The Apollos, were surprised by the in-and-out Pirates, on Sunday, as the Corsairs slipped by, 7-6.

The Dodgers took two games, beating the Orioles 10-6 and the Astros, 5-4, for their second and third wins of the season. The Astros beat the Pirates, Saturday 5-1.

At Gina Field, the Visor Division championship run is still in doubt.

On saturday, the league leading Hornets were upset by the Blue Jays, 5-1. The Hornets came back in a thriller, on Sunday, to sneak by the Rangers on a last-inning walk with the bases loaded, 10-9.

The Red Sox blasted the Bobcats, on Saturday, to forge a tie for first place. They maintained their position with a 7-1 conquest of the Blue Jays on Sunday.

The first tie game in this year's CAP League competition ocurred on Saturday. The Rangers and Braves battled to a 10-10 standoff, declared a tie under league rules, after neither team could break the deadlock in extra innings. Both teams are now 1-7-1. The Braves lost to the Bobcats, Sunday, 11-5.

Next Sunday, the final season games will be played, representing the games postponed May 4 because of rain. At Gina Field, it will be Bobcats vs Hornets; Red Sox vs Braves; Blue Jays vs Rangers. At West Side Field, the opponents will be Astros vs Eagles, Pirates vs Dodgers and Apollos vs Orioles.

Sunday the CAP League playoffs will take place, pitting the winners of the Crown Division against the Visor Champs. Preliminary qualification games may have to be played depending on the outcome of the last games which determine the Division winners.

Wildcats Win 11 Out Of 12 Games

The Little League leading Wildcats sporting a 12-1 record, losing once to the Wolves 10-6 but winning the re-match 19-1, grabbing possession of first place.

Leading the Wildcats are Ronald Amadeo, Ed McKenna and Scott McAdams.

First baseman and leading hitter Ronnie (.774, 12 Hr's, 35 RBI's) handles the reins.

Eddie, one of the league's two best pitchers (5-0), consistently hits well (.565, 7 HR's, 22 RBI's) and plays a masterful centerfield.

Scottie's bat (.666, 33 runs, 30 steals) and baserunning trigger the offense.

Kiddy korps is led by four nine-year-olds who found a starting position.

Shortstop and second base are held down by Richard Veitch and Robert DiVincenzo respectively.

Ricky is a consistent fielder. Robert is steal leader (31).

In the outfield are Ed Conley and Steve McAdams. Eddie is a defensive outfielder while Steven loves to hit for power.

First string catcher-third baseman is Rob Giarizzo.

Brendon Binnehan (5-1) is a hard throwing right handler.

Preston Curtis, most improved player, and Eliot Gross have contributed.

Outfield reserves are led by Tom Reidy, his younger brother John, Matt Curtis and Greg Quill.

AMERICAN MINOR LEAGUE

	W.	L.
Wildcats	12	1
Wolves	12	1
Whippets	7	5
Foxes	6	6
Jaguars	6	7
Panthers	5	7
Badgers	1	11
Buffaloes	1	11

Peter Pan Hooks Parkhurst Audience

Pirates, Indians, lost boys and a crocodile "walked the plank" at Parkhurst School recently as 77 third and fourth graders performed "Peter Pan" before a capacity audience.

The musical presentation starred Geoffrey Johnson as Peter Pan, Karen Buckley at Wendy Darling and Kevin Meagher as Captain Hook.

John Ockerbloom and Kiyomi Yatsuhashi played John and Michael Darling. Kristin Forbes appeared as Tinker Bell, while Kenny Mitchell was a fearsome crocodile.

Four sixth graders performed a tambourine routine as a special feature. Linda Communale, Theresa Murray, Caroline Samoiloff and Pamela Watts had appeared in a similar routine during Parkhurst's first mini-course presentation two years ago and were brought back after a prize winning performance on Community Auditions.

Even though Captain Hook was foiled in his plans, everybody "walked the plank" at the curtain call. As the members of the cast came forward, they stopped at the edge of the stage, bowed, and leaped over to the floor.

Directed by Sandra Kendall of Belmont, the children had rehearsed the play during 10 Friday afternoons. The enrichment committee of the Parents' Association arranged the performance as part of the schools enrichment program.

Religious News

First Congo. Schedule

Sunday, June 15, 10 a.m., worship service-communion Sunday. Last service before union services begin. Child care provided. Reception of new members. Punch on the patio after service.

Monday, June 16, 7:45 p.m., Board of Christian Outreach.

Sunday, June 22, 9:30 a.m., union service at Second Congregational Church. Child care provided.

Wednesday, June 18, First Congregational Church will inaugurate weekly picnics on the front patio of the church at 6:30 p.m. followed by a brief vesper service from 7 to 7:10 p.m.

Punch will be provided by membrs of the Board of Christian Education. Devotions will be led by members of the diaconate and their families.

The congregation and community may participate.

Dress is informal. Persons may bring sandwiches.

The gatherings will take place each Wednesday through the summer.

Participants may attend town band concerts each Wednesday at 7:15 p.m. starting July 2.

St. Mary's Church

Reverend John J. Mulcahy, DD, auxiliary bishop of the archdiocese of Boston and regional bishop of the Winchester area, will visit St. Mary's parish Sunday, June 15.

Bishop Mulcahy will be the celebrant of the 10:15 a.m. mass. Folowing the mass he will greet St. Mary's parishioners in the parish hall. Refreshments will be served.

Lutheran Church Of Redeemer

Sunday, June 15

8:45 and 11:15 a.m., family worship services.

11:15 a.m., service of confirmation.

Monday

9:30 a.m., Evangelism visiting teams.

Tuesday

7:30 p.m., Bible study.

Wednesday

7:30 p.m., Evangelism committee.

Saturday

7-9 p.m., church open for prayer.

Summer Union Church Services

Summer union services sponsored by several Winchester churches will begin on June 22.

On June 22, 29 and July 6 services will be held at the Second Congregational Church.

On July 13, 20 and 27, services will be held at the First Congregational Church.

On Aug. 3, 10 and 17, union services will be held at the Winchester Unitarian Church.

And on Aug. 24 and 31, the Crawford Memorial United Methodist Church will be the scene of the union services.

All services will begin at 9:30 a.m.

ICC Registration Will Be Sunday

Registration for religious education classes for the first grade next September and for any new parishioners not registered will be Sunday, June 15, after the masses.

This does not apply to youngsters already in the program.

Temple Shalom

Friday, June 13

Kabbalat shabbat services, 8 p.m.

Sabbath morning services, 9 a.m.

Bar Mitzvah of Clifford Long, son of Mr. and Mrs. Jason Long.

Junior Congregation, 10 a.m.

Mincha-Maariv 8 p.m.

Monday morning special service, 9 a.m.

Bar Mitzvah of Scott Gordon, son of Mr. and Mrs. Leonard Gordon.

Christian Science Church Activities

Sunday, June 15

"God the preserver of man" will be the lesson sermon at 11 a.m. also Sunday school (under the age of 20) and child care at 114 Church st.

Wednesday, June 18

Testimonies of healing are given at 8 p.m. All may attend.

Weekdays

The Christian Science reading room is open to the public from 9-5 p.m. at 4 Mount Vernon st.

Adventists

Saturday, June 14

Morning worship, 8:15 and 10:50 a.m.

Speaker: Albert M. Ellis, topic: "My Father," special feature: Child Dedication.

Sabbath school, 9:30 a.m. Classes for all ages.

Tuesday, June 17

8 p.m. Health and Bible study hour.

Crawford Memorial Methodist Church

Sunday, June 15

9:30 a.m. Church school classes will make preparations for the program presented at morning worship.

10:30 a.m. Nursery and child care will be provided for children too young to participate in the church school program.

11 a.m. Morning worship. The church school will conduct the service with mediation by the adult class.

Wednesday, June 18

10 a.m. Patchwork fair workshop in the parlor will continue throughout the summer. All women of the church may attend.

Union services are Sunday mornings at 9:30 a.m. Midweek services are Tuesday evenings at 7:30 p.m. beginning June 24.

Pins Presented To Volunteers

Several Winchester residents will receive special pins for their volunteer work at the New England Rehabilitation Hospital on June 16. The pins will be presented during the annual luncheon program of the Volunteers Association.

Receiving pins are Catherine Burke, 2500 hours; Mrs. Albert Maggioli and Mrs. Richard Keating, 1500 hours, and Mrs. Walter Maroney and Catherine Welch, 500 hours.

Mrs. William Crocker and Mrs. Richard Norberg will receive pins for over 100 hours of volunteer service.

The officers of the Volunteers Association are Mrs. Walter Maroney, president; Mrs. Richard Keating, vice-president; Mrs. Paul Keleher, treasurer; and Katherine Welch, secretary.

services

Eldorado Pools Present Inground FIBERGLASS Pools

- WON'T CRACK, CHIP, PEEL—RESISTS ALGAE FORMATION
- NEVER NEEDS PAINTING
- NON-SKID COPING
- FACTORY TRAINED INSTALLERS
- 25 YEAR WARRANTY

ALSO VINYL LINER POOLS (FROM $3,750 —16' X 32')
SAUNAS—SPAS—POOL ACCESSORIES
CALL
ERIC 662-7795 — LEE 662-6426

DRIVEWAY PAVING

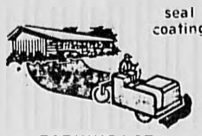

seal coating
PARKING LOT & ROAD BUILDERS
Free Estimates
SARAO BROS. INC.
861-9550

IVANHOE ROOFING CO.
Specializing in
* New Roofs
* Repairs
* Porch Remodeling
* General Remodeling
GUTTERS
$2.75 Per Foot Installed
ALCOA ALUMINUM
All Workmen Insured
All Work Guaranteed
Free Estimates
215 Beech St.,
Belmont
484-1422

outside work

La Monica Construction
All Types Of
ROOFING & REPAIRS
• Siding • Gutters
• Chimneys
• Flatroofs
FREE ESTIMATES
FULLY INSURED
FULLY GUARANTEED
• CALL •
395-5720

LEGAL NOTICES

NOTICE OF PUBLIC HEARING

The Board of Appeals for the Town of Winchester, Massachusetts will hold a public hearing in the **East Room of the Town Hall on Tuesday, July 8, 1975 at 7:30 p.m.** to consider the appeal of **Lawrence F. Quigley, Jr.** concerning the premises located at **4 Rangeley Road.**

The appellant is aggrieved by the order of the Zoning Administrator restricting the above premises to two (2) family use upon the first and second floors only, as per Board of Appeal Decision No. 2188.

By the Board of Appeal
Frederick D. Herberich, Chairman
Esther B. Seferian
Werner A. Carlson
9 June 1975 6.12-2w

NOTICE OF PUBLIC HEARING

The Board of Appeals for the Town of Winchester, Massachusetts will hold a public hearing in the **East Room of the Town Hall on Tuesday, July 8, 1975 at 7:30 p.m.** to consider the petition of **Richard T. and Marilyn C. Preston** concerning the premises located at 217 **Highland Ave.-40 Eaton St.**

The petitioner seeks a variance under Section 15 of MGLA Chapter 40A to permit conversion of the above premises from two (2) to three (3) family use.

By the Board of Appeal
Frederick D. Herberich, Chairman
Esther B. Seferian
Werner A. Carlson
9 June 1975 6.12-2w

COMMONWEALTH OF MASSACHUSETTS
Middlesex, ss. Probate Court

To **Sue Ann Anderson alias Sue Anderson of Saginaw in the State of Michigan.**

A petition has been presented to said Court by said **Gerald A. Anderson, alias Gerry Anderson of Winchester** in the County of Middlesex: praying that this Court make such an order as it deems expedient concerning the care, custody, education and maintenance of their minor child.

If you desire to object thereto you or your attorney should file a written appearance in said Court at Cambridge, Massachusetts before ten o'clock in the forenoon on the twenty-first day of July 1975, the return day of this citation.

Witness, Edward T. Martin, Esquire, First Judge of said Court, this twenty-seventh day of May 1975.

John V. Harvey, Register
6-12-3w

COMMONWEALTH OF MASSACHUSETTS
Middlesex, ss. Probate Court
Docket No. 107862

To **Lois E. Giuffrida of Paris Unknown.**

A libel has been presented to said Court by your husband, **Anthony J. Giuffrida** praying that a divorce from the bond of matrimony between himself and you be decreed for the cause of desertion.

If you desire to object thereto, you or your attorney should file a written appearance in said Court at Cambridge within twenty-one days from the twentieth day of October 1975, the return day of this citation.

Witness, Edward T. Martin, Esquire, First Judge of said Court, this fourth day of June 1975.

John V. Harvey, Register
6-12-3w

COMMONWEALTH OF MASSACHUSETTS
Middlesex, ss. Probate Court

To **Ching-Ho Tong of Montreal in the Province of Canada.**

A libel has been presented to said Court by your wife **Yu-Ping Kwoh Tong** praying that a divorce from the bond of matrimony between herself and you be decreed for the cause of cruel and abusive treatment.

If you desire to object thereto, you or your attorney should file a written appearance in said Court at Cambridge within twenty-one days from the Seventh day of July 1975, the return day of this citation.

Witness, Edward T. Martin, Esquire, First Judge of said Court, this Nineteenth day of May 1975.

John V. Harvey, Register
6-5-3w

COMMONWEALTH OF MASSACHUSETTS
Middlesex, ss. LAND COURT
CASE NO. 56497

Upon the foregoing petition, it is ordered that the petitioner give notice to all persons interested in said petition to appear before the Land Court, at East Cambridge, within and for our said County of Middlesex (where appearances and answers may be filed with John F. Zamparelli, Register of Deeds for the South Registry District of said Middlesex County, as Assistant Recorder of said Court) on the first Monday of August next, by causing a true and attested copy of said petition and this order to be published forthwith once a week for three successive weeks, in the Winchester Star, a newspaper published in Winchester, in said County of Middlesex, the last publication to be fourteen days at least before said first Monday of August next, by serving each known respondent by registered mail with a like attested copy of said petition and order as soon as may be and in any event fourteen days at least before said first Monday of August next that all respondents may then and there show cause why the prayer of said petition should not be granted.

By the Court
Attest
Jeanne M. Maloney
Deputy Recorder
Dated June 4, 1975

COMMONWEALTH OF MASSACHUSETTS
Middlesex, ss. LAND COURT

To the Honorable the Judges of the Land Court for the Commonwealth of Massachusetts.

Respectfully represents **Sherman W. Saltmarsh Jr. et us of Winchester** in the County of Middlesex and said Commonwealth, that they are owners of a certain lot of land with the buildings thereon, situate in Winchester, in the County of Middlesex and said Commonwealth, bounded and described as follows:

A certain parcel of land together with building, being Lot A on a plan by Parker Holbrook, recorded with Middlesex South Registry at end of Book 1278 and bounded

NORTHERLY By Myrtle Street
WESTERLY By land now or formerly of Curtis
By land now or formerly of Derby
SOUTHERLY By land now or formerly of Derby
By land now or formerly of Billings
By Lot B
EASTERLY By Lot B

That the record title to said lot of land is clouded by a mortgage given by **Bernice H. Danforth, to Carroll S. Hilton** dated December 31, 1929, and duly recorded Book 5456 Page 179 and recorded on April 29, 1930, purporting to secure a note for $3500, payable in three (3) years with six (6) percent interest annually, which mortgage appears to be undischarged, unassigned and unforeclosed on and by the record or not properly or legally discharged of record.

That for more than twenty years after the expiration of the time limited for the full performance of said condition no payment has been made and no other act done in recognition of said mortgage, and

That the mortgagor named in said mortgage and those claiming under have been in uninterrupted possession of said land for more than twenty years after the expiration of time limited in said mortgage for the full performance of the condition thereof.

WHEREFORE your petitioner pray that after appropriate notices a decree may be entered on the foregoing allegations as authorized by Section 15, Chapter 240 of the General Laws as amended by Chapter 20, of the Acts of 1924.

Jeanne M. Maloney
Deputy Recorder

Sherman W. Saltmarsh, Jr.

On this twenty ninth day of May 1975, personally appeared before me the within named **Sherman W. Saltmarsh, Jr.** known to me to be the signer of the foregoing petition, and made oath, that the statements therein contained so far as made of his own knowledge are true and so far as made upon information and belief that he believes them to be true.

Before me,
Henry F. Quill
Notary Public
My commission expires 4-16-82
6-12-3w

National Banks Offers Canadian Olympic Coins

The Winchester National Bank in cooperation with the Canadian government is offering Canadian Olympic coins for sale to the public to help defray the cost of the 1976 Olympic games. Struck by the Royal Canadian Mint, the coins are ordered through brochures available at the bank's office, 7 Church st. Each coin is minted in sterling silver and backed by the Canadian government at full face value, according to William Sullivan, bank president. "Between now and the summer of 1976, there will be coins issued in seven series. Each series will consist of four coins—two $10 coins and two $5 coins, for a total of 28 coins."

The coins are minted on a limited basis. The sets are packaged in a numismatic display case. Each coin is protected by a clear styrene plastic capsule.

Proceeds from the sale are expected to make Olympics in Montreal in July 1976, virtually self-financing.

The plan calls for three percent of the face value of each coin sold in the United States to be turned over to the US Olympic Committee to support the US Olympic team and amateur athletics in this country.

"Those who purchase Canadian Olympic coins will help keep the Olympic spirit of cooperation alive, and they'll be asssisting our own athletes to prepare for the 1976 effort," said Sullivan.

Keller Named To Liason Committee

John G. Keller of Wildwood street was recently named to a standing committee of the International Reading Association.

Editor and manager of children's book division of Little, Brown and Company, he was named to the Children's Book Council-International Reading Association Liaison Committee.

Classified Ads

To place a classified advertisement in The Winchester Star, telephone 729-8100 before 4 p.m. on Tuesday.

Baha'i Will Meet

There will be an informal discussion tonight at the home of Mr. and Mrs. Wesley Holloway, of 35 Douglas ave., Burlington, at 8.

contractors services

CERAMIC TILE
643-5658
Quality ceramic installations
Precision repairs.
We take pride in your home.
Timothy Fitzgerald
155 Scituate St., Arlington

GREEN TAXI SERVICE
• Day & Evening
• Airport Service
• Flat Rates
• Two way Radio
PLEASE CALL
729-3138

LANE AIRPORT SERVICE
Winchester
Station Wagons
Limousines
Weddings
Special trips
Call 729-2580

Accurate Plumbing & Heating
729-6411
• New Bathrooms & Kitchens
• Lic. Gas Fitter
• 24 Hr. Emergency Service
• Repairs-Remodeling-Estimates
• Residential & Commercial
Jim Plunkett-Master Lic. No. 8148

GREGORY DICTAS BUILDER
NEW HOMES AND CARPENTRY
• Remodeling • Painting
• Alterations • Wallpapering
• Finished Playrooms
Large and Small Jobs Accepted • Free Estimates
933-0977

Glass
Bob's Window Glass Co.
House Calls Our Specialty
Window Cords Installed
Locks Repaired & Installed
643-1060

WILLIAM M. FERRY
Carpenter Contractor

Repairs
Gutter Work
Roofing
Playrooms
Additions
Quality Workmanship
After 6 p.m. call 729 5431
FREE ESTIMATES

Alfred L. Landry
IMPROVEMENTS
Carpentry Painting
Gutters Porches
Steps Remodeling
Quality Combination Aluminum Windows
965 Main St. Winchester
729 5245

J. P. PUOPOLO & CO., INC.
Builder
General Contractor
Residential & Commercial
REMODELING
Design & Planning
Financing Arranged
Licensed 643-5926 Insured

services

CHIMNEYS CLEANED-REPAIRED
Gutters Cleaned
Roof leaks repaired
Call
D. E. DEMILLE
1-531-9116

WE BUY JUNK CARS
935-1582 933-9793

Angelo Amico & Sons Inc.
Complete Electrical Service
Industrial - Commercial - Residential
(Light • Heat • Power)
Fire Alarms Installed
Free Estimates
643-2791

CERAMIC TILE
20 Years' Experience Locally
Complete Remodeling of Bathrooms
Quality Ceramic Installation Very Reasonable Prices
Mud Job Moisture Resistant Sheetrock
Quality Carpentry and Plumbing Work
Anthony Coconides 648-6512

ANSWERING SERVICE
WINCHESTER
Doctors Professional Business
24 Hour Service
Call 729-3110

LOREN PLUMBING & HEATING CO.
RESIDENTIAL
INDUSTRIAL
COMMERCIAL
COMPLETE REMODELING
DAY OR NIGHT
729-4095
Lic. No. 7584

Versa Tile Co.
393 Main Street, Melrose
Sanding and Refinishing Wood Floors
All Types of
Resilient Tiling
Asphalt Rubber, Cork, Vinyl
Formica Counter Tops
Ceramic and Plastic Wall Tiling
Broadloom
WOOD FLOORS
Business Phone: NOrmandy 5-7700
Local Rep. Chas. Doucette, Jr.
729-4363 after 6 p.m.

FLOORS
NEW FLOORS LAID
OLD ONES RESURFACED
CHARLES F. MERENDA CO., INC
Tel. 729-3123

Garage Doors & ELEC. OPERATORS
Sales-Installation-Service
KARMIN DOOR CO.
593-1515

RUBBISH REMOVAL
PICK-UP WITHIN THE HOUR
Nick DiZio
729-6477

Odd Jobs Inc.
With truck
Call
Jerry
396-9056
or
Bob
547-4677

X-PERT PLASTERING
Ceilings
Patching
Stucco
Replacing ceilings in occupied homes our specialty.
729-4328

J. J. LOFTUS CO. INC.
Plumbing
Heating
Cooling
643-7626
Lic. No. 4745
Jim Loftus 6 Glenwood Ave.
Winchester Ma. 01890

GENERAL CONTRACTOR
By Cosmos
"Work Done With Pride"
864-8400

ALBERT TATARIAN
Industrial-Commercial
Residential Wiring
729-4855 729-2017

JB WOOD TILT REPLACEMENT WINDOWS
MANUFACTURING SINCE 1940
• Can be installed in existing window frames
• Both top and bottom sashes tilt in for easy cleaning
• Take out each sash for easy painting.
• Top quality insulating glass
• Eliminates storm windows - forever.
Manufacturers and Distributors
Complete Line Windows
Doors Frames Detail Work
Call for Brochure 864-5250
J.B. SASH & DOOR Co., Inc.
335 Franklin St., Cambridge, Mass.

WINCHESTER PLUMBING & HEATING CO.
81 Holton St., Winchester
Lic. No. 6684
Kitchen Aid Dishwashers
Tel. 729-3673

VINCENT ELECTRIC CO.
ALL TYPES OF WIRING
Residential Commercial
Jim Michienzi - 272-0553

Edward P. Lynch RUBBISH REMOVAL
48 White Street, Winchester
Tel. 729-3516
Weekly Pick Up If Desired

AMIRAULT OVERHEAD DOORS
Commercial
Residential
Garage doors
Electric operators
Sales and service
665-7186

GREENLEAF TREE SERVICE
TREES OF ALL SIZES REMOVED
Also: Trimming & Pruning
Fully Insured. Very Reasonable
665-7139

MASONRY WORK
Walls-Patios-Cellar Floors-Brick Work
Call Frank Woods
438-2949

Free Estimates

VIN'S APPLIANCE
Services On
Washers Disposals
Dryers • Refrig. Gaskets
Dishwashers Ranges
729-0077
Evening and Weekend Service Offered

W. B. STOCKWOOD, INC.
★ ★ ★ RESIDENTIAL
★ ★ ★ COMMERCIAL
★ ★ ★ INDUSTRIAL WIRING
Serving the Winchester community for 15 years.
729-5540 729-2312

E & E Lawn Service
Quality Lawn & Grounds Maintenance
• Spring Yard Cleaning
• New Lawns & Shrubs
• Woodchip[5] & Peat Moss
Underground Sprinkler Systems Installed
For Free Estimates
Call 729-3014 646-3465 Anytime
Satisfaction Guaranteed

GEORGE CARLSON

Tree Surgery and Removal
Storm Damage
Storm Repair
Damage A Specialty
For the best quality work at the most reasonable price on all types of tree work, trees and bushes pruned, give us a call for a free estimate 935-7276

Gardening and Planting
PAUL CARUSO
Landscape Contractor
General Maintenance
"Spring Cleanup"
71 Morningside Drive
Arlington
648-5314

NICK DIZIO
Landscape Services
"Spring Clean Up"
Lawns raked—rolled and seeded
Loam and shrubs for sale
TREE SERVICE
SPRAYING
Free Estimates—729-6477

remodeling

Joe Cunningham
935-0603 935-0603
Carpenter--Builder
Specializing in All Types of Carpentry
New Work—Remodeling—Repair
Exterior: Stairs Roofing Gutters Wood Siding Doors Windows Storm Windows Painting Masonry
Interior: Paneling Dividers Cabinets Kitchen & Bathroom Remodeling All types of finish work including formica
No Job Too Big Or Too Small
Free Estimates

Quality Plastering
Ceilings and Patching A Specialty.
Call
729-2686
Free Estimates

EXTERIOR INTERIOR A & R Remodeling
Wallpapering -- Painting
Cabinets, Bars, Vanities
Lic. Carpenter & Builder
646-7209

ASPHALT DRIVEWAYS
• Walks & Yards
• Landscaping & Sodding
• All types of masonry work
662-8937

MASON CONTRACTOR
D.J. Spero & Son, Inc.
● Brick & Cement Steps
● Flagstone Walks Terraces
● Stone & Block walls
● Railings Asphalt work
● New & Repair work
648-2751
648-6128

We Meet All Your Painting Needs
MILLS PAINTING CO.
30 Years Experience, fine custom residential and commercial work.
Inexpensive Prices
332-9882

painting

PAINTING AND PAPERHANGING
Exterior & Interior
Earl Farmer, Arlington
643 5730

Borgeson & Gustavson
PAINTING & DECORATING
Interior & Exterior
Free Estimates
933-6069 272-3437

CEILINGS PAINTED $15.
Interior Painting & Paperhanging
Call after 5 p.m.
666-8671
H. F. Fitch

L. RICHARDS & SONS
Interior & Exterior Painting Contractors
Featuring a Recesssion Special
We Will Paint The High Spots-Leave You The Paint For The Rest
488-5255

HOUSE PAINTING PAINTING and PAPERING
INTERIOR & EXTERIOR
QUALITY WORKMANSHIP
FULLY INSURED
30 years experience
Mr. Buzzotta, CALL 729-1709

ALLEN Tree & Landscaping
Tree Care
Lawn Consulting
Design & Construction
Robert M. Allen
Mass. Certified Arborist
Free Estimates 933-2599

Wallpapering Painting Ceilings
Free Estimates
R. V. Kiley
Paint. Contr.
935-2839

Rubbish Removal
from Homes Factories Stores: Also Scrap Metals Refrigerators Washington Machines Stoves, etc.
No Cars or Parts Jim Coughlin
Call 729-2040 - 729-4961

HIGHVIEW PAINTING
• We will scrape and prime all peeling paint.
• Clean and Oil the Gutters
• Putty the windows
• 18 years experience
• 15 percent below most quality estimates.
Call 662-6395

EXPERIENCED ATLAS HOUSE PAINTING
729-7410
Free Estimates

F & S ROOFING & LANDSCAPING
• New Roofs
• Gutters
• Tree Removal
• Pruning & Cabling
• Free Estimates
• Workmen Insured
• Work Guaranteed
643-2742
625-6398

INTERIOR & EXTERIOR PAINTING
LOW .. LOW RATES
For First Class Work
PETRAS PAINTING CO.
666-5547

INTERIOR - EXTERIOR
CARPENTRY & PAINTING
WALL COVERING
WM. HOWELL & SON
395-4561

PROFESSIONAL HOUSE PAINTING
Interior Exterior Carpentry
Free Estimates
Chris & Don DiFranco
729 6441

Anthony G. Pierson
FOR THE FINEST IN PAINTING & PAPERHANGING
INTERIOR & EXTERIOR
Any type of Wall Covering hung.
...Fully Insured...
396-3841

outside work

JOE DIZIO
LAWN MAINTENANCE
RUBBISH REMOVAL
729-6595

Free Estimates Fully Insured
Northeast Tree
Landscape & Maintenance
"Off Season Rates"
Woburn—933-0432
Groveland—1-372-8298

WALSH LANDSCAPING
Lawn Service
& Maintenance
Yard Clean-Up
Removal
438-2764

ROOFING GUTTERS CARPENTRY
Experienced, reasonable prices.
Call!
729-4527

321-0771 387-2723
R & R Construction
EXCAVATING • TRUCKING
ASPHALT PAVING
Bob Catalano
All Work Guaranteed 5 Years!

PELLEGRINO CONSTRUCTION CO.
Masonry Contractor — Specializing in Brick-Block- Stonewalls and Concrete
Residential & Commercial
"Satisfaction Guaranteed"
438-2366
Tony Pellegrino
72 North Street
Stoneham, Mass. 02180
CONCRETE BLOCK FOUNDATIONS

New Business Capone's Low Rates
Landscaping-Gardening
Complete Installation & Maintenance
LAWNS-SHRUBS-FLOWER BEDS-GROUND COVER
729-4740 WINCHESTER

Loam Top Quality
$6 A Yard Delivered
233-3369

JOSEPH M. DONLON MASON CONTRACTOR
• Brick & Cement Work
• Steps
• Walls
• Terraces
• Flagstones Walks
• Repair Work
• Asphalt Paving
729-8286

1 2 3 4 CLASSIFIED ADS

Your ONE call places your classified ad in TWO newspapers, The Winchester Star and The Arlington Advocate for THREE weeks for only FOUR dollars and FIFTY cents for 15 words- 10c per additional word. Deadline Tuesday, 4 P.M. Just call 729-8100 or 643-7900

REAL ESTATE

CHOICE HOMES wanted for top executives relocating in this area $200 to $600 Alyce C Monahan Sales-Rentals and Management 643-1907 5-18-tf

SKINNER REAL Estate Listings wanted, buyers waiting for 1 family and multiple dwellings Call 648-4295 after 5 p.m. tf

9 ROOM single, 2 car garage, near schools and transportation. By owner $43,900 Call 646-5114 5-29-6-12

ARLINGTON, MORNINGSIDE. English Tudor, near Country Club 7 large rooms, 2½ baths, 2 fireplaces and rec room A distinctive home situated on large wooded lot $69,900 James T Trefrey, Realtors 729-6100 Evenings 729-3251 5-29-6-12

HINGHAM-WEYMOUTH area, secluded salt water front summer property, tree-shaded lot 15,000 feet, private beach Four room residence, two porches Hot water gas heating Large garage excellent condition 648-2629 5-29-6-12

ARLINGTON, MORNINGSIDE, nifty Ranch near Winchester Country Club Fireplace living room dining room, eat in kitchen 2 bedrooms and bath, plus separate in law wing Large bedroom and bath finished fireplace family room, double garage Asking low $60's Morian R E 646-4700 Evenings 646-8619 5-29-6-12

ARLINGTON CENTER jumbo 2 family, first floor 5 rooms, large sunny kitchen, fireplace living room dining room, gumwood woodwork 2 bedrooms, tile bath Second floor 5 bedrooms 1½ baths, all modern rents for $400 asking $59,900 Bessette Realty 643-8541 5-29-6-12

WINGAERSHEEK BEACH One of the most exciting homes in private area View the Annisquam River and Ipswich Bay from your bedroom or living room 3 bedrooms 1 baths fireplace Occupancy August 1st High 50's Call 1-281-0458 or 729-7660 5-29-6-12

WINCHESTER WEST side, 4 bedroom custom built brick Colonial 80's Owner 729-1207 5-29-6-12

ARLINGTON YOUNG duplex 2 bedroom, fireplaces, fenced yard, finished basement $51,900 729-8424 5-29-6-12

BELMONT, 3 bedroom center entrance colonial on well landscaped corner lot, close to Route 2 and schools and trains Many extras Low 50's Alden Realty exclusive 862-8290 or 646-8721 5-29-6-12

ARLINGTON CAPE with expansion possibilities, 2 or 3 bedrooms, new kitchen, bath, screened porch, fenced lot, excellent condition $39,900 Bowman Real Estate 729-2575, evenings 729-3268 6-5-6-19

BILLERICA HERITAGE Heights area Better than new and nearly the same price 4 bedroom split entry Fireplaced family room over ½ acre Exclusive agent Mid 40's Anne Mahoney Realty, 1-658-2195 6-5-6-19

WILMINGTON KNOTTY pine cathedral ceiling in three bedrooms Vanity bath in red, white and black Double bedroom high among the trees Cedar lined closets For the unusual see this tri-level today 30's Exclusively, Anne Mahoney Realty, 1-658-2195 6-5-6-19

WINCHESTER CENTER Charming, sunny, spacious 9 rm colonial for sale Owner Unusual enclosed gardens Low 50's Call eves 729-1842 6-5-6-19

WINCHESTER THREE exclusive, Wedgemere area walk to center and schools, family yards, all lovely homes, all different for your individual taste and desire 4 to 6 bedrooms Classic center entrance colonial $86,000 All brick low 80's Spacious Victorian mid 70's Call for complete details and appointment, 729-8070 Burns Associates, Realtors 6-5-6-19

WINCHESTER BY owner young 3 bedroom oversized Gambrel Cape, 2½ baths 30 foot livingroom, diningroom, eat in kitchen, first floor family room, den wall to wall throughout excellent location low 80's 729-5469 6-5-6-19

REALTOR—MLS office desires ambitious listing and selling brokers Also opening for Rental Agent For appointment call F X Mahoney Realtor, 914 Mass Ave Arlington 643-3600 6-5-6-19

ARLINGTON—ESTATE sale overlooking Mystic river, 2 family 5½, 5½, modern heaters copper plumbing, 220 wiring, large yard Asking $47,900 Mrs Palermo Broker 648-8199 6-5-6-19

EQUAL HOUSING OPPORTUNITY

All real estate advertised in this newspaper is subject to the Federal Fair Housing Act of 1968 which makes it illegal to advertise "any preference, limitation, or discrimination based on race, color, religion, or national origin, or an intention to make any such preference, limitation, or discrimination."

This newspaper will not knowingly accept any advertising for real estate which is in violation of the law. Our readers are hereby informed that all dwellings advertised in this newspaper are available on an equal opportunity basis.

REAL ESTATE

ARLINGTON, FIRST ad Spacious young Cape in new condition 3 big bedrooms, fireplace living room, dining room, modern kitchen and bath Top location and great yard Only $38,900 MLS Scanlan Co 648-3050 6-5-6-19

15 BRAGG Avenue Hampton Beach, New Hampshire 2 bedroom, fireplaced livingroom, 3 piece ceramic tile bath, enclosed porch, knotty pine interior, gas heat Price at $25,000 Telephone 617-646-2522 for more information 6-5-6-19

COLONIAL REPRODUCTION. Hampstead, New Hampshire One country acre 6 rooms, fireplaced kitchen and living room, huge master bedroom Asking $49,900 Call owner (603) 329-5347 6-12-6-26

ARLINGTON, STRATTON School area 3 bedroom ranch, fireplaced living room, tile bath, cabinet kitchen, dishwasher & disposal, wall to wall throughout Level well treed lot Mid $30's Principals only 646-4290 6-12-6-26

ARLINGTON LOVELY two family five and six with attic, porches, garage, yard Handy to everything Only $54,900 Don't miss it Call exclusive agent, 648-3586 6-12-6-26

ARLINGTOP, TOP location, attractive 6 room colonial, large fireplaced living room, large cabinet kitchen, jalousied porch, garage, beautiful large yard Handy to everything, near MBTA Finest area $49,900 648-0118 6-12-6-26

ARLINGTON, CHARMING turn of the century colonial, sighted on over 12,000 sq ft Ideally set up for the large and active family 4 bedrooms, 2½ baths, plus finished third floor Studio bedrooms Sun room off dining room, would make an ideal spot for plants Many other unique features Mid $50's. Call for appointment MLS R K Garrity 648-6650 6-12-6-26

ARLINGTON, BRACKETT School area, 6 room single with sun porch, fabulous panoramic view, large living room, over sized dining room, modern bath, walk up attic, full basement Separate garage Completely redecorated, move in condition $41,900 by owner 646-8297 6-12-6-26

ARLINGTON—SIX room colonial with sun-porch and playroom 21 foot fireplaced livingroom, many extras, $37,900, owner 646-8262 6-12-6-26

ARLINGTON, NEW MLS Parmenter School, Jason street area Would you believe? Spacious, sunny 6 room colonial Terrific floor plan, formal fireplaced living room, with gumwood wainscoating, beamed ceilings, hostess dining room, large older eat-in kitchen, 3 bedrooms, king sized master Large treed lot Child safe street. Just steps to school and MBTA Only $43,900 Pennell & Thompson, 643-8800, evenings and weekends 646-4554 6-12-6-26

ARLINGTON, EXCELLENT 2 family, offering 5 & 6 rooms plus pannelled dens Second floor kitchen completely remodeled, plus 11 x 20 ft family room panelled Two car garage Private yard, two minutes from MBTA, shopping and grade school. Priced low $50's Pennell and Thompson 643-8800 6-12-6-26

ARLINGTON EAST. Six room colonial, like new, low down payment, low taxes, large yard, owner $39,900, 646-7862 6-12-6-26

DUTCH COLONIAL, move in condition 7 rooms, 1½ baths, cabinet kitchen with dishwasher, study, sunporch, garage Near transportation Stratton School area $43,500 Owner 648-7392 6-12-6-26

ARLINGTON, ATTRACTIVE twin dormered Cape Two bedrooms, fireplaced living room, interior nicely planned Convenient location. $32,900 Louise Young, R E Exclusive 646-1600 6-12-6-26

BY OWNER Gracious 9 room center entrance Colonial including office with separate entrance, former physician's office Handy to Arlington Center, transportation and schools This lovely home has 4 bedrooms, elegant mahogany beamed ceiling living room, formal dining room, big modern kitchen 10,000 square foot grounds, 2 car garage $64,900 Principals call 643-4621 or 648-9500 6-12-6-26

WINCHESTER, EMBANKMENT ranch 3-4 bedrooms, 1½ baths Porch, family room and laundry off eat in kitchen Very attractive 1-3 acre Vinson Owen School $59,900 Owner 729-1350 6-12-6-26

WINCHESTER BRAND new 8 room colonial, $98,500 9 room split entrance ranch, $85,000 Call 729-2714 6-12-6-26

WINCHESTER BY owner Attractive 5 room ranch home Paneled family room, screened glassed porch Excellent neighborhood 729-2998 6-12-6-26

WINCHESTER MID 40's Ideal 6 room colonial for young family Well kept Modern kitchen, 1½ baths, family room Quiet street Jane M Cronin, R E 729-7410 6-12-6-26

LAND

ARLINGTON BUILDING lot for sale in Brackett School area 4500 sq ft, price, $12,500 Owner 643-1806 5-29-6-12

WINCHESTER LOT of land, 23,444 sq ft Low 20's Call 489-1529 5-29-6-12

STORES

STORES FOR rent Three stores 8-10-12 Park Ave, Arlington Call 489-3770 after 5 p.m 6-12-6-26

661 MASS. AVE. ARLINGTON
Newly renovated office building Single rooms or suites Reasonable Rents
Call 244-4514 or 277-6700

APARTMENTS FOR RENT

WINCHESTER MODERN 4 room and reception hall penthouse apartment and sundeck available by June 1 Moderate rent, ideal for retired couple 244-6297 5-29-6-12

WOBURN-WINCHESTER line, modern 5 room, 2 bedroom, D&D Available July 1 ½ mile to train $285 646-9474 5-29-6-12

ARLINGTON, STUDIO apartment, $185 with heat, hot water and parking Immediate occupancy One bedroom apartment $200 and up Including utilities 2 & 3 bedroom apartments $250 to $375 Call for appointment Morian R E 646-1900 5-29-6-12

ARLINGTON—DUPLEX attractive five room, parking, convenient location, $245 Five rooms, dishwasher, refrigerator, parking, $260 Others Mrs Palermo broker 648-8199 5-29-6-12

ARLINGTON HEIGHTS, 4 room, third floor, parking, close to MBTA, stores and churches $180 per month All utilities Available July 1 1975 1-263-5182 5-29-6-12

ARLINGTON HEIGHTS, third floor 4½ rooms, separate heat, utilities No pets $160 484-2183, after Sunday 5-29-6-12

WINCHESTER CHARMING 3 bedroom Cape, 2½ baths, lovely grounds, quiet cul de-sac 2 year lease preferred $425 per month plus utilities Burns Associates, Realtors 729-8070, evenings 729-8088 6-5-6-19

SPACIOUS HOME to share for mature business woman Private bedroom Use of garden, fireplace All utilities included Winchester Center Call evenings 729-1842 6-5-6-19

WINCHESTER. IN private home, furnished 3 room apartment, third floor Rent includes utilities and parking Couple preferred $185 729-4174 after 5 p.m 6-5-6-19

6 ROOMS, 1½ baths, High Street, West Medford $250 month, unheated 395-2923 after 5 p.m 6-5-6-19

ARLINGTON, IMMACULATE 5 room, 2 bedroom, cabinet kitchen, tile bath, just renovated Ideal for couple, $250, with garage parking for 1 car LDH Realty 396-3043 6-5-6-19

LEXINGTON, 5 rooms, second floor, panelled kitchen, tiled bath, parking Rent $195 643-0659 6-5-6-19

ARLINGTON: NEW spacious three bedroom apartment in two family house, garage $300 Available immediately Call 646-5252 6-5-6-19

ARLINGTON—MODERN three rooms, living room, bedroom, large eat-in kitchen, ceramic tile bath, wall-to-wall carpeting, air conditioning, disposal, quiet building and location, excellent condition, $235 per month Includes heat, hot water, parking, no pets Call 646-3174 or 960-3151 6-5-tf

ARLINGTON ALL types and locations We can definitely give you what you want Please call or come in Arlington Real Estate 1173A Mass ave 643-7777 6-5-6-19

ARLINGTON, 7 rooms, 4 bedrooms, modern kitchen, 2 baths, 2 porches, one block to MBTA Available July 1 $300 per month 646-7913 6-5-6-19

ARLINGTON—JULY convenient location, 6 rooms, fireplace, breakfast nook, modern bath, $290 Mrs Palermo, Broker 648-8199 6-5-6-19

ARLINGTON—IMMACULATE, charming two bedroom house, fireplaced living room, formal dining room, 1½ baths, garage Excellent, convenient location Family welcomed $395 unheated 648-4747, no fee 6-5-6-19

ARLINGTON, LARGE modern 2 bedroom apartment, eat-in cabinet kitchen Ceramic tile bath and shower Convenient location, parking July 1 LDH Realty 396-3043 6-5-6-19

ARLINGTON HEIGHTS, near Mass Avenue 5 rooms, first floor, modern kitchen and bath Call after 6 p.m 646-3097 6-5-6-19

ARLINGTON, MODERN 2 bedroom duplex on dead end street Full basement, sun deck, parking $265 Mrs Forsythe, Pennell & Thompson, 646-9010 6-5-6-19

WINCHESTER QUIET sunny 2 bedroom duplex apartment yard and garage, walk to train $255 without utilities Available July 1 Call after 6 p.m 729-9749 6-5-6-19

ARLINGTON, CHOICE selection of 3 bedroom, luxury apartments in best location One with lovely water view Must be seen to be appreciated Call for details and appointments Morian R E 646-1900 6-5-6-19

ARLINGTON, 2 bedroom duplex, heated hot water, dishwasher, disposal, kitchen, living room, parking $275 per month References escrow required Adults preferred No pets, available July 1 648-4771 6-5-6-19

ARLINGTON, 5 rooms, tile bath, parking, handy location $230 P & K Realty 643-6075 6-5-6-19

EAST ARLINGTON, available July 1 5 room apartment, modern bath and kitchen Call 648-0273 6-12-6-26

LAKE STREET area Nice 5 room apartment, new bathroom and kitchen, screened porch, garage, near Mass Avenue and Route 2 No pets $275 unheated August 1 646-4282 evenings 6-12-6-26

FURNISHED TWO room apartment, balcony overlooks Spy Pond Heat, hot water, utilities included $145 643-4522 6-12-6-26

Stone Walls, Patios Brick and Concrete Work
Asphalt Driveways
CALL GUIDO VITTIGLIO
438-5524

HOUSEPAINTING
David Price and Son
Interior and exterior
Specialize in acrylic painting. Backed by three generations. 933-3885

APARTMENTS FOR RENT

ARLINGTON—LOVELY modern apartments All in excellent locations Four rooms with two bedrooms, no pets, $225 unheated five rooms, with two bedrooms, parking no pets, $275 unheated, two and ½ rooms on bus line, $175 heated Call agent 648-3586 6-12-6-26

SUMMER SUBLET Arlington 3½ rooms, fully furnished wall to wall carpet modern bath, kitchen near center June 21 thru Aug 31 646-3424 6-12-6-26

FEMALE ROOMMATE three bedroom townhouse in Waltham $120 plus electric, available immediately 899-9331 6-12-6-26

ARLINGTON RESPONSIBLE man to share modern two bedroom, furnished, heated pool parking air conditioned $150 plus half utilities Days, 542-8402 Nights, 729-7028 6-12-6-26

ARLINGTON HEIGHTS, first floor, spacious 3 room apartment Residential area near transportation Includes utilities and parking Available July 1 $245 646-3036 6-12-6-26

SHARE APARTMENT with 2 girls Arlington Center $115 Call 643-5985 6-12-6-26

ARLINGTON, 6 spacious, spotless rooms in newer 2 family 3 bedrooms, fireplace, near schools Children welcome Available July 1 $325 646-4166 6-12-6-26

ARLINGTON NEAR Mass Ave, off Lake st 5 rooms, 2 porches, driveway, first floor, unheated Couples preferred No pets $250 646-9318 6-12-6-26

ARLINGTON, NEW 3 bedroom duplex, modern eat in kitchen, dishwasher, disposal, wall to wall, 1½ baths, large living room, close to transportation $340 per month plus utilities No pets 643-3945, after 6 p.m 6-12-6-26

ARLINGTON, OLDER home situated on large lot of land, secluded by many trees and bushes, 3 bedrooms, $325, Mrs Forsythe, Pennell & Thompson 646-9010 6-12-6-26

ARLINGTON APARTMENT building, bachelor apartment, $185 One bedroom apartments from $210 2 bedroom apartments from $225 Mrs Forsythe, Pennell & Thompson, 646-9010, 6-12-6-26

ARLINGTON—MODERN 3 room heated, parking $235 Many 5-6 room apartments Mrs Palermo, Broker 648-8199 6-12-6-26

ARLINGTON—LUXURY, near Mass ave, three bedroom, three car parking Dishwasher and disposal, self-cleaning oven, wall-to-wall, refrigerator, $315, unheated, 646-7862 6-12-6-26

ARLINGTON, MASS. Ave 5 large sunny rooms, $275 heated No pets No, fee Parking 648-8403 6-12-6-26

WINCHESTER ONE room, full bath, kitchen, furnished, $135 all utilities 729-0826, see 270 Washington st mornings 6-12-6-26

WINCHESTER, 4 room apartment, newly renovated Available July 1 $235, including heat No pets. Call 729-2580. 6-12-6-26

WINCHESTER LOVELY English Tudor home, 3 bedrooms, 2½ baths, large private yard, parking, walking distance to trains, shopping and schools. 729-4861 6-12-6-26

STONEHAM—5 rooms, first floor, cabinet kitchen, tile bath, clean Available July 1 $230 month No utilities Call 438-5181 6-12-6-26

WINCHESTER, 2½ room apartment, living room, small kitchen on second, bedroom and bath on third No pets, 729-8447 6-12-6-26

WINCHESTER 7 room, first floor apartment unusual old charm, fireplace, garage lovely area Ambrose School $320 plus utilities July 1 occupancy Call Ruth Gray, 729-0326 for Swanson Associates, Realtors 6-12-6-26

GARAGE SPACE

WANTED GARAGE! In Arlington High School or Arlington Heights area Call 646-8400 or 646-3604 5-29-6-12

DEAD STORAGE space for rent 1,700 sq ft Available off Lake Street Call 648-3984 6-5-6-12

GARAGE FOR rent, East Arlington Call 648-6514, after 6 p.m 6-5-6-19

PRIVATE DRIVEWAY parking, easy accessable No snow shoveling Very protected 38 Cleveland st, Arlington 648-3477 6-12-6-26

GARAGE FOR rent for dead storage on Varnum street 643-1025 6-12-6-26

OFFICE SPACE

WINCHESTER OFFICES new prime location, off street parking 100 to 1000 square foot offices Contact Dale Halchak, 729-7077 2-27-tf

WOBURN CENTER Ideal offices for sales or professional 1200 square feet, heat, air conditioning, parking, janitor Across from City Hall, Courthouse, Post Office 933-1335 5-29-6-12

NORTH CAMBRIDGE Approximately 400 square foot store for storage or office, $60 per month 484-6122 6-5-6-19

OFFICE SPACE in apartment building 2 sizeable rooms and lav $60 Heated Mrs Forsythe, Pennell & Thompson 646-9010 6-5-6-19

Junk Cars Removed
$10. Paid For Complete Cars
861-6060

APARTMENT WANTED

SUPERIOR APARTMENTS wanted by professional Realtor office Our fifteen years of expertise aand our guaranteed rental program avoids problems Friendly and efficient service R K Garrity Realtor, 361 Mass Ave Arlington or drop in to see us 648-6650 4-10-tf

YOUNG LAWYER, wife and 1 child desires 5-6 room apartment for August 1 Belmont, Arlington area 247-1548 5-29-6-12

ATTENTION LANDLORDS. Apartments needed, free appraisals, personal and prompt service Call Mrs Palermo, broker 648-8199 6-5-6-19

JULY 1, 4-4½ room apartment, Locke School area preferred 648-9579 6-5-6-19

YOUNG FAMILY, Arlington school teacher seeks 2 bedroom apartment Sept 1 $250 per month including heat 646-3424 6-12-6-26

QUIET PROFESSIONAL couple desire 4 to 5 room apartment in Arlington-Belmont near transportation. 8-15-75 to 5-31-76 492-7963 evenings 6-12-6-26

HELP! RESPONSIBLE working couple seeks homey, clean apartment as soon as possible in Winchester Arlington or surrounding towns, 3 rooms or larger for $200 or less including utilities. Call 729-9499 6-12-6-26

HARVARD BUSINESS School housing service needs apartments One, two three bedrooms for HBS married couples August, September occupancy No fee 495-6460; 495-6489 6-12-6-26

APARTMENT WANTED, small, vicinity Winchester Hospital, with full bath and kitchenette Write Box WL, Winchester Star, 3 Church st 6-12-6-26

ROOMS FOR RENT

ARLINGTON CENTER room for rent Kitchen privileges parking and linen supplied 648-3027, 648-9628 2-27-tf

ARLINGTON—10 minutes to Harvard Square Large, newly renovated room with kitchen privileges and semi-private bath Off Mass ave Bus stop at corner. 729-0207. 5-29-6-12

ARLINGTON CENTER attractively furnished mini studio on MBTA Individual cooking facilities Wall to wall carpet $140. per month Security deposit required 646-7229 5-29-6-12

LARGE, BRIGHT, sunny, fully furnished room with linens, parking and private entrance Two minutes walking to MBTA $20 per week Call after 6 p.m. 646-5080 648-2630. 5-29-6-12

ARLINGTON—FURNISHED room, hot plate, refrigerator, linen, on car line, gentlemen only. 643-0059 5-29-6-12

WINCHESTER. ROOM with private bath, for working gentleman, $22 per week Call evenings 729-7687 5-29-6-12

FURNISHED ROOM, kitchen privileges, many extras, $25 per week. Call 729-3787 after 6 p.m 5-29-6-12

ARLINGTON—LOVELY compact room on bus line with private bath, and kitchenette, $125 month heated Call agent 648-3586 6-12-6-26

ARLINGTON CENTER, share kitchen and bath, woman only $24. weekly 643-5985 6-12-6-26

ARLINGTON, ONE large room in private home Private entrance. Call 646-7110 6-12-6-26

LARGE ROOM, handy to everything Continuous hot water and shower Working man preferred. 648-1370. 6-12-6-26

CAMBRIDGE—NEAR Belmont and Arlington Attractive 3-4 rooms, $200 to $260, on Harvard bus line. Mrs. Palermo, Broker 648-8199 6-12-6-26

TREE WORK

SUNNY KNOLL Tree Contractors Residential and commercial. Large and small tree removal Trimming and fertilizing Spraying and stump removal. Very reasonable rates Free estimates 862-0198 3-20-tf

COMPLETE TREE removal! Trimming, firewood cutting, etc. No job too big or small Call for low estimates 643-4219 or 646-1300 3-20-tf

TREE WORK Trimming and removals. Brush chipped and removed or save chips for mulch Free estimates and we are insured Call 729-6269 after 3 p.m. or 933-4365 3-20-tf

LIMOUSINE SERVICE

WEDDINGS SPECIALTY

Private chauffer driven 9-passenger black Cadillacs, completely air-conditioned, cars are polished daily, waxed weekly Lexington 862-5613. Work is unconditionally guaranteed. tf

MISCELLANEOUS

HELP FOR the Problem Drinker There is a way out Alcoholics can show you Write P O Box 168, Winchester. tf

WANT GREATER self-awareness, richer relationships, to feel more dynamic in your life? Join our Personal Growth Group led by two experienced leaders Call Robert, 527-9757 or Dorothy 491-6408 5-29-6-12

Junk Cars Removed
$15. PAID FOR COMPLETE CARS
CALL 729-6000

SEASONAL RENTALS

DENNISPORT. 2 bedroom cottage, family area, walk to beach, $175 week June and September. $110 396-9296 5-29-6-12

SOUTH YARMOUTH. 4 bedroom home, 2 full baths, eat in kitchen, washer, dryer, 5 minutes walk to ocean, semi-enclosed back yard, families only. June 28 to August 2 $300 per week 729-9464 5-29-6-12

CAMP ON Lake Winnipesaukee Rustic, 400 foot lake frontage Sleeps 10 plus in several houses $200 per week. Call 729-6197 5-29-6-12

NAHANT—FURNISHED three bedroom, convenient to ocean-Boston Season or yearly Mrs Palermo, broker, 648-8199 5-29-6-12

COTTAGE—TWO bedroom cottage on private Bayside beach, Eastham, Cape Cod, available June 21 to July 5, $200 per week 729-8089 6-5-6-19

CAPE COD, Dennis Modern 3 bedroom cottage, blocks to private beach $170 per week June 28 thru July 12, August 9 thru 16 729-9219. 6-5-6-19

NORTH FALMOUTH. Small airy cottage for rent One minute walk to beach Reasonable 643-0178 6-5-6-19

BLAISDELL LAKE, N. H 1½ hours from Boston 3 bedroom cottage with everything Just bring food. $150 per week 3 weeks in July open 3 weeks in August open Call aftr 3 p.m. 933-6593. 6-5-6-19

MANOMET, 3 bedroom cottage, screen porch, all conveniences, near fresh and salt water beaches Available week July 12-19 August 23-30. $150 per week 648-0415 6-5-6-19

NORTH CONWAY, 4 bedroom Cape, fieldstone fireplace in mountains Swim and tennis club End of street Asking $150 per week. 643-8082 6-12-6-26

HAMPTON BEACH, modern, clean 2 bedroom apartments Wall to wall carepet, sun deck, parking 100 yards from beach. $140 per week. Pre-season rates reduced Call home 648-2366 or beach 1-603-926-7590. 6-12-6-26

CAPE COD—Dennis, new 3 bedroom house, large kitchen, 1½ baths, dishwasher, sleeps 6, beaches nearby Available 6-28 through 7-5, 7-26 through 8-2, 9-6 on. Call 862-7472. 6-12-6-26

HAMPTON,NEW Hampshire, 4 bedroom cottage, living room, dining room, kitchen, bar All utilities 5 minutes to beach $150 per week. Call 646-0677. 6-12-6-26

DENNISPORT. WALK to beach, secluded, sleep 5 to 6, 2 cottages by month $700 and $800, by season $1300 and $1400 and family only 729-5099 6-12-6-26

CHILD CARE

RENT-A-PARENT: Responsible local couples with experience and warmth to care for your home and children. Interviews and references. University Home Services, Wellesley, 237-5552. Serving all areas The original couple placement service. 2-13-tf

NEED A babysitter? Call 641-0511 for experienced day care mother. 5-29-6-12

WILL CARE for children in my own home Experienced mother. References 729-2837 5-29-6-12

HIGH SCHOOL graduate wants babysitting job and light housework for August. Exprenced with young children. Call Katie, 729-0428 5-29-6-12

A WARM loving, mature babysitter wanted Light housekeeper to care for infant of professional couple in Belont 489-2057 6-5-6-19

HIGH SCHOOL or college girl needed for summer babysitting, 4 days-week 729-5368 evenings. 6-5-6-19

1. A mother, will give good care to your child, by day or week I live on Arlington-Lexington line 861-6344. 6-12-6-26

WOMAN WANTED to babysit 5 days, 9 to 6 p.m in my home. Call 643-5000 or 643-6165. 6-12-6-26

A MATURE woman wanted to babysit two school age chilren four afternoons a week Call 646-2835. 6-12-6-26

WANTED: OCCASIONAL babysitter for 2 year old in my home. Call 646-2488 6-12-6-26

OCCASIONAL SITTER needed nights for one child, Park st., own transportation. 646-6123. 6-12-6-26

EXCELLENT WEEKDAY home for one 2½ year old offered by nurse mother of toddler boy 643-1647 6-12-6-26

QUALIFIED NURSERY kindergarten aide would like to sit Tuesday and Thursday, also evenings. Call Judy 729-4093 6-12-6-26

FOR THE VERY BEST
In Exterior and Interior Decorating
WARMACK PAINTING CO. Inc.
A RELIABLE FIRM THAT WILL GUARANTEE ITS WORK
935-6267
Scores of local ref. Free Estimates

SERVICES

SMALL TRUCKING CO.Two trucks will move furniture and appliances, clean out cellars and garages, rubbish and debris, pick up and delivery Free est 662-0198 tf

TREE CUTTING and Truck Services Any tree job, also any moving jobs Rubbish removal, etc call for low estimates 643-4219 or 646-1300 2-28-T F

TRUCK SERVICES. Clean cellars, attics, garages Move large appliances, tree cutting, tree removal, log splitting, cleaning up yards, clean gutters, snow plowing, 646-8853 495-6380. 6-6tf

TREE WORK. Removals, pruning, trimming. No job too big or small Firewood 729-0678 or 273-0108 7-4tf

SLATE ROOFER 14 years experience all work guaranteed. Free estimates Douglas L Raboin 666-5337. 7-4tf

TILE WORK. All types of tiling done including: ceramic, rubber, asphalt, vinyl, and cork 8 years experience 729-6963. 10-17-tf

ARLEX CAR Haulage Junk cars removed. Free pickup if complete. 648-4839 tf

CALL GORDIE, plumbing and heating Small and big jobs Liscensed, reasonable, reliable Have electrician 646-6058 tf

JIM'S CLEANING ' Service Housecleaning, floors and windows washed, call 1-667-7966 1-23-tf

SMALL TRUCKING. We haul, move or dispose of anything anytime Call 862-8080 after 5 p.m tf

FURNITURE REFINISHED or antiqued beautifully in your choice of colors, hand rubbed oil finish. Prompt delivery guaranteed 438-2506. 3-20-tf

ROOFING & painting, gutters, trim, complete roofing and house painting No job too small or big. Call 862-8080 or 861-6285 3-27-tf

ROOFING, MOLONEY Bros. Painting, carpentry, roofing, gutters, porches, bathrooms, kitchens etc. Licensed and insured John, 285-9317. Pat, 729-6528 4-3-tf

SCRAP METALS. Rubbish removal, light trucking, appliances moved, cellars, yards, attics, dismantling service Call Art Coughlin, A-C Salvage & Disposal Service. 643-9880 4-3-tf

FURNITURE REPAIR: careful repair and regluing of wood furniture including replacement of broken or missing pieces. Philip Morse 643-8650. 5-1-tf

BETTER PRICE! Better job, free estimate. Guaranteed work, licensed electrician Call Tom Roome 666-2334. 5-8-tf

LICENSED ELECTRICIAN. Services increases, remodeling, air conditioners, ranges, etc. No job too small. Reasonable rates. Free estimates. Brad Dillman 646-3896 5-22-tf

HAVE ROOFING. Roofing and metal work of all kinds. Call 646-7172. 5-29-6-12

EXPERIENCED STUDENT in interior painting and paper hanging. Very reasonable rates, free estimates. Call 643-9701 or 643-9700. Ask for Bob. 5-29-6-12

PLANTING DESIGN. Recently graduated landscape architect with thorough knowledge of exterior plants to help plan residential gardens. Reasonable fee. D. Febland, 536-5137. Boston. 5-29-tf

C & M CLEANING Service Floor specialists, office cleaners. Residential and commercial. 861-7894. 5-29-6-12

COMBINATION WINDOWS, screen repair, windshields replaced, mirrors and glass tops. 776-2339. 5-29-6-12

MASTER ELECTRICIAN. Starting new business. All types wiring done at reasonable prices. Call 646-0634 anytime. 5-29-6-12

CLEAN WINDOWS are certainly better than "through a glass darkly." However sectioned windows and storms are a pain, so let me do them for you. I also clean walls and floors, and do yard work as well as most other odd jobs. Call Bob at 729-6149. Reduced rates for older folks. 5-29-6-12

WE DO! Wall and ceiling repairs, painting, woodwork, refinishing stucco work, wall papering. Free estimates Call 643-0679, 776-0165 6-5-6-19

MASONRY—BRICK and concrete work done. Specializing in walls, bar-b-cues and steps. Call P.F Woods, 395-5244. 6-5-6-19

LAWN MOWERS serviced at your home. All makes and models sold and serviced. Immediate service 628-3976 6-5-6-19

CEMENT AND masonry work. Call Don Nigro at 646-8789 6-5-6-19

GARAGE SALES

MINI-FAIR and garage sale 14 Everett ave, Winchester, June 14, 10-4, rain date June 15. Crafts, plants, international table, baked goods, white elephants, charcoal sketches, fortune teller Sponsored by Winchester Young Woman's Club. 5-29-6-12

MOVING OUT sale, 15 Glengarry, Winchester, June 14 and 15, 10-5 6-5-6-12

GARAGE SALE. 55 Pitcher ave, West Medford near intersection of Route 60 (High st and Mystic Valley pkwy) Many never used table appointments, 9x12 new braided rug and many other items Sunday, June 15, 11-6 6-5-6-12

GARAGE SALE! Saturday, June 14, 2 Roanoke rd, Arlington 10 to 5 p.m Children's clothes, toys, household and miscellaneous 6-12

GIANT THREE family garage sale, June 13 and 14, 10-5, Friday and Saturday, 187 Trapelo rd near Cushing Square in Belmont Furniture, bric-a-brac, household, children's clothing, terrific bargains 6-12

MOVING—YARD sale, antiques, clocks, quilts Beds National Geographic, spinning wheel, furniture, pocket watches, silver, pewter, foodstuff, etc. Corner of Appleton & Hillside, Arlington, 10-4, Saturday, June 17 6-12-6-19

SUPER GARAGE sale! Great values June 14, 9 to 6 p.m. 61 Fisher rd, Arlington Behind Brackett School Baby accessories, new clothing at wholesale prices, Perego carriage, 1948 electric stove, silver, brand new interior TV antenna. 6-12

SALE! 65 Wellesley rd., Belmont Hill, June 14-15, 10 to 4 p.m. Household, china, gifts, silver. 6-12

YARD SALE. Spring cleaning, Sunday June 15, 1 to 4. Furniture, Bric-a-brac, clothing, household goods, miscellaneous Give away prices 24 Adams st, off Mass. ave., Arlington 6-12

SIERRA CLUB flee market-rummage sale, 1133 Mass. ave., Lexington, June 14-15, 10 a.m to 5 p.m. 6-12

YARD SALE. Saturday, June 14, 10-2, rain date June 21. All sorts of treasures, bike, games, electric stove, etc. 9A Academy st., 6-12

GRANDOUISE GARAGE sale! June 14-15, 10 a.m. 104 Vine st., Lexington. Antique chest, sterling silver, bedroom set, oak drop desk, toys & miscellaneous 6-12

SATURDAY, JUNE 14, 10-5, 12 Old Middlesex Path, athletic equipment and other miscellaneous items. 6-12

21 ALPINE St., Arlington Heights, Sat. and Sunday, 9 a.m. and on. 6-12

GARAGE SALE! With real garage sale prices. Appliances, curtains, pictures and many miscellaneous household items. Saturday, June 14, 10 to 3 p.m. at 11 Milton St., Arlington. 6-12

BIG GARAGE sale, 23 Valentine rd. June 14 and 15. 9 to 4. Coffee table, toys, books, dolls, kitchen items, good clothing, bric-a-brac 6-12

YARD SALE, 3 houses cleaning out, years of collecting. Heisey, silver, depression china, furniture, and etc. June 14, 9 to 3, 156 Washington Circle off Washington st., Woburn. 6-12

SERVICES

REMODELLING, PANELING, painting, wallpapering Free estimates. Reasonble rates. 391-5955 between 6 and8 p.m. 6-12-6-26

SERVICES UNLIMITED. All in and around home jobs. Lowest prices anywhere. Free estimates. Robert McMahon 890-2447 6-12-tf

COLLEGE STUDENT will do any work around the house Reasonable rates. 729-6604, Jim. 6-12-6-26

TWO COLLEGE students will do house, yard, garden, painting and odd jobs. Experienced. $3. an hour. Please contact 729-1545 or 729-4075. 6-12-6-26

JUNIOR HIGH boy will mow lawns, yard work, etc. Winchester. Call David 729-0366. 6-12-6-26

IF YOU need to fix and cut your lawn this is the right man. Much experience trimming bushes. Call Guy 396-3474. 6-12-6-26

COLLEGE STUDENT any type yard work or other work Call Dave 729-3581 before 3 p.m. or after 6 p.m 6-12-6-26

GARAGE SALES

LAWN SALE. June 14-15, 9-4, 10 Dix st., Winchester Canning jars, juvenile furniture, appliances, sport gear, wicker baskets, firewood, much more 6-12

GARAGE SALE. Winchester June 14, 10-4. Large, like new, tent, screen house, Frigidaire refrigerator, large storage units, gas and electric lawn mowers, furniture and lots of new, old and elderlies 174 Ridge st., Winchester off Johnson road, 729-1023 6-12

GARAGE SALE. June 14, 10-4 Wicker, clocks and you name it. 17 Glengarry, Winchester 6-12

YARD SALE. 2 family, Saturday, June 14, 9:30-4 201 Sylvia st., Arlington. (Appleton st. from Rte 2 then Medina st.) Miscellaneous Clothes. 6-12

PORCH SALE. June 14, 10 a.m to 4 p.m 15 Fells rd., Winchester, off Highland ave Household items, glassware, dishes, games, books etc 6-12

MOVING SALE. Like new crib, child's car seat, 2 bicycles, wet dry vacuum, clothing, swings, metal cabinets, many other interesting items at low prices. Saturday, June 14, 10-7 at 288 Main st., Winchester 6-12

GARAGE SALE. Saturday, Sunday, June 14, 15, 10-4. 9 Emerson rd., Winchester Furniture, appliances, sports equipment, radiators, storm windows. 6-12

GARAGE SALE. Bike, toys, lamps, art and craft and miscellaneous 208 Forest st., Winchester, June 14, 9:30-4:30 Rain date Sunday June 15. 6-12

YARD SALE. Saturday and Sunday June 14-15, 9 to 4 12 Sheffield rd., Winchester Furniture, miscellaneous household items. 6-12

INSTRUCTIONS

PIANO INSTRUCTIONS. Albert Horn Piano Studio. 30 years' experience Keyboard harmony, 729-1987 6-4tf

TUTOR, ELEMENTARY level. Masters Special Ed 2 years teaching experience Please call 646-6744, evenings, weekends 5-29-6-12

COLLEGE GIRL to teach young girls to sew, 2-3 mornings a week at my house $1.50 per hour 1 can supply most materials Ask for Helen 646-0438 5-29-6-12

SUMMER TUTORING for SAT's, experienced teacher, M.A in English, taught freshman English at B.U. Emphasis on practical skills. Call 729-2539 evenings 5-29-6-12

ATTENTION: ANYONE Interested in increasing their speed in reading I would like someone willing to take Evelyn Wood Reading Dynamics Course in preparation for college. It costs $145; $30 less for only one person. Call Caroline at 729-7694. 5-29-6-12

OUTDOOR SKETCHING group, ages 12 thru high school. Let your children really see Nature's beauty. Classes limited. Call Mrs. Stevens 643-8217. 6-5-6-19

SUMMER READING Clinic, Massachusetts Reading Certificate. Master's degree in reading. (B.U.) Diagnostic evaluation and remedial tutoring. Arlington Heights, 646-4055 6-5-6-19

TUTORING—EXPERIENCED teacher for K-3 grades, in reading, math & readiness skills. Reasonable rates. Call Patricia 648-3862. 6-12-6-26

READ AND write music or expand on your present skills. Tutor in composition, theory, ear training, and analysis. Bill Perkins, M. Mus. from N. E. Conservatory. 646-9311. 6-12-6-26

READING TUTOR, primary and elementary, master's degree 5 years teaching experience. 6-12-6-26

READING SPECIALIST will conduct an elementary reading workshop in the vicinity of Arlington Center from June 30 to Aug. 1. 8-11:45 a.m. for pupils entering grades 4-6 in September Call Mr. Driscoll at 643-2806. 6-12-6-26

BRIGHT CHILD? Give your pre-schooler a head start in school. Pre-reading and reading skills individually taught by experienced elementary reading specialists in a friendly play setting. American Reading Institute, 648-8777 6-12-6-26

Classifieds Continue

The Arlington Advocate & The Winchester Star

3 Weeks
$4.50
Only $4.50 for 15 words.
10c for each extra word.
Write Your Ad Here-
Send It In By Tuesday
For Thursday Publication.
☐ Payment ☐ Bill Me

Address

EMPLOYMENT

VACANCY FOR THE POSITION OF COORDINATOR OF VOLUNTEER SERVICES K-12

Part-time
Arlington Public Schools

For information, please call the Office of the Superintendent.

646-1000

Last day for filing June 20, 1975

MEDICAL RECORDS TRANSCRIBER

Full time opening, Monday through Friday, 8 A.M. to 4:30 P.M.
Must have an excellent knowledge of medical terminology, 2 years transcribing experience preferred.

MEDICAL RECORDS CLERK

Full time opening, Monday through Friday, 8 A.M. to 4:30 P.M.
Duties include chart analysis and coding.

Symmes Hospital
Arlington, Mass. 02174
Call 646-1500 Ext. 327
An Equal Opportunity Employer

NURSING HOME OPENINGS

Experienced Nurses Aide
7 A.M. 3 P.M. Full Time
Every Other Weekend Off

Housekeeper
Full Time 8 A.M. 3 P.M.
General Housekeeping Duties

Small 26 bed nursing home – Immaculately clean working area. Excellent conditions and wages.
Call Mrs. Marzocchie

643-9275
PARK CIRCLE NURSING HOME
15 Park Circle, Arlington

SECRETARY

We are seeking an experienced, capable secretary, who possesses good short-hand and accurate typing skills

We offer a good starting salary, and attractive work environment with and exceptional employee benefits program.

Call the RAYTHEON CO. Employment office in Lexington, to arrange for an interview
Phone 862-6600 Ext. 647

RAYTHEON

An Equal Opportunity Employer

ARKWRIGHT-BOSTON INSURANCE

225 Wyman St. off Rte 128 & Trapelo Rd
Waltham, Massachusetts 02154

Permanent, Full Time Receiving / Mail Clerk

This is not a summer position, we are seeking a permanent, full-time Receiving/Mail Clerk to join us Monday thru Friday 8:15 A.M. to 4:10 P.M. through the year. This responsible position requires a conscientious worker who is able to handle incoming shipments, interesting and diversified duties including distribution of inner office mail

- 36¼ hour week
- Outstanding Benefits
- Excellent Salary
- Modern air-conditioned offices
- Fine Cafeteria
- Ample Free Parking

For further details concerning this position please call Ms. Frances Eaton, Personnel Division

890-9300 Ext 358

An Equal Opportunity Employer M/F

ATTENTION ARLINGTON RESIDENTS

The Arlington Employment Resource Center has limited training funds available for low income unemployed residents of Arlington. If you are interested in acquiring skills in:

- ★ CLERICAL/SECRETARIAL
- ★ HOME HEALTH AIDE
- ★ FIREMAN (boiler room)
- ★ ELECTRONICS

Please contact our office for further information.

ARLINGTON EMPLOYMENT RESOURCE CENTER
683 Mass. Avenue, Arlington
Tel. 641-0750

DEPARTMENT OF PERFORMING ARTS

Instrumental Music School
is accepting applicants for
Private Instructors:
For Violin -Viola
Private Instructor:
Cello
Send resume to Robert Laber, Arlington High School, 869 Massachusetts Avenue, Arlington, Mass. 02174
Candidates should be prepared to audition.

Pine Knoll Nursing Home

30 Watertown St., Lexington

R.N. or L.P.N.

Full or Part Time
11 P.M. - 7 A.M.

We offer pleasant working conditions and fringe benefits.

Call Mrs. Guild 862-8151

ACCOUNTS RECEIVABLE CLERK

A large Cambridge Restaurant seeking accounts receivable clerk. Typing is necessary. 5 day week, Tuesday through Saturday, good working conditions.

Please call Mr. Perni, at

354-0285

PHYSICAL THERAPIST

Full time opening, Monday through Friday, 8 A.M. to 4:30 P.M.
Registered or registry eligible preferred

Call 646-1500 Ext. 327

Symmes Hospital
Arlington, Mass. 02174
An Equal Opportunity Employer

ASSEMBLERS

Experienced or Inexperienced

Modern, clean, electronic plant.

Paid holidays, vacations, and other liberal benefits.

Contact Miss Lever
Between 9 A.M. and 3 P.M.

729-7333

PARAMETRIC INDUSTRIES, INC
742 Main St. Winchester
An Equal Opportunity Employer

RN - I. C. U.

Full time 11:00 p.m. to 7:00 a.m. with weekend rotation. Must have experience in Coronary Care Nursing.

RN - Emergency Room

Permanent part time night shift position available for an experienced Emergency Room Nurse. Three nights, 11:00 p.m. to 7:00 a.m.

We offer competitive salary, a good benefits program, and a well staffed, well equipped facility in which to work.

Call Employee Relations Department,
729-9000 Ext. 226.

Winchester Hospital
Winchester, Mass. 01890
An Equal Opportunity Employer

VETERANS and HIGH SCHOOL GRADUATES

PLEASE CALL US . . . if you are interested in earning extra money on a weekend per month basis and want job training while getting paid for it. Many other benefits included

ARMY RESERVE OPPORTUNITIES
100 Southern Artery Wollaston, Ma. 02170

Please call us toll-free at:
1-800-972-5060 (in Mass.)
1-800-255-5118 (in New England)

NEED EXTRA CASH

People needed for general restaurant support work, including set-up, grille work, dishwashing, and customer service. No experience necessary. Employee food discounts, uniforms provided.

For interview, apply Fridays, between 2 and 5.

666-4166
Friendly Ice Cream Shop
285 Highland Avenue, Somerville, Mass.
An Equal Opportunity Employer

Electronic Assemblers

Experience; 1 to 2 years in Wire Wrap, Cable Making, and P.C. Stuffing of high quality reliable products.
Call, write or visit, Milt Cohen at

935-7730

Chemetron Medical Products Division
8 Gill Street, Woburn 01801
An Equal Opportunity Employer

Experienced Physical Therapist

Wanted Part-Time

Challenging position, 20 to 30 hours per week.

Contact:

Arlington Visiting Nursing Association at 648-0781 for further information.

EXPERIENCED NURSES AIDE

All Shifts

Salary commensurate with experience.

East Village Nursing Home
140 Emerson Road, Off Maple Street, Lexington Mass.

Call Mrs. Petrie, 861-8630

Teachers - Students

18 and Over
Summer Employment
Interested men and women who know the value of education.
Full & Part-Time Positions
Immediate Openings
Also
For Interview,
Call
Mr. Donahue
890-3340

Half-Time Programmer

With at least 2 years assembly-language experience. Possible additional work at home. Experience with PDP 10 or INTEL- 8080 a plus, but not required. Send, DO NOT CALL, Curriculum Vita (including grade averages) to Dr. Charlotte Hollister at

Medical Computer Systems
Bolt Beranek & Newman Inc.
50 Moulton Street
Cambridge, Mass. 02138
An Equal Opportunity Employer

BLOOD BANK TECHNICAN

On Call Only, Monday through Friday 4 P.M. to midnight. Midnight to 8 A.M. Every other Friday. Previous experience required. ASCP Registered or registry eligible preferred.

LABORATORY TECHNICIAN

Part time opening, Saturday and Sunday, 7:30 A.M. to 4 P.M. Previous training or experience required

X—RAY TECHNICIAN

Part time opening, Monday and Thursday, 8:30 A.M. to 12:30 P.M. Must be Registered

Symmes Hospital
Arlington, Mass.
Call 646-1500 Ext. 327
An Equal Opportunity Employer

ARKWRIGHT-BOSTON INSURANCE

225 Wyman St. off Rte. 128
Waltham, Massachusetts 02154

SECRETARY

With initiative to handle diversified duties in our Regional Engineering Dept. Excellent typing and transcription skills required. Machine dictation, filing, report handling, record keeping, and frequent telephone contacts relative to inspection work among duties involved.

Excellent benefits, 36¼ Hour week Contact Miss Purdy, Northeast Region

890-9300 Ext. 279
An Equal Opportunity Employer

Datacon, Inc.
40 Cummings Park, Woburn

Immediate Openings for:

Programmer

With 2 years experience in Fortran Computer Language as related to an IBM, 360/370 Class Computers.

Some knowledge of electronics would be helpful. If interested come in to fill out an application, week days between 9 and 4.

LICENSED CHARGE NURSE

7 to 3
Salary commensurate with experience.

East Village Nursing Home
140 Emerson Road, off Maple Street, Lexington
Call Mrs. Petrie, **861-8630**

ATTENTION GALS-GUYS

Don't want to fight the 9 to 5 hassle? On the job training. Expenses paid. Transportation furnished. High earnings, travel all exciting cities in the United States, such as Chicago, New York, Los Angeles. Must be sharp and free to leave immediately NOW or do not apply. Permanent work - no summer. 10 a.m. to 5:30 p.m. For appointment call or see Miss Laney 589-5250, Ramada Inn, Route 1, McClellan Highway, East Boston. Parents welcomed at interview.

· HARVARD SQUARE

Full and Part Time Positions

Full Time
· WAITRESSES/WAITERS

Part Time
· WAITRESSES/WAITERS
· TAKE-OUT SPECIALISTS

6 p.m. to 12 midnite and weekends

Please apply to Brigham's Personnel Office
80 Boylston St. Room 219, Boston, between 10 a.m. and 2 p.m. or Call
542-8358
An equal opportunity employer M/F

HELP WANTED

JOIN QUEEN'S Way to Fashion home party plan. High Commission plus $400 wardrobe. No investment. Car necessary. Call 648-3197 tf

AVON. STAY cool all summer. Start selling famous products now and you can start planning a vacation. Interested? Call 489-2814 4-3-tf

IMMEDIATE OPENING for registered X ray technologist. 5 to 7 p.m. evenings, plus 1 full day. Monday through Friday. Please call Mrs. Anderson 641-0440. 5-29-6-12

MANAGER FOR lodging house, free room. Call 729-0207 5-29-6-12

VOLKSWAGEN MECHANIC. We are looking for a mechanic who takes pride in the work he does and must have good all around Volkswagen experience and your own tools. We offer uniforms, good pay and benefits and we will train you on the latest models. Please call Mr. Chandler at 935-4010. John A. Harrison, Inc., 196 Lexington St., Woburn. 5-29-6-12

BUSY, ACTIVE real estate office requires immediately a good listing and selling broker for the Winchester area. Call for appointment Alden Realty 862-8290 5-29-6-12

WE ARE looking for part time dental hygienist, experience preferred. Please call 729-9890 5-29-6-12

RESPONSIBLE LADY wanted for ironing and vacuuming Wednesday or Friday mornings, 3 or 4 hours. 729-9699 6-5-6-19

WANTED PERSON to do housecleaning one day per week. Summer employment considered. Please call after 6 p.m. 729-8654 6-5-6-19

REAL ESTATE sales personnel. We provide listings. Licensed or unlicensed. Good commissions. Call for details. Spinosa Real Estate 641-0815 6-5-6-19

HOUSEKEEPER WITH minimal child care, part time. Own car. For Lexington home. Box 1, Arlington Advocate, 15 Prescott st., Arlington 6-5-6-19

MEDICAL SECRETARY, good typing essential. Part and or full time. Arlington center. Box T, Arlington Advocate, 15 Prescott Street. 6-5-6-19

WOMEN WORK part time at your own convenience. Call 484-5023 6-5-6-19

PART TIME & full time help for counter, shirt folding, driving. Apply in person to Esplanade Cleaners, 234 Mass. ave. 9-3:30 6-5-6-19

GENERAL OFFICE cleaning. Arl. Center Wed. afternoon. Call 1-369-4712 6-5-6-19

TV HELPER. To help with TV deliveries, a good roof climber for antenna installations and miscellaneous shop work. Call 643-8772, Sunday & Monday morning only 9 a.m. to 12 noon 6-5-6-19

PARENTS, WIDEN the family budget. Let your ability supplement your income. Call 391-1520 6-5-6-19

BUSY HOUSEWIVES. Would you like to earn an extra $100 a month from home, working 2 hours a day? Call 646-8699 for appointment 6-12-6-26

WANTED LIVE-IN housekeeper for elderly lady. Call 862-5866 6-12-6-26

ROUTE DRIVER wanted, full time nights. Apply in person 1358 Mass. Ave., Arlington. Charlie's Donuts, business office 6-12-6-26

AT HOME, part time typists needed with own IBM Selectric 10 pitch typewriter. To type very techical book manuscripts for specialized ECRM scanning. Accuracy a must. Call Jane between 10 a.m. and 12 noon only at 646-4038 6-12-6-26

DOCTOR SEEKS Girl Friday, knowledgeable about Medicare, Medicaid and insurance forms. To handle all office responsibilities. Salary negotiable. Send resume to Box B, Arlington Advocate, 15 Prescott st., Arlington 6-12-6-26

DEPENDABLE CLEANING lady or boy or girl, 5 hours bi weekly. Good pay. Near Center. Call 643-7787 6-12-6-26

PAINTING

PAINTING INTERIOR and exterior. Gutters, steps and porches repaired or replaced. Call 776-9460 5-24tf

PAINTING (INTERIOR) - Wall Papering and Ceilings. Free estimates. Howell & Sons 643-9452 2-28-t-f

COLLEGE GRADUATE exterior and interior painting. Specialist in ceiling and wall repair. Experienced in removal and hanging of wallpaper. 10 years experience. Fully insured 729-5342 5-2-tf

PAINTING AND Papering. For free estimates call John Flynn at 625-6285 to 3-T-F

RANDY painter. Painting ceilings for $35 and scrubing ceilings for $75. Call me, you cannot beat my price. Also carpenter work available. Call Ray 646-6052 or 648-1133-tf

HOUSE PAINTING, painting by a reliable fully insured licensed professional painter with seven years experience. reasonable rates, free estimates. Winchester-Arlington references provided. Call Roger P. Beckert Painting Co. 944-2145, 246-2643 3-11tf

EXTERIOR PAINTING. Arrange now for free estimate on new paint job for your home. Local references supplied. Satisfaction guaranteed. Competitive rates. Call 663-8735 4-20-tf

PAINTING, PLASTERING, carpentry. Available immediately. Good work. Recession rates. 729-9385. John 4-17-tf

EXPERIENCED COLLEGE painters. Free estimates, reasonable. 933-4425 5-29-6-12

EXTERIOR HOUSE painting, two experienced high school boys, free estimates, references. Call 729-2632 or 729-1509 5-29-6-12

EARL FARMER, exterior and interior painting, expert paper hanging. 643-5730. 5-29-tf

NOTE THIS! Interior and exterior work by local reliable painter. References and insured. Free estimates. Call Mr. Hunnefeld, 646-6068 5-29-6-12

HOUSES PAINTED, interior and exterior. Experienced. Local references furnished. Reasonable. 729-1365 6-5-6-19

EXTERIOR PAINTING. Experienced, insured local college students will paint your house expertly. Call Paul at 395-5244 6-5-6-19

EXPERIENCED COLLEGE painters, low rates, high quality, odd jobs, have truck will travel. Call Jack 643-1188 or 738-1553 6-12-6-26

MORNINGSTAR INTERIOR, exterior painting, roofing, carpentry, gutters call 827-0936 evenings 6-12-6-26

PROFESSIONAL painters cost. College students with at least 2 years experience. References. Call Bill 729-1324, Doug 7460 6-12-6-26

LOCAL PAINTER with 15 years experience desires inside or outside house painting. Excellent references. 729-6206 after 6 6-12-6-26

WANTED

WANTED OLD Lionel, American Flyer or Ives trains. Standard, O, 027, or S Gauge. Call 933-1424 10-31-t-f

WANTED LIONEL trains, any year, any condition. Will pay cash. Call anytime. 395-6216 t-f

ANTIQUES WANTED I am interested in buying antiques and marble top furniture, oil paintings, bric a brac, clocks, painted china, cut glass, dolls, pianos, silver, rugs, old jewelry, coins. Also contents of homes. 862-1216 or 277-6652 7-13tf

WE BUY ALL kinds of used furniture, bedroom, kitchen sets, odd pieces, antiques and rugs. Call Mr. Butler 491-7000 days. Evenings 321-8466 2-28-t-f

STERLING SILVER. Flatware, serving pieces, or what have you. New or used. Call days Mr. Winer, 643-4080 11-7-t-f

ANTIQUE CHINA, glass, furniture, and good used furniture, excellent prices paid by Nook & Cranny Antique Shop. 729-3654, 729-4054 11-14-t-f

CALL NOW: To sell your old furniture, rugs, crocks, glassware, china, silver, jewelry, bric a brac, banks, frames, etc. Lady wants to buy anything old. Single pieces or several. Call anytime for prompt attention. 646-4280 or 787-3918 12-12-t-f

WANTED CARS and trucks, any year, old or new, any condition, spot cash, call anytime. I will come. Mr. Graves, 354-7712 5-15-tf

WANTED OLD newspapers and magazines, also old 78 records. Call 641-0546 5-29-6-12

OLD POCKET watches and clocks, any condition, call 648-2429 5-29-6-12

WANTED, REFINED gentleman desires room in Winchester for light storage with occasional visitation. 729-1889 Thursday, Friday, Saturday, 6-7 p.m. 6-5-6-19

WANTED TO buy small car, good condition, private party. 729-7636 6-5-6-19

ROOMMATE WANTED. Own bedroom, furnished apartment, 2 family house. 646-3123 after 5 p.m. 6-5-6-19

WANTED SHIRT maker. Have pattern which needs slight alterations. Someone to make custom shirts. Dozen at a time. Call Tom from 9 to 5 491-7331 6-5-6-19

WANTED: 2 family house in Winchester, principals only. Write Box WK, Winchester Star, 3 Church St., Winchester 6-12-6-26

WANTED OLD dolls, doll parts, toys (before 1945), old child high chairs, rockers. 396-2413, 393-4090 6-12-6-26

CARS FOR SALE

1964 CADILLAC, 4 door hard top, 51,000 original miles, full power, runs and looks excellent. $425 firm. 646-3056 5-29-6-12

1968 FORD LTD, 2 door, hard top with black vinyl roof, air conditioning. Excellent running condition. $850. 646-6690 5-29-6-12

1971 PLYMOUTH, 318 cu. 16-22 MPG. Standard shift, excellent condition. $2,500. 648-0373 afternoons only 5-29-6-12

1971 VOLVO, 4 door, automatic transmission, radio, heater, good condition. $1650. Call after 6 p.m. 648-6493 5-29-6-12

1953 PORCHE 914 2.0 Leader. 23,000 miles, light blue with tan interior, asking $4400. Call 729-7398 after 5 p.m. 6-5-6-19

MAZDA RX-3 rotary engine station wagon, 1973, perfect condition, radio, 4-speed manual stick shift, 16,000 miles. $2,000 or best offer. 729-6108 6-5-6-19

1971 FORD LTD Brougham, power steering, power brakes, AM-FM stereo, air conditioning, very good condition. $1800 or best offer. 48,000 miles. Call 729-4248 6-5-6-19

1968 VW fastback. New valves, bearings, battery. Good tires. Call evenings before June 11 or after June 18. 729-6196 6-5-6-19

1971 GREMLIN, standard shift. Call 729-7117 Friday 12-8 for appointment 6-5

1973 CUSTOM Buick, 4 door. Green, black vinyl top, new tires, 27,000 miles. Like new. 648-8579 6-5-6-19

MINT CONDITION. 1974 Dodge Charger, air conditioning, power steering, power brakes, a.m. f.m., wire wheel covers, vinyl roof, economical 318 cu. in. V-8. See this car soon! $3300. 862-6858 or 641-0215 6-5-6-19

1967 CHEVROLET Camaro convertible, automatic, good condition. Call 648-2373 6-5-6-19

1968 CAMARO 6 cylinder standard, like new inside and out. Call 646-8172 after 6 p.m. 6-5-6-19

1974 GMC Jimmy, 4 wheel drive, power steering, power brakes, radio. $4,500. Call anytime 646-9645 6-5-6-19

1973 VEGA GT Hatchback. Excellent condition. Many extras. Call 648-9650. 6-5-6-19

1970 FORD LTD, excellent condition, delux model, factory installed air conditioner and alarm system. $1400. Call 643-2696 evenings 6-5-6-19

1973 PINTO Wagon. AM-FM stereo radio. Excellent condition. 11,000 miles. Best offer. Call 1-256-4842 6-5-6-19

1966 PLYMOUTH Fury III. Gas saving 6 cyl. 4 brand new tires. Radio. $300 or best offer. After 5, 646-6227 6-5-6-19

1973 GREEN Super Beetle. Good condition, low mileage, AM-FM stereo. $2200 or best offer. 643-7987 after 6 p.m. 6-12-6-26

1969 MUSTANG 351 V8. Automatic, gold, black interior, good condition. $1100. Call 643-4011 6-12-6-26

1962 FORD Econoline Van, good running condition, good tires, stereo. $375 or best offer. 643-9218 after 5 p.m. 6-12-6-26

1969 CHEVY Malibu, automatic, radio, snow tires. $600. Call 643-2871. 6-12-6-26

1965 MERCURY Comet, station wagon, standard shift, good condition. Call 646-5329 6-12-6-26

JEEP, 1971 CJ-55 Renegade, excellent condition, many extras. Must sell. Call 643-5042 anytime 6-12-6-26

1965 PLYMOUTH wagon, new tires, new muffler system. Good transportation. Best offer. 646-6138 6-12-6-26

PONTIAC BONNEVILLE 1969, 4 door, vinyl hardtop, V-8. Very good condition. $995. Call after 6 p.m. 395-2190 6-12-6-26

1971 PINTO Sedan. Automatic transmission, radio, heater, etc. 14,700 miles, gas saver. Excellent condition. $2700. Call owner, 729-9267 6-12-6-26

1969 PONTIAC Grand Prix Model J. Like new. Low mileage. $1400. Call 729-5346 6-12-6-26

CARPENTRY

CARPENTRY WORK of all types. Will do repairs on new work at reasonable rates. No job too small. Insured. John McCadden, 643-4341 7-13tf

CARPENTRY WORK. Porches and additions. Replace doors and windows. Also custom-built cabinets. Reasonable. Call 648-1133 3-21tf

CARPENTRY, REMODELING, ceramic tile, general repair work. No job too small. Porches, decks, additions, bathrooms, kitchens, counter tops, playrooms, painting, roofing, etc. Free estimates. 861-8883, 862-7124 6-27tf

J & K Home Remodeling. Playrooms, kitchens, porches, roofs, gutters, bathrooms, patios. Free estimates. 646-9532. J. Konstandouros 10-24-T-F

CARPENTRY WORK Of all kinds. Very reasonable prices. Also remodeling bathrooms (mud job or sheet rock). Custom make Formica kitchens. Call 648-6512 2-6-TF

GENERAL CARPENTRY, remodeling, roofing, gutters, porches, decks, repairs, additions etc. Call for low estimates 643-4219. 3-6-tf

CUSTOM WOODWORK, including furniture, bookcases, and built-in storage areas. Also interested in other projects requiring meticulous work of high quality. Philip Morse 643-9850 • 5-8-tf

CARPENTRY & remodeling. Interior-exterior, bathrooms, kitchens and playrooms. Aluminum siding, gutters and porches. Call Tony 646-5516 5-29-6-12

CABINET MAKING, carpentry, custom kitchen cabinets, custom made furniture, furniture repair, general carpentry. James Page 729-5298 5-29-6-12

PATIO DECKS, sliding glass doors, porches and steps repaired. All types carpentry. Free estimates. Call 648-1133 or 646-6852 6-5-tf

SUSPENDED CEILINGS. Residential or commercial. Free estimates. Call after 5 p.m. 387-2640 6-5-6-19

CARPENTRY, PAINTING, Available immediately. Good work. Recession rates. John 729-9385 6-5-tf

PORCHES, DECKS, kitchens, finished attics and basements. Window and door installations. Heavy carpentry and renovating. Call Tom 484-1148 6-5-tf

CARPENTER—PAINTER—gardener. Quick estimates, reasonable price. Meticulous work. Call 646-8466, 8-10-9-10 a.m., early evenings 6-12-6-26

Classifieds Continue

FOR SALE

BROADLOOM REMNANTS Save 20 to 60 percent Also a large selection of wall to wall carpeting B&L Carpet Co . Inc 808 Main Street. Route 38. Winchester 729-5889 2 wB

WANTED PIANOS. Grands. Uprights. Spinets Highest prices paid 876 6152 tf

DIRT CHEAP reupholstery Using remnants Chairs, sofas re sprung $20 $40 up Slipcovers reasonable Fabric or clear plastic Lion Co 924 2300 8 15tf

CONTINUOUS GARAGE sale at The Garage Sale Offering a full line of good used furniture, household items, bric a brac We also buy all types of furniture and household items, offering free estimates Open daily and nights 1305 Mass Ave. Arlington Heights 646 9072 Master Charge accepted 8 15tf

REBUILT HOOVER and Electrolux vacuum cleaners $39.95 and up Guaranteed 1 year Ralph H Macaulay 395-6265. 11 28 t f

ROOFING: RE-ROOF or strip off Specializing in roof edge treatment to prevent ice backup leaks Shoemaker, Inc 74 Loomis St , Bedford or 244 Bedford St , Lexington (By appointment only) Telephone 275-9300 Eves Jack Glennon 801 1606 1 161 f

COMBINATION STORM and Screen Windows Heavy duty, regular and narrow frame We remove your old aluminum or wood storm windows at no Charge or wash or paint your inside windows at minimal charge Shoemaker Inc , 74 Loomis Street. Bedford 275 9300 Evenings 862 2445 3 27 tf

SCREENS, STORM doors with glass. Armaclad Solid Frame sell Storing or sliding windows We also construct porches and decks Shoemaker, Inc , 74 Loomis Street, Bedford 275 9300 Evenings 862 2445 3 21 tf

SIDING OR painting" Could we estimate both and make a recommendation" Shoemaker, Inc 74 Loomis Street Bedford 275 9300 Evenings 862 2445 3 27 tf

RUDI (I EXCESS fluids with Fluidex. $1.89 Lose weight with Dex-A Diet capsules $1.98 at McCormack's Apothecary, Winchester 4 24 6 12

SCREENS, WOOD, aluminum $1 A $2 each New and used aluminum windows for porch enclosures, $12 61 Meacham Rd , Somerville Open Wednesdays and Thursdays 9 4 No phone 5 1 tf

DI I I XI I IRUD MHI great working order, good deal Miscellaneous bedroom furniture Call 643 3626 5 29 6 12

WESTINGHOUSE REFRIGERATOR, good for summer home, runs well, best offer Baby carriage and crib with new mattress, call 643 7115 5 29-6 12

AVOCADO SILK blend custom draperies, white sheers, 9 ft pleated cornice swags Original $600 Asking $250 Evenings 729 7006 5 29 6 12

PILLOW RACK 66 sofa $25 [illegible] track stereo tape player, $2 [illegible] 5 29 6 12

KITCHEN SET, modern, $50 6 pair 84 drapes, turquoise, gold, $50 White refrigerator, $35 Used boy's clothing, 2 5 [illegible] 5 29-8 12

KITCHEN SET, with formica top and 4 chairs, $30 Portable Hoover washer, $35 Rugs, one 3x5, two 3x6, one approx 7x11 with pad 846 8179 5 29 6 12

HIDE A BED Moving, must sell piano. $75 Sofa . $25 Round mahogany table, $5 Indian Skin, $250. 616 9036 5 29 6 12

FRIGIDAIRE REFRIGERATOR freezer 17 cubic feet, Custom Imperial harvest gold, automatic ice maker guaranteed through 1977 Perfect condition $250 646 6211 5 29 6 12

ONE YEAR old exercise bicycle, large glass mirror 4ftx30, limid made hutch Best offer Call 646 0405 5 29 6 12

WROUGHT IRON set, large table and 4 chairs Also storm windows Call 646 2881 [illegible]

BABY ITEMS Carriage, dressing table, play pen, clothes rack, stroller, many more Excellent condition 189 189, 5 29 6 12

MOVING: MUST sell 8 foot quilted sofa wrought iron kitchen booth, sits 8. 2 comfortable chairs, 489 0445 3 29 6 12

MOVING! MUST sell Furniture Sofa , chairs, coffee table, lamp table desk 2 lamps, kitchen table with 6 chairs bean bag, 1 twin size mattresses, double size mattress Carpet 9 x 9' Call 616 3328 5 29 6 12

ATTENTION SONS of Eli' Father's Day Special 3-hour shell clock, glass pictures college from across green $175 at Willard's, Inc , 25 Rear Thompson Street. Winchester Open Tues thru Sat in to 3 or call 729 3189or 9127 anytime 5.29-6 12

[illegible] i 12

ANTIQUE LOVELTS period furniture Victorian Early American clocks and signed lamps at Willard's, Inc and Heritage Trail's. 23 Rear Thompson Street, Winchester Open Tues thru Sat to to » Call 729 [illegible] or 9427 anytime 643 5842 5 29 6 12

ELECTRIC GUITAR and amplifier good condition. $71. (all Marlene. 729 3883 5 29 6 12

ORIENTAL RUG, Yezid' 9 x 1, all over design. $473 729 8441 after 5 p in 6 36 19

CAT Meal dog food high protein, low ash, lowest prices Litter too' Free delivery' Call 324 5433. 3 29 6 12

AIR CONDITIONER. Whirlpool 11,000 BTU Like new Best offer Call 7 9 .416 [illegible]

PICNIC TABLES, 7 $, 8 . $40 10 . $50 with attached benches Delivery extra 944 5075 5 29 6 12

WOODY'S ANTIQUES, we buy and sell Antiques and collectibles -pewter, Lead stained glass windows 15 Mt Vernon street, Winchester 729-3065 729 0056 6 5 tf

ADMIRAL DUPLEX 19 cubic foot refrigerator. Avocado $175 3 blue floral Roman shades with 84 in. sheer over drapes with tassel tie backs, fits opening 39 in wide. 2 fit openings 30 in wide, $100 729-7521 6 5 6 19

MOVING, SELLING 2 year old 13 7 cu ft Hotpoint refrigerator freezer. 5 piece kitchen set, blonde triple dresser, twin size wooden bed frame and headboard. 2 piece walnut formica china closet, miscellaneous items, best offer 729 4138 6 5 6 19

FOR SALE and immediate removal from site in Arlington at Lexington line (Drake Village) 2 1 story, wood and masonry wood roofed buildings Approximately to ft. X 40 ft Call 935 6120, 8 a m to 6 p m 6 5 6 19

FOR SALE

PRIVATE SALE Engineering office equipment Desk calculators (Friden, Monroe electric typewriter, secretarial desk Scot 3D Dry copier, blue ray printer, executive desks file cabinets, drafting tables with drafting edges, wood plan files, captains chairs, desks book cases, steel racks, coffee maker, adding machine Call 729 7117 Friday 12 8 p m for appointment 6 5-6 19

TRUE TEMPER Riding lawn mower, 25 inch, 5 horsepower, one year old, excellent condition $250 or best offer 729 8633, 547 4477 6 5 6 19

ORIENTAL RUG, ivory Kazvin, like new, 12 X 20 ft Must sell Price reduced 492 7627 6 5-6 19

Piano, SPINET, 12 year old Wurlitzer and french Mahogany finish, fine condition, $500 MI 0810 6.5-6 19

[illegible] FROSTFREE 16 cubic foot refrigerator, gold, one year old Will deliver $325 729 0094 6 5 6 19

SMALL ANTIQUE items Vases and box ivory elephant, large French box Similar Items Best offer 648 3160 6 5 [illegible]

COMPLETE SET of golf clubs 3 woods, 9 irons plus new Wilson golf cart and bag $175 Call 666 8800 after 1 p m 6 5 [illegible]

OUTBOARD MOTOR 1964 Mercury. 50 HP with gas tank and controls, $125 Also boat power winch model P W II 712, brand new (Christmas present) cost new $149, will sell for $100 Call 616 5623 6 5 6 19

TWO SECTION sink, 40 inch long, 8 inch deep Porcelain $15 or best offer 616 0732 6 5 6 19

TIRES CONVENTIONAL tread new retreads Guaranteed F 78 x 4, F 78 x 11 G 78 x 15 and G 11 15 Each $11 50 648 1594 6.5 6.19

KITCHEN TABLE formica top with leaf upholstered chairs $75 Set of woman's golf clubs and portable cart never used $60, golf cart with seat. $10. woman's golf slides never worn, 71/2, $5 648 2559 6 5 6 19

DINING ROOM table All wood, good condition, needs refinishing, walnut call Of(f 2472 from 3 6 p in 6 5 6 19

[illegible] WRITE electric range, good condition $35 Call 8514 after 6 p m 6 5 6 19

LAWNMOWER [illegible] Riding mower $75 Oak bureau $10 Large mahogany rocker, $35 648 2129 6 5 6 19

PORTABLE KITCHENAID dishwasher in perfect condition, 1 years of flawless performance, $LM (all 646 2806 6 5 6 19

1 PREMIUM VW Kiss ('78 11, only 600 miles Retail over $130 Price $95 Call 618 [illegible] [illegible] 19

HOME REMODELLED! Bathroom fixtures, kitchen sink, disposal, $5 each Wood storm windows $3 each End locker. $3 Call 648 5107 idler 1 p in 8 5 6 19

WHITE SIDE by side 20cubic feet, frost free Frigidaire One year old with live year guarantee Original price $550 Sell for $350 Call 646 2159 6 5 6 19

COLONIAL [illegible] looking early American style $15 [illegible] 616 6832 6 5 6 19

[illegible] HP boat Grady White All equipment Call after 1 3tip m 643 6297 [illegible] to

[illegible] 1971 Sedan in good working order 2 snow tires Owner leaving country, $923 or best offer Also 25" color TV $125 Call till 1895 on or idler Sunday , 8th of June 6 5 ti.19

COLONIAL CHEST of drawers, bureau with mirror, coffee table, kitchen set, drop leaf table, china cabinet desk, fire place set, television, bookcases, lamps, dining room table, old 1 aid Bible, old telephone table, miscellaneous, Lexington 862 5299 6 5 6.19

TWO GEM II glass belt Cooper life time premium white wall mounted tires lake new $61 Call 648 3444 6 5 6.19

[illegible]

MUST SELL Seven foot sofa in top condition, light brown vinyl overstuffed chair, reel to reel Sony stereo tape recorder, best offer call 643 4558 6 36 19

[illegible] i, , 6 19

MOVING DINING room set $13.H kitchen set, $250, portable TV $50, color console TV, $300 . fireplace screen $20 rotary clothesline. $15 , iron gate $30 . Electrolux $30 floor sweeper. $13 648 2775 6 5 l, 19

[illegible] 8628 Iter [illegible] 19

WESTINGHOUSE REFRIGERATOR small apartment size, excellent working condition Can he used as a spare or for summer cottage Asking $35 648 0714 [illegible] 26

COLONIAL LIVING room set, 7 years old, also cud Bibles and lamps Call 646 [illegible]

[illegible] Frigidaire upright freezer Both in good running order Call [illegible] 618 46 [illegible] 6 12 6 26

AIR CONDITIONER window [illegible] Bit' Carrier $73 After 6 p m. 643 740. [illegible]

BHI IT II. [illegible] KWELL model No 536 I lip Never used Cost $19.3 Sell for $123 643 1545 6 12 6 26

BEDROOM SET Contemporary walnut double bed headboard, twin mirrors, lady's six fool dresser, man's five drawer chest, $250, or best offer 646 8896 6 12 6 26

GAS RANGE H inches, white, 4 burners plus grill, good condition, see-through oven door. 648 3483 or 6460676 6 12 6 26

CHILD'S DESK & chair, $35 Drafting board and chair, $35 Bar bell set, $25 648 1503 6.12-6.2u

GIANT PHOTO side, photo books, $1, photo tuners, $, safelights, $5 old photos, $1, accessories and filters, $1 to $2; some leitz accessories, Bessler 5 x 7 nix enlarger. Omega D2 cold light, $30, omega accessories, Lien IIIf with lens $115 Much more and reasonable, 862 6041 6.12-6.26

SOFA BED, excellent condition $100 (all 643-4945 6 12 6 26

FLOOR MODEL combination radio and record player. 1 piece sectional living room and step tables, miscellaneous 643 7157 6.12-6.26

KITCHEN SINK and tub combination cast iron white enamel, 50 inch metal cabinet and faucets $40 640-0362 6 12-6 26

FOR SALE

COMFORTABLE 7 ft sofa Cot sized bunk beds with mattresses Best offer Call 618 6221 6 12 6 26

PINE CHEST Five feet long maple dressing table and chair drapes, miscellaneous 862 3246 6 12

TENT TRAILER, hard top crank open, sleeps 6 Good condition (all 613 5671 6 12 6 26

STAINLESS STEEL sink, 25 x 22. $12 3 interior doors 30 x 80, 32 x 8ll. 14 x 81 $15 each Please call 646 8549 6 12-6 26

GE WASHER. good condition Best offer (all 643 6005 6 12 6 26

[illegible]

NOW YOU can steam (ban carpets the professsional wav at a fraction of the cost with RINSE N VAC Rent at Wanamaker Hardware, 1298 Mass Ave Arlington. 643 1900 6 12

IT'S INEXPENSIVE to clean rugs and upholstery with Blue Lustre Rent electric shampooer $1 at Norfolk Wallpaper Inc 671 Mass Avenue Arlington 643 7680 6 12-6 26

DARK ROOM sale' Elwood x 7 enlarger, like new $100 Dessler 5x7MV enlarger Sale lights. $5 Timers $5 Filters $2 Camera cases $5 00 Photo books $1 Old photos Len a accessories Leica M No 3 $185 [illegible] a 3 F With 1 1 5 50 mm Summat'd $120 Bring your old or antique cameras to trade 862 1041 6 12 [illegible]

MOVING KO' walnut hutch-tier block style couch walnut formica kitchen table with leaf, sin[illegible] tal cabinet (all after 3 p m 729 7111 6 12-6 26

PING PONG table , mein includes paddles and net Good condition Most sell (all 646 92[illegible] 6 12 6 26

STALED R5 [illegible] set of maple [illegible] co[illegible] (custom made pan of antique gold velvet Italian Provincial low hawk tufted (ban hiqxiited fabric and [illegible] Beautifully made 729 0186 6 12 6 26

EXERCISE BIKE [illegible] mileage mdn alor [illegible] 729 1806 [illegible]

EXCELLENT ORIENTAL rug for slims and hallway Due 1 » x IT three 6 x 1 Some drapes also Call evenings 729 3870 6 12 6 26

[illegible] 1 26

SAILBOAT for sale One wooden snipe with fiber over wooden deck, one suit of sides snipe No 11172 $850 One blue glass snipe 1 winner with two suits of sails snipe Nu 17750. $1650 Call boat owner ill 729 8181 or leave a message it hoid owner is not home 6 12 6 26

[illegible] sjMed [illegible]

OIL PAINTINGS from Winchester Art Fair id reduced prices For details and showing phone 729 7827 6 12 6 26

1973 HONDA CB 350 Excellent condition Electric start low mileage 935-7344 I, 12 1, 26

WHITE REFRIGERATOR freezer, 18 cubic foot White east iron sink with metal base cabinet Best offer Call 729 1987 after 6 6.12 6,28

MB CONDITION B for sale Pinto model II very good condition, asking $73 Also small antique pm sawbuck table electric grill, like new 729 8781 12 6 26

LANDSCAPING

LOOK! LANDSCAPING Spring clean up Planting, sodding Good job guaranteed Wallpapering Skip 393 8898 3.27-11

FRANK SI LANDSCAPE Gardening Est 1951 Spring clean up, pruned, trim evergreens planting, weeding, seeding new lawns, sodding, lawn cutting, tree estimates 862 0308 3 641

SUNNY KNOLL Landscape Contractors Residential and commercial Spring Clean up and lawn feeding New lawns and sodded lawns Patching and reseeding, shrubs planting and land designing, wood chips and rock gardens Fence and tree work Pruning and transplanting Underground sprinklers Railroad tie walls and retaining walls Patios Projects We make things grow. Free estimates 862 0198 1 20 tf

LANDSCAPING A tree work spring cleanup, lawn cutting Complete landscape designing, trees pruned, trimmed and cut down No job too small or big Call anytime 862 [illegible] 3 27 tf

LANDSCAPING AND tree work Complete service available Free estimates (all 8616283 »3-T F

LEXINGTON LANDSCAPE Planting, seeding sodding, mulch, and loam to a m deliveries Weekly maintenance Backhoe work, tree work Reasonable rates 862 0848. 862 327. 3 22 tf

EXPERIENCED Will [illegible] college student desires Spring Clean tips Complete lawn and tree maintenance Call 1.13 2123 5 22 tf

EXPERIENCED COLLEGE student in landscaping, cuts, trims, and maintains lawns Has car will travel 64t 1480 Ronnie 5 2V6 12

LANDSCAPE MIDI NI R efficient, careful, to years experience Recession rates, tree estimates Call John. 566 2182 [illegible]

[illegible] 5 YARDS of loam top quality top soil, call 646 8442 6 5 6 19

SPRAYING, TRIMMING and removal, also expert lawn care very reasonable rates tree estimates Call Jack 646 3604 or 648 461 » 6 12-6 26

LAWN CUTTING, at reasonable prices Call Sal 933 7035 6 12 6.26

MANSFIELD CONTRACTING Co Landscape design and construction Toro Sprinkler Systems Rototilling, loam bark, mulch 640 .492 6 1. 11

RECREATION VEHICLES

15 FT. fibre glass boat. trailer, 40 HP motor, electric start, many extras Call John 646 3220 6.12-6.26

SUNFISH WILL share our sunfish and or pay docking fee with party living on Spy pond Call 648 8138 6 12-6 26

SUMMER T 14 foot Ski Boat, 30 HP Mercury motor and dividing Cox trailer $550 Call 729 6574 6 12 6 26

WINCHESTER ARCHITECTS, Custom Builders, Developers, Subdivision of 6 half-acre wooded lots available on West Side Hill area Secluded yet convenient, lots have view of Boston skyline and are adjacent to town conservation land Call Dean Ericson 729 [illegible] 6 12 6 26

PETS

SEAL POINT Siamese 2 months seven months and 6 years Males and females Very reasonable Stud service Call before 3 p in 616 1596 5 29 6 12

SAMOYED PUPS AKC champion line Show and pet 2 males, 2 females, shots $175 up 491 6134, 862 3166 5 29-6 12

THREE FREE adorable kittens Black One with white markings call 646 6319 6 5-6 19

FREE TO good home, part Shepard, female, 10 months spayed house broken, good with children 646 7913 6 5 6 19

HIMALAYAN KITTENS eight week old, male and female, no papers beautiful, call after six on weekdays, all day Saturday and Sunday 616 1395 6 12 6.26

[illegible]

[illegible]

CHUMPY playful kitten is looking for a happy home Fluffy tan color Free 729-5976 6 12-6 26

BEAGLE PUPS AKC registered, beautiful markings brought up with children $loo each 235 7105 6,12 6 26

MACHAN HOUNDpups AKC registered, show quality, champion lines all colors 935 7292 6 12 6 26

NATIONAL DOG training, problem (direction, obedience protection in your home Life time guarantee Free consultations Call 933 1396 6.12-6 26

FREE TO a good home beautiful tri colored spayed (at. front paws declawed Excellent health, very lovable Must give [illegible] up 646 92[illegible] 6 12 6 26

DRESSMAKING

WEDDING, BRIDESMAIDS gowns expertly made, fust personalized service at reasonable prices 6461834 11 28 t f

DRESSMAKING, DRESSES coats pant nits wedding gowns, etc Made to order Alternations and fittings for women only Reasonable For appointment, call Dina Four Corners Woburn, 933 1177 7 tf

DRESSMAKING: CUSTOM made pant dresses Alterations Mostly anything Reasonable Call after 2 p in 648 3883 1 311 1 1

[illegible] CUSTOM made, he four own [illegible] Quality work, fast service 729 3664 1 6 tf

MIERMAN'S DRESSMAKING Very reasonable and Best Arlington Center $2 for hemming (all days or evenings [illegible]

COMMONWEALTH OF MASSACHUSETTS

Middlesex, ss PROBATE COURT

TO all persons interested in the estate of Louise I . Eberle late of Winchester, in said County deceased

A petition has been presented to said Court for probate of a certain instrument purporting to be the last will and two codicils of said deceased by Stephen Allen Greene of No. well in the County of Plymouth and William I Speers, Jr., of Winchester in the County of Middlesex and The First National Bank of Boston of Boston in the County of Suffolk praying that they be appointed executors thereof without giving a surety on their bonds

If you desire to object thereto you or your attorney should file a written appearance in said Court at Cambridge, before ten o'clock in the forenoon on the twenty third day of June 1975, the return day of this citation

Witness, Edward T Martin, Esquire, First Judge of said Court, this sixteenth day of May 1975

John V Harvey, Register
5 29-3w

COMMONWEALTH OF MASSACHUSETTS

Middlesex, ss PROBATE COURT

To all persons interested in the estate of Will G I aflure'lle, also known as Anna G. Lafourelle late of New York City in the County of New York and State of New York, deceased

A petition has been presented to said Court, with certain papers purporting to be copies of the last will of said deceased, and of the probate thereof in said State of New York duly authenticated, by Henry I Lafourelle of New York City in the State of New York, praying that the copy of said will may be filed and recorded in the Registry of Probate in said County of Middlesex, and that he be appointed executor thereof, without giving a surety on his bond

If you desire to object thereto you or your attorney should file a written appearance in said Court at Cambridge before ten o clock in the forenoon on the ninth day of July 1975, the return day of this citation

Witness, Edward T Martin, Esquire First Judge of said Court, this nineteenth day of May 1975

John V Harvey, Register
5 29 3w

REPAIRS

CLOCK REPAIRING, chime clocks hall clocks ship bells and antique clocks Thirty years' expert Work guaranteed Call 643-9481 tf

REPAIR OF WASHERS dryers dish washers, electric ranges Work guaranteed Call Paul 643 0106 tf

GE AND HOTPOINT factory trained serviceman Service on refrigerators, ranges, washers dryers and dish washers 646-4818 tf

FIX-IT SHOP Lamp rewired We fix almost anything 27 Mystic St Arlington Center 646-9770 Municipal parking 5 23 tf

OLD CLOCKS restored wood marble brass, porcelain Cuckoo clocks a specialty At old time prices George McFadden 729 1017 7.11 t f

VACUUM CLEANER and Sewing Machine repairs Replacement hoses Free estimates pick up and delivery Two day service Call 935 2704 10 24 t f

APPLIANCES not SERVICED small repaired Vacuum cleaners services sold, new and reconditioned, parts Factory authorized Eureka Hoover, etc All makes guaranteed Good housekeeping Servicenter. 60 Summer Street. Malden 321 8150 321 4214 3 6 1 22.76

REFRIGERATOR a air conditioner & Dehumidifier repair All makes and models Guaranteed work 24 hour service 275 0811 3 1 t f

LICENSED ELECTRICIAN wants residential work Reasonable rates Call [illegible] 7 158 4 17 tf

SEWING MACHINE tone up home service Next two weeks only $7 95 Singer-Medford, t' Riverside ave.. Medford, 391 8499 6 12 6 28

HOUSEWORK

M I. BOUND general cleaning and odd jobs Windows and walls washed, floors waxed cellars cleaned Call Mr Larrabee Larri1 Services 24 Hour [illegible] tf

I WOULD like bookkeeping and or part tune mother s helper jobs for summer month. (ollege girl, female Call Ilee 6181211 5 29-6 12

[illegible]

HOUSE CLEANING Floors washed and waxed, bathrooms, windows etc Free estimates Experienced and reliable No job tee small or too large Call Mr Sears 611 0758 6 12 tf

OF THE PEOPLE, BY THE PEOPLE, AND FOR THE PEOPLE.
The American Red Cross

NOTICE OF LOST PASS BOOK

In connection with the requirements of Chapter 167, Section 20 of the General Laws and Acts in amendment thereof or supplementary thereto, notice is hereby given of the loss of Pass Book No 57772 issued by the Winchester Savings Bank and that written application has been made to said bank for the payment of the amount of the deposit represented by said book or for the issuance of duplicate book therefor

Winchester Savings Bank
Joseph C (Toni, Treas.

Lady Laurie's
QUEEN SIZE (38-52)
VISIT THE BEAUTIFUL STORE
NOW UNDER ONE ROOF FIND YOUR BEAUTIFUL
• COORDINATES • TANKS • SHELLS • JACKETS • VESTS • BLOUSES • SLACKS • SHIFTS • SASSIES, etc.
DOUBLE THE STORE—DOUBLE THE STOCK
452 PLEASANT ST., WATERTOWN OPPOSITE SCHUS-A-DUB
OPEN 6 DAYS 9:30 to 9:30 — Tel. 923-0029

Let's Get Acquainted
WASH • WAX
Your Kitchen Floor
$4.50 (Wet Stripping Extra)
Rug Shampoo & Small Business our Specialty
CALL ANYTIME 396-2290

WORK WANTED

COLLEGE STUDENT will work evenings and weekends 4 years experience paperhanging and painting Call Peter for estimates 643-9452 tf

EXPERT TYPING on 2 IBM correcting Selectrics. elite and pica All phases of technical typing Manuscripts and theses 29 years technical experience Can pick up and deliver Call 648 1246 tf

COLLEGE STUDENT looking for summer job babysitting and light housekeeping Experienced with children Call Valerie. 729-7316 5 29-8 12

HIGH SCHOOL HIGH boy will mow lawns, yard work Winchester Has mower, transportation Mark, 729-7085 5 29 6 12

COLLEGE STUDENT will mow lawns [illegible]

EXPERIENCED BOOKKEEPER desires part tune work willing to assist, substitute or take complete charge 648 1240 5.29-8.12

EXPERIENCED HOUSEKEEPER desires 1 or 2 days a week $4 per hour, have own transportation, dependable, and has references Mrs Flaherty 729 8580. 6 5-6 19

TEEN MALE BOY with own power mower willing to cut grass this summer Lives in Washington St . Winchester area Call Jimmy at 729-0606 6 5-6.19

MOTHER S HELPER wants live in work tor summer Capable, experienced at housework and child care Kathy, 729-7379 6 19

LAWN MAINTENANCE and odd jobs May-September, experienced For information call 729 3741. ask for Will 729 3711. ask for Timmy 6 5-6 19

SUMMER WORK! Two experienced high school boys Odd jobs inside and outside Reasonable. Call David 646-1647. 6 5-6 19

WOULD LIKE care for infant 1 year in my home Day rate Experienced Call 648 1339 6.5-6.19

MAN WE'll pick up truck looking for odd jobs, rubbish removal, yard work, up phi[illegible] moving, painting etc 729 6604 6 12-6 26

HOUSEWORK WANTED weekly or bi weekly house care, husband and wife to do vacuuming, dusting, some heavy cleaning 618 [illegible]149 Mr Gioia 6 12-6.26

THE COMMONWEALTH OF MASSACHUSETTS

Executive Department

State House, Boston June 5, 1975

Notice is hereby given of the application of Winter Hill Storehouse, Inc. of Winchester to be a Public Warehouseman within and for the Town of Winchester, viz 1K-2ll Park St., Winchester 01890.

Samuel A Vitali
[illegible] (Itive [illegible]
2w

LEGAL NOTICE

Effective July 1. 1975 The Winchester Visiting Nursing Association, Inc will cease to provide skilled nursing and other Therapeutic Services to the residents of Winchester These services, which are provided under Titles XVIII and XIX of the Social Security Act to residents of Winchester, will be provided, without interruption, by Tri Community Health Services, Inc , as the successor to the Winchester Visiting Nursing Association, Inc , beginning on July 1. 1973

6 12

LOST AND FOUND

LOST, GRAY male cat with white markings Call 646 8491 Reward 5.29-6 12

LOST FRIDAY, May 30, 2 30 pm Broadway-Medford Street, Hamilton wrist watch Reward 438-6704 6 5-6.19

REWARD SMALL brown cat, big ears Six pounds Black tip on tail Lost east Arlington Call 646 1084 6 5-6 19

LOST: WHITE male cat No front claws Vicinity of Bartlett Avenue Call 643 3745 6 5-6.19

LOST: MISSING young black male cat 4 large white paws, white chest and stomach, black diamond, on chest Reward Arlington Heights 646 1933 6 5-6 19

LOST: MALE Irish Setter, 8 months old, tags fell off when he broke loose $25 reward Call 729-8308 and 7 children will be very happy 6.12-6 26

LOST: GRAY kitten, male, 3', months old Lost from Mass Avenue and Orchard Place location $10 reward till 0806, leave message. 6.12-6.26

LOST: YELLOW and white cat, bushy tail, with black collar Very friendly, answers to Ajax Call 618 2669 Reward [illegible]

LOST: MALE tiger cat, white markings, 2 weeks ago Wildwood St area, Winchester 729-7597 6 12-6 26

FOUND, TWO darling long haired black and white male kittens Great together, need home 7290649 6.12

FOUND BLACK and white male cat [illegible]

COMMONWEALTH OF MASSACHUSETTS

Middlesex, ss Probate Court

To all persons interested in the estate of Thomas D. Walsh late of Winchester in said County, deceased

The executrix of the will of said Thomas D. Walsh has presented to said Court her allowance her first account

If you desire to object thereto you or your attorney should file a written appearance in said Court at Cambridge before ten o clock in the forenoon on the twenty third day of June 1975 the return day of this citation

Witness, Edward T Martin, Esquire First Judge of said Court, this twenty third day of May 1975

John V Harvey, Register
6.5 3w

NOTICE OF LOST PASS BOOK

In connection with the requirements of Chapter 167, Section 20 of the General Laws and Acts in amendment thereof or supplementary thereto, notice is hereby given of the loss of Pass Book No 74 002686 issued by the Winchester Savings Bank and that written application has been made to said bank for the payment of the amount of the deposit represented by said book or for the issuance of duplicate book therefor

Winchester Savings Bank
Joseph C (Toni, Treas

LEGAL NOTICES

NOTICE OF LOST PASS BOOK

In connection with the requirements of Chapter 167, Section 20, of the General Laws and Acts in amendment thereof or supplementary thereto, notice is hereby given of the loss of Puss Book No 60084 issued by the Winchester Savings Bank and that written application has been made to said bank for the payment of the amount of the deposit represented by said book or for the issuance of duplicate book therefor

Winchester Savings Bank
Thomas E Dickinson
Assistant Treasurer
6.5-2W

PARK DEPARTMENT
PROPOSAL
RIDING LAWN MOWER

Sealed proposals, plainly marked "Proposal" on the envelope, addressed to the Board of Park Commissioners, will be received at the Park Department Office, Town Hall, 71 Mt. Vernon Street, Winchester, Massachusetts, 01890, on or before 11:00 A M., Monday, June 23, 1975, at which time they will be publicly opened and read for one (1) Riding Lawn Mower.

Detailed information regarding the above equipment may be obtained at the Park Department Office, Town Hall, 71 Mt. Vernon Street, Winchester, Massachusetts.

The Board reserves the right to reject any and all bids, or to accept such bid as is for the best interests for the Town of Winchester

Board of
Park Commissioners
By: Herbert S. Mullen
Superintendent
6.12-1W

COMMONWEALTH OF MASSACHUSETTS

Middlesex, ss. Probate Court

To all persons interested in the estate of Lucy M Randall late of Winchester, in said County, deceased.

A petition has been presented to said Court for probate of a certain instrument purporting to be the last will of said deceased by Eleanor Hiwiver of North Canton in the State of Ohio and Frances R. (abut of Needham in the County of Norfolk praying that they be appointed executrices thereof without giving a surety on their bonds

If you desire to object thereto you or your attorney should file a written appearance in said Court at Cambridge, before ten o'clock in the forenoon on the second day of July 1975, the return day of this citation

Witness, Edward T Martin, Esquire, First Judge of said Court, this second day of June 1975

John V Harvey, Register
6.12-3W

COMMONWEALTH OF MASSACHUSETTS

Middlesex, ss PROBATE COURT

To all persons interested in the estate of Frank Utley late of Winchester, in said County, deceased

A petition has been presented to said Court for probate of a certain instrument purporting to be the last will of said deceased by Joaimeuli S Leach of Alton Bay in the State of New Hampshire praying that she be appointed executrix thereof without giving a surety on her bond

If you desire to object thereto you or your attorney should file a written appearance in said Court at Cambridge, before ten o'clock in the forenoon on the first day of July 1975, the return day of this citation

Witness, Edward T Marlin, Esquire, First Judge of said Court, this second day of June 1975

John V Harvey,
Register
6 5-3w

Give a Hoot!
Don't Pollute!

TENNIS INSTRUCTION
Beginners through Tournament Players
ON A PRIVATE COURT IN WINCHESTER
Instructed: PHIL KADESCH (No. 1 Player, University of Wisconsin)
MEMBER ALL BIG 10 TEAM
PRIVATE SEMI-PRIVATE-GROUP LESSONS
Classes forming now!
Call 729-0169 for details

NELSON'S BAKERY
FATHER'S DAY CAKES
"SHIRT CAKE" $3.95
"HAT CAKE" $4.95
"BEER MUG & PRETZEL CAKE" $3.95
Made To Order Only
729-8890
729 Main Street (Route 38)
Winchester
Open: Mon.-Sat. 8:30 a.m. to 5 p.m.
FREE PARKING
FATHER'S DAY JUNE 15

BELMONT FORD USED CARS
MONEY SAVERS on GAS SAVERS
BRAND NEW! 1975 GRANADA
[illegible] 6 Cylinder Engine, [illegible] Pin Stripe, Steel Belted Radial White Side Wall Tires. Full Factory Standard Equipment, stk. No. [illegible]
IMMEDIATE DELIVERY TO YOU $3558.00
BRAND NEW! 1975 MAVERICK
[illegible] Cylinder Engine, Steel Belted Radial Tires, Full Factory Standard Equipment, stk. No. 1136.
DELIVERED TO YOU $2980.00
BRAND NEW! 1975 MUSTANG
2344 (C. 4 Cylinder Engine, 4 Speed Transmission, Pin Stripes, Steel Belted Radial White Side Wall Tires, Color Keyed Deluxe Seat Belts, AM Pushbutton Radio, Rocker Panel Moldings, Stk. No. 1075
DELIVERED TO YOU $3428.00
BRAND NEW! 1975 PINTO
[illegible] Cylinder Engine, 4 Speed Transmission, White Side Wall [illegible] Bucket Seats [illegible]
DELIVERED TO YOU $2732.00
• WAGON-RAMA •
Vacation SPECIALS
1974 PINTO WAGON $2677
4 Cyl. Auto. Radio Luggage Rack.
1967 FORD SQUIRE WAGON $477
8 Auto. PS PB — Radio — One Owner Car Bought from Belmont Ford
1971 GRAN TORINO SQUIRE WAGON $1977
8 Auto. PS PB Radio Runs and Looks Like A New One.
1972 LTD SQUIRE WAGON $2477
8 = Auto. PS = PB = Radio = Air Conditioning Tinted Glass.
1973 LTD SQUIRE WAGON $3177
8 Auto. PS PB = Radio Luggage Rack Low Mileage.
1974 GRAN TORINO SQUIRE WAGON $3877
8 = Auto. = PS PB = AM-FM Stereo Air Cond. Tinted Glass = Luggage Rack Factory Warranty Still On Car.
FREE FREE FREE
• OIL, FILTER and LUBE
• POINTS, PLUGS, and CONDENSER
• AIR FILTER
• SAFETY
This offer Good on all Used Cars purchased from 6-12-75 to 6-19-75
Coupon Must Be Presented
RENT-A-CAR
1010 PLEASANT STREET Route 60 BELMONT
489-2400 Open evenings til 9
"A Ford From Any Other Dealer Is Just A Ford"
BEST SERVICE IN NEW ENGLAND

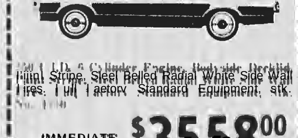

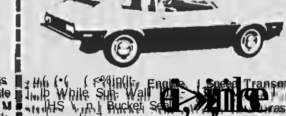

Alice O. McCarter of the League of Women Voters explains why the League thinks Winchester's downtown needs a facelift. The League's booth was one of several that local civic groups manned during Town Day.

English Bet Boston's Thirst Stronger Than Its Principles

By Elizabeth
Star Correspondent

"Boston Harbor a teapot tonight" was the cry Dec. 16, 1773, as 60 men disguised themselves as Indians and proceeded to board three ships and dump 340 tea chests into the harbor.

The actions of the disgruntled patriots created the most famous tea party in the world. A visit to the small but extremely well presented Boston Tea Party ship and museum was a Mother's Day treat for this converted tea-drinker.

A replica of the brigantine "Beaver," one of the three tea ships, is tied up at the foot of Congress street on Griffin's Wharf, the actual site of the original dumping.

The waterfront exhibit portrays the political, economic and social conditions of pre-Revolutionary Boston with contemporary media in the most informative manner I have ever seen. No dusty textbook history here.

I learned that colonial law authorized the customs office to land the tea by Dec 17 for the East India Tea Co., consignees who were waiting to pay the duty and sell it to eager customers. If this happened, effective opposition to parliamentary taxation would be a lost cause.

English leaders were betting that Boston's thirst was stronger than its principles. Payment of the tax would reaffirm King George's right to tax the colonies. But the hot-headed colonials prevented the temptation.

The social tea party had played a significant part in the daily lives of the 18th century colonists long before it became a symbol of America's stand against British taxation.

Tea was the main drink of the rich and poor and much time, money and effort was devoted to social tea gatherings. In wealthy homes the tea ritual was enhanced by elegant tea services made of fine materials.

Tea boycotts, both voluntary and forced, cut widespread tea drinking which didn't return until after the Revolutionary War. Some colonial housewives turned to herbs from their own kitchen gardens to replace "liquid jade" of the teas from India, China and Ceylon.

Pennyroyal, camomile and mint were among the many locally grown plants used. Teas made from these were fragrant and refreshing.

Tea is refreshing as a summerr cooler as well as a winter pick up. For tea lemonade add one can (6oz.) lemonade concentrate and ¼ cup simple syrup to two quarts cooled freshly made tea. Another refreshing punch:

Tea Planter's Punch

1-3rd cup grenadine syrup
1 teaspoon almond flavoring
1 can (6 oz.) frozen lemonade concentrate
2 quarts strong tea, cooled

Blend favorings into cooled tea. Serve in tall glasses with ice. Garnish with pineapple wedge, lemon slice and cherry.

22 Donate Blood

Twenty-two offered donations of blood at a bloodmobile at the First Congregational Church recently. Eighteen pints of blood were collected.

Those offering blood were:

Ragnhild M. Bairnsfather, James E. Chute, Ronald Clayton, Anne B. Easton, Mary H. Fowle, William H. Fowle, Helen Gardner, Richmond Gardner, Richard J. Gilbert Jr., Margaret F. Hemmingsen and Heinrich D. Holland.

Also Lysbeth H. Hopkins, Jack B. Howard, Carol Johnson, Charles A. Phaneuf, Ann M. Raleigh, Katherine L. Raleigh, Elizabeth P. Rossettos, Althea H. Shirley, Judith M. Thyson, Donald C. Van Roosen and Natalie H. Wolfe.

Poduska Named A Director

John William Poduska of 28 Nassau dr. was named to the board of directors of Prime Computer Inc at a recent stockholders meeting.

Poduska is vice-president of programming and engineering and a founder of the firm which is three years old with revenues of $6.5 million in 1974.

Poduska received his Sc.D. from Massachusetts Institute of Technology in 1962. He has held various faculty and research positions since then.

Before founding the Prime Computer Inc., he was director of the Honeywell Information Sciences Center.

A Winchester resident for eight years, he and his wife have four children. Poduska is active in elementary school activities.

Miss Thompson Has ME Degree

Suzanne Fontneau Thompson, former Winchester resident, received a master of education degree at Tufts University recently.

Mrs. Thompson is a teacher of art at the George R. Austin Middle School, Lakeville, while her husband studies at Southeastern Massachusetts University.

Mr. and Mrs. Thompson are both 1966 graduates of Winchester High School.

William Day Is Member Of Board

William C. Day of 14 George rd. was recently appointed to a three-year term as member of the board of directors of the American Heart Association, Greater Boston Massachusetts Chapter.

Day, a Heart Association volunteer, was a member of the program committee and public health education committee.

A graduate of Springfield College, Day received his doctorate from Kent State University.

He is a member of the American College of Sports Medicine and the Governor's Council on physical fitness and sports.

Day lives with his wife Judith and two sons.

Bicentennial Project Wins

Winchester's bicentennial project, the Aberjona bicentennial bike way, recently was one of 85 communities to win a grant from the bicentennial community grants program's third round of competition.

The grant totalled $6,000.

WINCHESTER HOME WANTED
Professional Couple with young growing family seeking 4-5-6 bedroom Colonial in *Flats Section* of Town, from private party.
Reply Confidential
Reply Star Box No. WG

LYNNFIELD
Ranch in mint condition. Country Club area. Beautiful Kitchen and bath. Outstanding playroom. Large glassed-in porch off kitchen. W-W throughout. Central air conditioning. Fire and burglar alarms. Principles only. Low taxes. No Brokers please
Asking $53,900
665-3600 Days
334-4118 Nights

G.R. NOWELL AND SON, INC.
MOVING AND STORAGE
SERVING MASS., MAINE, CONN., VT., N.H., R.I., & N.Y.
TEL. 729 1038
WINCHESTER
STORAGE MOVING

WINCHESTER
Elegance and charm prevails in this young English Country Estate which is nestled within the privacy of a spaciously groomed landscape of trees, shouldered by the quietness of a country club fairway. Ten elaborate rooms with 3½ bathrooms, 2 huge fireplaces, plus the ease of an outdoor living porch, a 2 car garage, and the economy of a sophisticated heating system. Custom styling, master craftsmanship, expensive materials and the creative interiors are some of the indescribable features which compose the rich value of this desirable property. Shown by appointment: Call owners personal representative: Mr. Lipton at 643-4744 or evenings 729-1794.

Multiple Listing Service
REALTOR MLS
Your Only Realtors In Winchester Offering MLS Service

JUST

Why wait til tomorrow?
List your home with Trefrey today
Top Reputation Since 1936
NEW EXCLUSIVE . . . . . 30's
3 Bedroom Cape . . . living room, dining room, kitchen 1½ baths, glass porch, level lot and quiet street.
Trefrey
James T. Trefrey, Inc. REALTORS
27 Waterfield Road, Winchester
729-6100
MRS. FRED S. GILLEY, JR., President
ANTHONY R. DeVELIS, Vice President
DOROTHY OLDHAM, Executive Secretary
PETEY BIRCHALL 729-0251, Sr. Broker
FRANK W. RUTTER 729-1657
BEVERLY RYERSON 729-3304
MARY D. CLARK 729-0128
ROBERT H. McELROY 616-5552
EUGENE A. CAPOZZOLI 273-0057
OTHER CONGENIAL OFFICES:
ANDOVER, BURLINGTON, WAYLAND

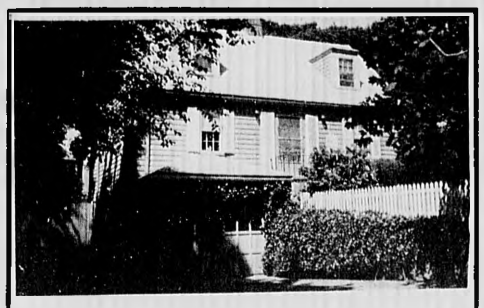
EXCLUSIVE
Excellent 3 Br. 1½ bath Cape, with eat in cabinet kitchen, kingsized FPL living room, full dining room, FPL playroom, garage, and 32 x 16 Ft. swimming pool. Asking $46,900.
ALSO
Large 4 Br. 2 bath home on West Side., for rent, furnished. Available for up to 2 yrs., ------ $550.00 per month.
THE PORTER CO
REALTORS
ESTABLISHED 1931
33 THOMPSON ST.
729-7000
REALTOR
RICHARD H. MURPHY, REALTOR
Joseph Cause 729-8147 Fred R. Hill 729-5150
Eleanor P. Hoag 729-6487 Peter Nannene 729-6116
A. Cause, Secretary
EXCLUSIVE WINCHESTER AGENTS FOR
NEW ENGLAND AREA CONSULTANTS, INC.

Estate Setting

New to market. Elegant turn of the century colonial on over ½ acre level lot, lovely location walk to trains and schools. This absolutely charming home features a huge fireplaced living room, formal dining room, great first floor family room, modern eat in kitchen, screened porch, huge master bedroom with own bath, total of 4-5 bedrooms, 3½ baths, including ideal 3rd floor suite with back stairway, 2 car garage, early occupancy. MLS at only $71,500.
SWANSON ASSOCIATES
REALTORS
40 Church Street, Winchester - 729-5299
24 hour telephone answering service
Wesley B. Swanson, GRI
Ruth Gray 729-0326 Meredythe Schober
Betty Vallee 729-0046 648-0572
Nancy Wood 729-3471 Eleanor Bates 729-0319

Very Special . . .
Fine English Manor home - multi-bedrooms and baths with maid's quarters - beamed ceilings - nine fireplaces - privacy and a beautiful view from every window. Myopia Hill $115,000.
Charming custom-built center entrance colonial. Four bedrooms - 2 full baths plus 2 lavatories. Jalousied porch - 2 car garage - beautiful grounds. Low 60's.
Pretty 4 bedroom classic colonial, panelled den, family room, pretty stone walls. Top West Side loc. Sell in low 50's.
ANN BLACKHAM and COMPANY
REALTORS
"Winchester's MLS Leader"
11 THOMPSON STREET, WINCHESTER
Telephone 729-1663
Ann Blackham, Mgr. 729-3459 Charles Hurley 729-3116
Bill Caci, Sales Mgr. 729-2094 Judith Lynch 729-7193
Julie D. Downes 729-1838 B.T. Marshall 729-5444
Dot Hickey 729-4326 Judie Muggia 729-1072
Nancy Mabee 729-5816

Nestled on a knoll, with panoramic view and rare privacy, this garrison colonial provides four bedrooms, two ceramic tiled baths, a study, lav, superb kitchen, lower level recreation room, and much more. Truly better than new, and priced in the 70's.
Bixby & Northrup
Leaders In Residential Sales
24 Thompson Street 729-1240
REALTOR
Richard H. Murphy, Realtor
Ann Bishop 334-5256 Patricia McCarthy 729-0273
Marilyn Simpson 729-4945 Dom Giacalone 729-3561
Virginia Cancelliere 729-1522
Apartment Rental—Winchester Arms Townhouse, 2 bedrooms. Immediate occupancy and June 1st. Renting at $335.00 month including heat.
We are actively looking for two more salespeople to help us with this active spring market. Please Call!

Warm? Humid? Look no further than this custom brick and marble split Ranch featuring three or four bedrooms, fieldstone fireplaced amllyroom, super kitchen. Special hot weather bonus--heated in ground pool and secluded flagstone patio area. Shown by appointment only $125,000.
Three bedroom English Colonial. Good starter or retirement home. Low taxes. Economical heat. Asking $29,000
WINCHESTER
Realty Co.
38 Church St.
729-7777
REALTOR
James J. Fitzgerald, Manager,
729-2550
Bobbi McNamara 729-4328 Lillian Hutzenlaub 729-3297
Mary Colclough 729-3909 John Doherty 729-7087
Ruth Emery 729-3106

Winchester

Three bedrooms, 2½ baths, living room with fireplace, dining room, den, heated jalousied porch, large eat in kitchen PLUS three room suite and bath in basement. Lovely fenced lot. Make offer in 60's. For appointment call
Bowman Real Estate
729-2575 45 Church Street 729-3268
Teresa Heath 729-0047 Mim Nanry 438-0170
Louise Jobes 729-8296 Anna Harwood 729-1478
Jo Dingwell, Secretary Anne R. Wild, Realtor

MLS
Drop In To Your Local Realtor Today!

Sherman R. Josephson Realtor
824 MAIN STREET
WINCHESTER MASS. 01890
729-2600
WINCHESTER ——$64,900
Outstanding split entrance ranch in top West Side location. Eight stunning rooms and three full bathrooms make this a most liveable family home, all set on almost 26,000 square feet of land. Summer jalousied porch, two-car garage. Owner transferred out of country by his company, and will consider any reasonable offer you may wish to make. Please call owner's exclusive MLS broker today.
Sales Associates
Mrs. Electra Apostolou 729-2052
Mrs. Leora H. Cummings 729-8585
Sherman E. Mapes 729-5375
Sherman R. Josephson 729-1617

"Winchester with Burns" For a complete selection of properties available in Winchester call today with your requirements and have an appointment with a member of our staff.
Buy • Sell • Rent
729-8070
Barbara Gray 729-8088
Rose Marie Gaffey 646-0617
Gail Burns 729-4456
Al Kasarjian 729-3988
Ken Cullen 729-3232
Leo Young 646-7347
Ed Burns 729-4456

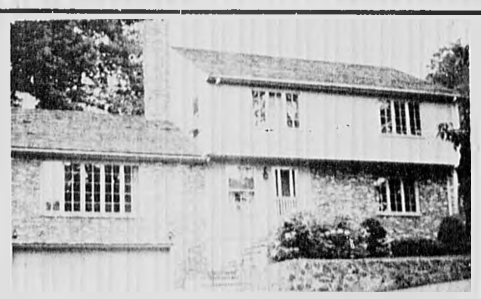
MYOPIA HILL - Sited among greater Boston's finest estates, walk to Winchester's Boat Club & Country Club, bus line to Boston. This young Brick Front Garrison Colonial features Gracious entrance foyer. Fire Placed Living room. Dining room with Patio off. Spacious and modern eat in Kitchen. 1st floor Library, Laundry and Sewing room, large Family room. Bedrooms include spacious Master Bedroom with walk in closets and new Bath. Property also includes separate Studio ideal for Study, architect, artist, writer. Owner relocating and ready for early occupancy. Call for your appointment today.
Your Inquiry Warmly Invited
BURNS
ASSOCIATES, INC REALTORS
729-8070
39 Thompson Street
Winchester Center

Voter Information

Questions on Child Care, Employment, Abortions

A working mother called the voter information phone of the League of Women Voters to ask if there were any state tax deductions she could take for child care.

She was told by a voter information phone volunteer there is a new Massachusetts law allowing tax deductions for employment-related expenses.

To deduct child care in Massachusetts you must be gainfully employed full or part-time in contrast to federal income tax provision which allows deductions only for full-time employment.

This full or part-time provision applies to both parents if working and a widowed or divorced mother. You can only claim child care services for a dependent child under 15 years of age for whom you claim a federal income tax deduction.

The costs claimed cannot exceed $400 in one month if incurred in the home. For care outside the home the maximum allowed is $200 for one child, $300 for two and $400 for three or more children.

There are income limitations in this law similar to the federal taxable amount; full allowable deductions are permitted up to $18,000 income per year and diminish from that point to a phase-out at approximately $27,000.

This new law will apply to taxable years beginning after Dec. 31, 1974

PART-TIME EMPLOYMENT

A housewife called information phone to ask if it is possible to obtain employment with the Commonwealth if a person cannot work a complete business day She was told by a staffer a new law allows this.

According to a recently passed legislation, there will be increased recruitment and employment opportunities for persons unable to work regular business hours. The number of such opportunities will rise gradually from 2 percent of the total number of positions in a certain class in the first year to 10 percent after five years.

With passage of this legislation providing for flexible hours of employment, positions in executive agencies will be open to many who could otherwise not qualify

HIGHWAY FUNDS

Another caller wanted to know how the federal government could allow federal highway funds to be used for mass transportation while the state cannot use its highway funds for that purpose.

Under an amendment to the 1973 U. S. Highway Trust Fund approved by Congress monies from the interstate highway fund can now be used for mass transportation The U. S. Department of Transportation recently allowed $671.5 million once planned for highway construction in Massachusetts to be used instead for mass transportation projects.

The state constitution does not allow gasoline tax monies paid to the Highway Fund to be used for other than highway purposes An amendment to the Constitution has passed two sessions of the legislature and will appear on the ballot in November. The amendment, if approved, will allow funds from this source to be used both for mass transportation and highways.

ABORTION

A distraught woman called the information phone concerned that a new Massachusetts law regulating abortion made abortion illegal. She was assured that Massachusetts women may continue to exercise freedom of choice on abortion

A 1973 decision of the U. S. Supreme Court invalidated unconstitutional state restrictions on abortion Subsequent court action voided the Massachusetts abortion law

The newly enacted bill mainly follows the Supreme Court guidelines for legitimate exercise of the state's interest in preserving maternal health and protecting life after the fetus becomes viable.

Most physicians and clinics do not anticipate it will have significant restrictive impact, except with regard to consent provisions for minor patients (women under age 18 must have signed consent from both parents).

COUNTY BUDGETS

"Why does my town have nothing to say about our county budget even though our property taxes support the county?" asked an irate taxpayer

"Town officials now have an opportunity to learn more about the county budget and make recommendations," the caller was told by a volunteer staffing the phone

Two new laws allow communities to set up county advisory boards consisting of the mayor, manager or chairman of the Board of Selectmen from each city and town in that county.

Each community will have one vote plus additional votes in proportion to their county tax assessment, thereby allowing those who pay more to have a larger number of votes and a greater voice on the advisory board.

The advisory board shall examine the county budget and hold at last one public hearing to discuss it. They may make recommendations concerning county expenditures. If these are rejected by the commissioners, the board may by a 2-3 vote send notice of their recommendations ro the legislature

BICENTENNIAL DISPATCH

Owing To Rust Men Unable To Open Hydrant

From the records of the Black Horse Mose Co. No. 1:

On the morning of Aug. 22d 1875, fire was discovered in the old Blacksmith's shop at the foot of Black Horse hill. The members of the company were the first to arrive, but owing to rust in the hydrant, they were unable to open it until other companies had arrived. Their stream (B H H Co. No. 2) was one of the first, if not the first put on the building. The loss was in the neighborhood of $1200 and partly insured.

—George H. Chapman 3d Clerk

★ School

(Continue from Page 1)

derstands why the recommendation was made," he said. "The School Committee will hear about both sides of the seven and eight period days," he concluded.

Parent Mrs. Joan Pelletier said: "We are asking students to solve a complex problem that the community cannot cope with." She said she "cannot accept a concept to penalize those who have come here to learn." She called for cracking down hard on those who don't accept responsibilities.

Reiterating on behavior, Larocco mentioned messes in the school yard, writing on lockers, rudeness of students, all of which he said "reflects on the community and affects the attitudes of the community."

He asked the question: "Are we under pressure from a negative public."

A student responded by saying, "Bad images of students are way out of proportion."

Larocco said, "A lot of people need to be convinced that their tax dollars are not going down the drain."

Expulsion of students was discussed. Larocco said a principal cannot expel, he can only suspend. He mentioned a new state law on students rights which he said requires "a highly formal procedure to expel. "Just throwing these kids out is not easy."

An unidentified student called for enforcing suspension rules against those who skip classes. "Eliminate the problem by hitting it over the head," he said.

The boy continued to talk about college at which time he said "there will be no one looking over our shoulders then. If we are going to be responsible adults, we have to learn to control ourselves. Hit and eliminate the small minority," said the student.

Budrewicz acknowledged he knew of no one ever being expelled but said suspensions do take place

Attesting to his statement was a student who identified himself as "one who was suspended twice."

The youth appealed to the assembly to understand education should not only be a preparation for college but "should be preparing students for life."

He said some students are adults earlier than others "We are living in a period of revolution," he said "All kids are affected by it Changes are taking place as learning takes place."

The youth said since his suspensions he has been doing better. When we are corrected once or twice, some of us begin to learn," he noted His comments brought forth heavy applause.

Many students expressed fears that their next year's programs would have to be changed Budrewicz said he anticipated very few instances where a student would have to drop a course Instead, students just wouldn't have study periods, he said.

Larocco assured the students the max-ed program will continue regardless of the number of periods

He said if the seven-period plan is accepted, classes will increase by four or five minutes.

Dispelling rumors, he said the seven-period plan will not cut teachers' salaries, students will still be able to graduate with enough credits, and "No, we will not be eliminating one hour from the school day."

At Monday's meeting the School Committee passed a motion requiring mandatory study halls for sophomores, first and second quarters, periods one through eight.

The third motion passed at the meeting allows students to receive credits for courses taken during open periods.

Aging Council, Hospital Begin New 'Friendly' Plan

Meg Harrison, member of the Winchester Council on Aging, and Cathy Kelley, recreational therapist at the Winchester Hospital continuing care unit, have designed a new plan to reach out to older shut-ins.

The plan, jointly sponsored by the Council on Aging and Winchester Hospital, involves a newly-formed group, "Friendly Visitors - Friendly Phoners."

Their job is to contact elderly shut-in through visits and phone calls

Kelley calls the program "a dynatmite plan."

She refers to five of the 15 volunteers who are residents of the continuing care unit

Each week, Kelley takes takes each of the five to visit a shut-in with whom they've been in contact.

All of the volunteer visitors make their own appointments, but the remaining 10 get to their appointments on their own

Kelley according to Esther B Seferian who reports on activities of elder citizens, "is excited about involving CCU residents."

Kelley says: "I feel that anyone who has adjusted to some of the problems of being handicapped and has dealt with a nursing home situation is especially sympathetic to shut-ins and their problems."

The widely-varied backgrounds of the visitors is also a plus, saysley. Kel

Harrigan and Kelley laid the groundwork for the program several months ago by seeking senior residents who wanted to be visited and phoned

They put notices in the senior citizens newsletter, church bulletins and other places and discovered 15 elders who they said they would welcome the service. Then Harrigan and Kelley went to work to develop a 10 hour five-session training program to instruct volunteers in making contacts.

Training sessions were held at the continuing care unit. Volunteers heard lectures on various social services which might be helpful in their contacts.

Mrs. Seferaian reports the program has enabled participants to develop new friendships. In one instance, a shut-on actually paid a return visit with the help of her nurse.

Elders who would like to join the program may do so by calling Cathy Kelley at Winchester Mospital, ext. 357.

Senior citizens participating in the program are Athina Themo, Ann Rose Hopkinson, Barbara Weedon, Mary Flaherty, Judy Bush, Kay O'Rourke, Clarence Borggaard, Esther Holdsworth, Dorothy Glowackf and Rosalie Lamson.

Also, residents of the continuing care unit, Mary Staffier, Alta Murphy, Agnes Kent, Roy Lohnes, Lucia Russell and Dan Sheehan.

PROMPT AND PROFESSIONAL SERVICE —
COLOR OR BLACK AND WHITE RADIOS STEREOS AND ALL
PHONOGRAPHS FOR ALL MANUFACTURERS RCA ZENITH MOTOROLA
Martin TELEVISION & APPLIANCES
Houghton St. (Former Parker School Four Corners) Woburn Tel 935 1770

SCOTTI & COMPANY, INC.
SAFE-GUARD INSURANCE AGENCY, INC.
FIRST PATRIOT REALTY CORP.
"Personalized, Professional Service"
ACCIDENTS HAPPEN
See us before they do!
19 Mt. Vernon St. Phone (617) 729-6959 Winchester, Mass.

Winchester's finest townhouses are no longer for rent.
Wedgepond is now for sale.
You were willing to be put on a long waiting list to rent here. Now you can buy here. And join the many Wedgepond tenants who have become Wedgepond owners.

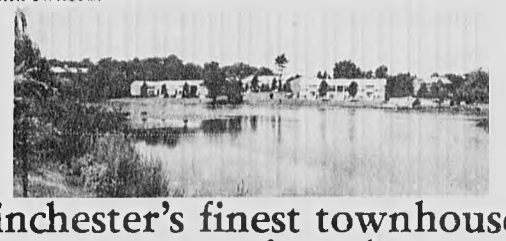

Winchester's finest townhouses are now for sale
For the first time, all the advantages of condominium living are now availabale in Winchester: the benefits of home ownership without the bother of home maintenance.
Now you can buy a large townhouse with a full basement on one of Winchester's loveliest sites, Wedge Pond. The crystal clear lake is the home of native ducks and migratory geese, the recreational spot of seasonal skaters and swimmers, and the background for your own private evening sunsets.
Now, for as little as $37,500 to $41,000 you can own a home with complete kitchen. Tiled bath. Birch carpentry. Beautiful hardwood flooring. Bay windows. Private parking.
Now you can own all this, and let someone else do the work for you. Two acres of landscaped grounds are kept forever green. The snow is shoveled before you know it's fallen. And a resident superintendent takes care of all maintenance and repairs.
There were only 39 homes to start with. Only one half remain. So see them soon. Before we start the next waiting list.
Wedgepond
60 N. Lake Street, Winchester, Massachusetts 01890, Telephone (617) 729-3389
Model open noon to 7 pm daily, including weekends, or by appointment.

Brand New!
1975 BOBCAT

BOBCAT RUNABOUT
34 MPG
$2998
- PLUS FREIGHT -
USED CARS
IN PRIME CONDITION
1975 Lincoln Cont. MARK IV
Former Ford Motor Co. Dist. Mgr's. Car. Diamond Blue Luxury Group. All options including glass sun roof. "Save Many Thousands."
1973 Ford Country Squire Wagon
10 Passenger, Auto., P.S., P.B. Low mileage.
1972 Mustang Convertible
V-8 Engine, Power Steering, Automatic transmission
1969 Lincoln Cont. MARK III
White w/Black Landau Roof. Auto air cond., new radial tires, stereo radio like new.
1973 Ford LTD 4 Door
Automatic Transmission, Power Steering, Power Brakes, Vinyl Roof.
1974 Mustang
V-6 engine, Automatic Transmission, Air Conditioning.
1971 Oldsmobile Delta 88
2 Door Hardtop. Auto., P.S., new radial tires.
MERCURY LINCOLN
LeBERT BROS
956 Massachusetts Avenue Arlington 646-2000

Father's Day SPECIAL

Crimson King MAPLE 6 to 8 Ft $14.98
Large Spreading YEWS $2 OFF!
ROSE CLINIC George Jung will conduct a Rose Clinic, Saturday, June 14, 10:30 a.m. till 5 p.m. Bring your Rose Growing Questions.

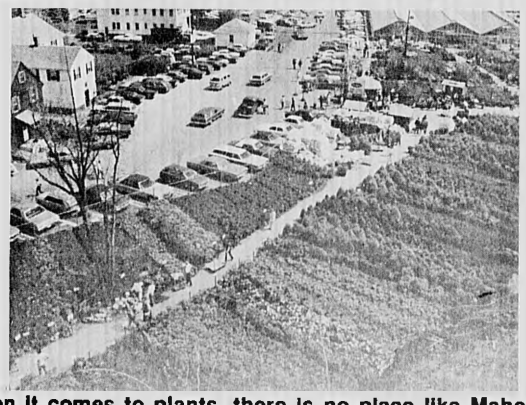

When it comes to plants, there is no place like Mahoneys. From Junipers to Pine trees to Marigolds, you won't find a better selection ANYWHERE!!!
The secret of growing great tomatoes: Ortho.

If you want big, healthy plants loaded with juicy tomatoes, your soil needs proper preparation. And for good soil, you need a good fertilizer. Like ORTHO Tomato Food Pellets.
After the first fruit appears, the tomatoes need protection from a variety of insects and diseases. To help prevent these, use ORTHO Tomato and Vegetable Dust.
ORTHO TOMATO FOOD
For strong, healthy plants that yield bigger, sweeter tomatoes. And more of them. Can be used on all vegetables. Easy-to-use pour spout box.
ORTHO TOMATO VEGETABLE DUST
An insecticide-fungicide combination in refillable plastic squeeze duster for easy application. Controls insects, tomato blight and many other diseases.
Every Ortho product carries a money back guarantee of satisfaction when used according to label directions.
TM'S ORTHO, CHEVRON DESIGN—REG. U.S. PAT. OFF.; AVOID ACCIDENTS. READ THE LABEL AND USE ONLY AS DIRECTED.
mna Massachusetts Nurserymen's Association
Mahoney's
Rocky Ledge Farm & Nursery
242 Cambridge St. (Rt. 3) Winchester 729-5900
Open 7 days a week 9 a.m. 9 p.m.

PUBLIC LIBRARY
WINCHESTER, MA 01890

THE WINCHESTER STAR

VOL. XCIV, NO. 43 | 24 Pages 2 Sections | Winchester, Mass., Thursday, June 19, 1975 | 20 cents

LWV Survey Shows 43 Percent Want Department Store

At the second annual Town Day, the League of Women Voters focused attention on revitalizing Winchester Center.

A surfey was conducted at the league booth, giving residents an opportunity to express views on the future of the downtown area.

The consensus was for a downtown facelifting, a good department store and shops to serve the needs of senior citizens.

The following is a breakdown of suggestions:

Forth-three want a quality department store to provide personal and home accessories; 25 said a facelifting with unified signs, design, planters and benches is needed; 22 percent suggested a family restaurant and 11 percent want better parking facilities.

Also 10 percent want traffic rerouted 10 percent want a bookstore and 10 percent want a fabric shop.

Lawrence Smith, chairman of the Board of Selectmen, said in 1974 eight persons signed up to serve on the town center study committee.

In 1975 there was only one volunteer.

Since town meeting rejected the task force Committee's request for funds to hire a planning firm, Smith said, the town center study committee has no current plans.

The Board of Selectmen will support any private or group endeavor to come up with a plan to revitalize the center.

The league would like more residents to show interest in revitalizing Winchester Center by joining the town center study committee.

Shattered rear window of suspects' car, later learned to be a stolen vehicle from Cambridge, is inspected by MDC police officer Frank MacDonald. Window appears to have been blown out from inside.

2 Shot In Daring Hijack Attempt

The hijacking of a mail truck in Boston Monday night did not deter delivery of mail to its final destination — Vermont.

According to Sgt. Armando Carelli, attached to the MDC detective division, the operator of a hijacked mail carrier stayed by his vehicle after MDC police officers pursued hijackers who fled through Winchester and eventually escaped into woods of the Middlesex Fells Reservation.

But when authorities did not arrive shortly thereafter to question him, the driver went on to complete his run to Vermont.

The hijacking of the mail truck led to the shooting of MDC police officer Dana Owens and Mrs. Mary Williamson of 55 Yale st. and had more than 200 area police officers and canine corps on a hunt for three hijacking suspects.

Police Lt. William Haggerty told The Star on Tuesday the entire Winchester Police Department was on duty during Monday night and participated in the manhunt that covered the MDC woods and involved a house-to-house search of about 100 homes adjacent to the woods.

The suspects somehow managed to slip through the police dragnet. Police dogs lost the scent on Mason street, said Haggerty.

Police believe the men returned to Boston in a stolen car which was found burning in Lechmere Square, Cambridge.

According to police, the mail truck was hijacked at the Congress street ramp of route 193.

Haggerty said there were three hijackers involved. One climbed into the truck with the driver and ordered him to proceed north on 93. The other two followed in a 1974 brown car, which was later abandoned on Francis circuit amd discovered to be a vehicle stolen in Cambridge on May 30.

Haggerty said two Boston Edison repairmen observed the hijacking and telephoned police who notified units north of Boston to be on the lookout for the mail carrier.

MDC police officer Owen and his partner Robert M. Power observed the truck, stopped it and were in the process of approaching the cab of the vehicle when the brown sedan pulled up alongside the trailer.

At this point, according to Carelli, the driver and apparent hijacker were standing on the outside lane next to the truck. As the officers approached, one man jumped into the sedan which immediately headed north.

Owen and Power gave chase, leaving the mail truck unattended. They radioed ahead to Woburn and Wimchester police that they were pursuing suspects doxn Montvale avenue and needed assistance.

Suspects turned onto Washington street heading toward Winchester at a high rate of speed and opened fire on the MDC cruiser. At this time Owen was grazed on top of his head by one of the shots fired from the fleeing suspects. Power returned fire.

At one of the intersections, a car carrying Mrs. Williamson and her husband pulled out between the fleeing car and the MDC cruiser.

Then, according to police, a second blast, fired on Prince street, struck Mrs. Williamson in the head and Owen a second time.

The MDC vehicle was forced to stop at which time Winchester and Woburn police along with state troopers continued the chase. The victims were taken to Winchester Hospital.

Carelli reports Owen was removed from the intensive care unit on Tuesday and is now in satisfactory condition.

Mrs. Williamson was treated and released for her wound and is also doing satisfactorily.

Police found a sawed-off shotgun, a .38 police revolver and five spent shells in the backseat of the abandoned car.

They also found another revolver and a hat and jacket, all of which were turned over to Det. Chester Hallisey of the MDC Ballistics Division.

Richard Nagle and John White of the MDC Detective Bureau are handling the investigation.

More Pics On Page 10

By-Law Study Group To Ask For Funds Of Town Meeting

Harrison Chadwick, chairman of the newly created town by-law study committee, mandated by the town charter, told Selectmen Monday night his committee will need services of counsel and equipment — perhaps a typist — to move forward with their work.

To enable committee to meet their goal of devising a system to update the town's by-laws consistent with the charter within eight months, Chadwick said he and other members want to obtain the services of Michael Curran who was special counsel to the former Charter Commission.

Chadwick said his committee feels Curran "is more cognizant of the Winchester charter."

He also pointed to Curran's wide experience in helping other towns with recodification of their by-laws.

"We want to do a high quality job as all residents of the town will be affected," noted Chadwick adding, "and we want to do our work expeditiously."

Chadwick asked selectmen for support in asking town meeting members at the special session scheduled July 17 for funds to pay Curran's services and for clerical equipment and or a typist.

Ideally Chadwick would like a magnetic card typewriter which will provide for "considerable duplication" of by-law draft changes.

Chadwick noted the last review of the town's by-laws was in 1954, "so we are 21 years behind time," he said.

Though committee does not expect to adopt a "cut and paste" procedure as they blend old laws with the new, there will be a lot of work, said Chadwick. "It will not be an easy job, he said to remove redundancies and recodify.

Chadwick received the support of selectmen who suggested he seek the services of Curran, obtain estimates of costs for needs of the committee and to draw up an article for the special town meeting warrant.

Selectmen agreed with Chadwick and his committee that "Curran will be less costly to the town in the long run."

The new by-committee will meet next on Monday at 7:30 p.m. in the East Room of the town hall. The meetings are open to the public.

Star Boarder Settles Safely

CATastrophe has been avoided at the Star office. The case of the stray cat came out purr-fectly. A kindly lady took our temporary little wanderer into her home and is providing a permanent home. Is that a purr-manent home? At any rate, Shakespeare said it all, something about all being well that ends well. Well!

Story of Disadvantaged Black School Children To Be Told At St. Eulalia's Tomorrow

Clay Smothers of Malakof, Tex., will be a speaker tomorrow night at St. Eulalia's Church.

Smothers will tell Winchester residents about the St. Paul's Industrial Training School of Malakof which caters to "extremely disadvantaged" black children from five to 14 years of age.

Smothers' visit to Winchester was at the invitation of Mrs. Margaret Galvin who told The Star her purpose of asking Smothers to share with residents was solely to help him raise money for the Texas school.

"He is sponsored by me," said Mrs. Galvin who emphasized his visit has nothing to do with Crew (Citizens for Responsible Education in Winchester), an organization in which Mrs. Galvin, a strong vocal opponent of the Metco program in Winchester, is a member.

She said Smothers' visit was not a project of St. Eulalia's Church. She asked to have him talk at the church because its hall is capable of seating 1,000 persons and she wants to raise as much money as possible for the speaker's endeavors.

According to Mrs. Galvin, arrangements for Smothers' visit were made at the church two weeks ago. However, shortly thereafter Rev. Paul Lynch of the parish contacted her and wanted to cancel the engagement at the church calling the speaker "too political" by the parish council.

After much discussion, said Mrs. Galvin, Rev. Lynch consented to permit Smothers to speak on the church premises.

The Star asked Mrs. Galvin what convinced Rev. Lynch to change his mind.

She said she told him his attitude "was not very ecumenical" and she pointed to an earlier visit to the church of Metco director Jean Maguire as being political. She said Rev. Lynch's recommendations to people to vote for Metco in Winchester was also political on the part of the clergyman.

She indicated she felt these were the reasons Rev. Lynch changed his stance.

"That is not correct," said Rev. Lynch. "Those are not the true reasons." Mrs. Galvin assured us that the purpose of the visit was the charitable purpose and not political," he said.

The Star spoke with Smothers via telephone and asked him if he planned to talk about Metco or the Boston desegregation program.

Smothers, himself a balck said this is not the purpose of his visit. He will talk about St. Paul's School. However, if members of the audience raise the topics of Metco or forced busing he will give comments, he said.

Smothers was an unsuccessful candidate for Vice-President at the Democratic Convention in 1972. He was a Texas delegate pledged to George Wallace for President.

Memory Expert Will Address Rotary Club

William D. Hersey, nationally known memory specialist and author of the book, "How To Cash In On Your Hidden Memory Power," will be the guest speaker to the Winchester Rotary Club on June 26.

The topic of Hersey's presentation will be "How To Remember To be a Rotarian." Hersey will be the guest of Leo Boodakian.

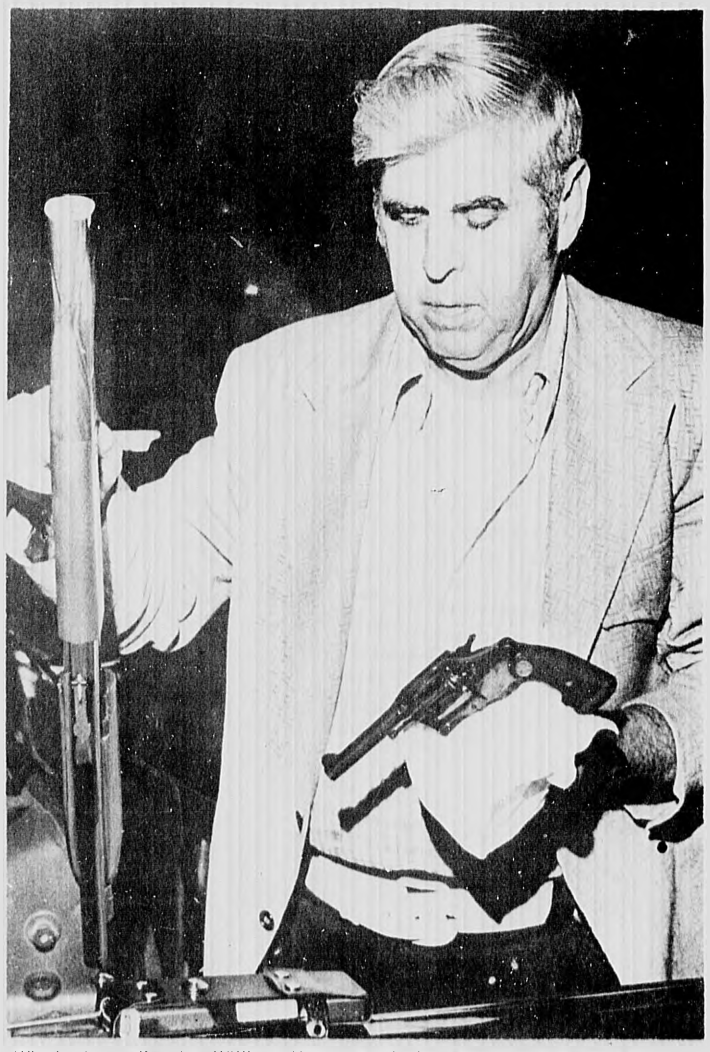

Winchester police Lt. William Haggerty displays sawed-off shotgun and .38 calibre police special left behind by would-be hijackers in abandoned car on Francis circuit. (Photos: Don Young)

As They Retire

Police, Fire Chiefs Reflect On Past, Present, Future

By Ruth-Ellen Flax

In the near future Winchester must look to replacing two of its principal officers.

Fire Chief I. Francis Amico is retiring Aug. 31 after 40 years. Police Chief Edward F. Bowler is leaving in mid-January after 38 years.

Amico's retirement comes at age 65, the mandatory age for retirement. Bowler is quitting because he feels a need for leisure time.

"The way things are today the burden is such that there is very little time for yourself," said Bowler.

Both men began young adulthood during the Depression in careers far different from those at present.

Chief Amico, a Winchester resident for 59 years, was a door-to-door salesman of household products until 1935 when he took the civil service exam, finishing with one of two top scores.

Chief Bowler attended Boston University for two years as a business administration major. After five years working at the Winchester News Co., he took the civil service exam because "a police job was considered good then, from the pay point of view. There was a great deal of competition," he said.

Amico looked at the job of firefighter as a challenge. "Jobs were hard to get during the Depression. And a city job seemed attractive.

"I like firefighting because it is a complex profession. There are so many varied problems. You never reach the end of the line," said Amico.

According to Bowler, "Police work is interesting and at times exciting. It gives a person the opportunity to exercise physical and mental ability. The type attracted to it is the type who wants to serve."

Amico rapidly named the duties of a firefighter: "To protect the lives and property in relation to manmade and natural disasters."

With 52 firemen and seven call firemen under his jurisdiction, Amico must answer to the Board of Selectmen, as does Bowler, who noted jobs for which he is not compensated.

"I administer the dog officer department, operate the parking meter maintenance department, the town ambulance, and the school traffic officer department. I'm also the town constable," he said.

Working their way up through the ranks as both chiefs did, they compared the way things were for them as opposed to present-day rookies.

"In the early days there was no opportunity for advancement. It was 10 years before I took the sergeant's exam; another 10 years before the lieutenant's exam and still another 10 years passed for the chief's exam," explained Bowler.

"Today there is a rapid turnover, with more opportunities," he noted.

Chief Amico spoke proudly about the educational challenges for the young firefighter.

"Today there is tremendous opportunity with the educational tools that are at hand. Everyone should take advantage of them," he said.

He said community colleges, in conjunction with the Massachusetts Board of Community Colleges, offer courses including introduction to fire prevention, organization and management of the fire department, fire hydraulics and equipment, hazardous material, legal aspects of fire administration and fire fighting tactics and strategy.

With these courses it is possible to attain an associate's degree in fire science, leading towards a degree in fire safety engineering which in turn may lead to a baccalaureate's degree from a state university, said Amico.

Bowler stressed the opportunity for advancement in the ranks. He noted the different branches of police work such as safety, juvenile work and identification.

Today's young patrolman gets 10 weeks of training under the Masschusetts Criminal Justice Training Council, said Bowler.

Police officers holding the rank of sergeant and up get at least three weeks of management training at Babson College, he noted.

Winchester will pay for the tuition and books of officers who decide to return for a degree in law enforcement to college if no federal grant is forthcoming.

When a policeman has accumulated 10 credits he is entitled to a raise in pay.

"A good incentive," Chief Bowler calls the program.

Both men look back on their earlier years with amusement.

Bowler said he had literally no training when he began police work. "They gave me a gun, club and badge. I had to buy my own uniform. Then they sent me out alone to a

(Chiefs-Page 17)

Obituaries

Leola C. Kelley

Leola Coombs Kelley, 87, of Coral Gables, Fla., formerly of Winchester, died June 10.

Born and schooled in Bangor, Me., she was the daughter of Philip and Millie Coombs.

She studied music and dancing at the conservatory in Boston.

Mrs. Kelley was a member of the Daughters of the American Revolution, the First Congregational Church of Winchester, the Republican Club of Boston and was listed in the Who's Who of America.

A consultant on wedding protocol, she wrote a book, "How to Conduct a Perfect Wedding."

Wife of the late Frank B. Kelley, Mrs. Kelley leaves a daughter Mrs. Bruce Young of Coral Gables and Libya, and two sons, Forbes W. Kelley of Atchinson, Ka. and Frank B. Kelley Jr. of Winchester.

She also leaves six grandchildren and five great-grandchildren.

Flowers may be omitted. Contributions in her memory may be sent to American Cancer Society or The Arthritis Foundation of Boston.

William S. Doub, Dies Unexpectedly

William Scott Doub II of Medfield, a 1947 Winchester High School graduate, died unexpectedly on June 15 in Medfield.

He was the grandson of the former Winchester police chief, William McIntosh.

Born in Winchester, Mr. Doub was most recently principal of the Pond Plain School, Westwood. He was a member of the Westwood Principals' Assn. and the National Elementary School Principals' Assn.

He was a 1951 graduate of Tufts and may be remembered as hockey player at Winchester High School.

He leaves his wife, Clara Betty Doub and five childeren, all of the home: William S. Doub III, Pamela, Jennene, Lynnett and Johnathan.

He is also survived by his mother, Mrs. Constance Doub of Newton Upper Falls and a sister, Janet Erickson of Oakland, Calif.

Funeral services were private.

Donations in his memory may be sent to the William S. Doub Memorial Fund, United Church of Christ, 496 Main st., Medfield, to be used for church, education, civic and other charitable purposes.

Ruth L. B. Snow, Was Active With Church, Red Cross

Ruth Loring Briggs Snow, 77 of 5 Lewis rd., died Sunday. She was the wife of the late Ellsworth Snow.

A graduate of the Brimmer School, Mrs. Snow attended the New England Conservatory of Music and the Fox-Buonamici School of Music. During World War I she served as a Red Cross volunteer.

Mrs. Snow was active in the Boston Church Home Society of the Episcopal church, and the Parish of the Epiphany's altar guild. She was also a member of the Winchester Winton Club.

Mrs. Snow is survived by her children, Mrs. John Tierney of Canada, Mrs. Winslow Hallowell of Duxbury and George L. Snow of Winchester.

Other survivors are her sisters, Elsie Prentiss Briggs of Brookline and Mrs. Donald B. Lithcard of Florida; her brother Edward W. Briggs of Boston and 10 grandchildren and two great-grandchildren.

A private memorial service was held yesterday at the Parish of the Epiphany. Donations may be made to the memorial fund of the Church of Epiphany.

Michael A. Ambrose

Michael A. Ambrose of 414 Highland ave., 78, died June 11 at the Soldiers Home, Chelsea.

Born in Boston he was the son of Mr. and Mrs. Vincent Ambrose (Carmina), natives of Italy.

Mr. Ambrose was self employed in the plumbing and heating business.

A WWI veteran he was a ship's fitter, second class, with the US Navy.

Mr. Ambrose was a member of the Mystic Valley Gold Star Chapter 21, Disabled American Veterans, Medford Post 1012, Veterans of Foreign Wars, and St. Mary's Church.

He leaves his wife Elinor M. (Cerullo), and two daughters, Marie L. Ambrose and Mrs. Paul V. (Elinor C.) Dussault of Winchester.

He is also survived by two grandchildren.

Funeral services were at St. Mary's Church. Burial was in West View Cemetery, Lexington.

Dello Russo Funeral Home, Medford, handled the arrangements.

W.E. Kinsley, Veteran Of Two Wars

Wilbur Edward Kinsley, 99 Cambridge st., died at Winchester Hospital on June 10. A life long resident of Winchester, he was 83.

Mr. Kinsley served in the armed force in WWI and WWII.

He was a WWI combat pilot and second lieutenant in the 90th Aero Squadron. Mr. Kinsley received the distinguished service cross, for according to Lane McGovern, 12 Dartmouth st., extraordinary heorism in action, east of Cunel, Verdun sector, France, Oct. 7, 1918."

McGovern added, "While staking the advanced lines of the 18th division, Mr. Kinsley was attacked by eight enemy machines (Fokker type) who dived out of a nearby cloud bank." Although he was attacked simultaneously by the enemy plans, Mr. Kinsley placed his airplane in such position that his observer, 2nd Lt. William O. Lord, was able to shoot down and crush one enemy plane and disable a second. Later in the same mission, he was again attacked by a patrol if five enemy scout machines. In a running fight he drove the machines off and successfully completed his mission."

Capt. W. J. Schauffler Jr., of the Commanding Observation Group, said Mr. Kinsley was a "pilot of great skill and courage, always one of the first to volunteer for the most difficult a: d dangerous missions."

Mr. Kinsley flew in the St. Mihiel and Verdun-Argonnes-Meuse offensives. In WWII he served with the Air Force in the Normandy campaigns.

Mr. Kinsley for many years was associated with the Shaw Furniture Company of Boston.

He was married to the late late Pauline (Pettengill) Kinsley and was the son of the late Charles E. and Mary E. (Johnston) Kinsley of Winchester.

He is survived by his niece, Mrs. Newton Robers of Somore, Conn.

Arrangements for a memorial service will be announced.

Marion E. Brown

Former Resident

Marion E. (Bette) Brown of Manchester, N.H., formerly of 97 Wildwood st., died on June 12 after a long illness. She was the wife of Raymond N. Brown.

Other survivors are her daughters Sharon L. Brown and Alison J. Brown, a son David L. Brown and an aunt Millicent Morris, all of Manchester.

Funeral services were held Monday at the Grace Episcopal Church in Manchester. Rev. George I. Hunter of Winchester assisted Rev. George Werner of Manchester.

Burial was at Colebrook Cemetery in Whitman. Donations may be made to the Church memorial fund.

Outdoor Concerts In Ninth Summer

Fred Murray, band director, will conduct the ninth summer of outdoor band concerts.

Musicians of all ages will perform behind the Winchester Public Library every Wednesday evening, beginning July 2, at 7:15 p.m.

Old and new musicians may meet with Murray Monday, June 23, at 6:30 p.m. in the music room at Winchester High School.

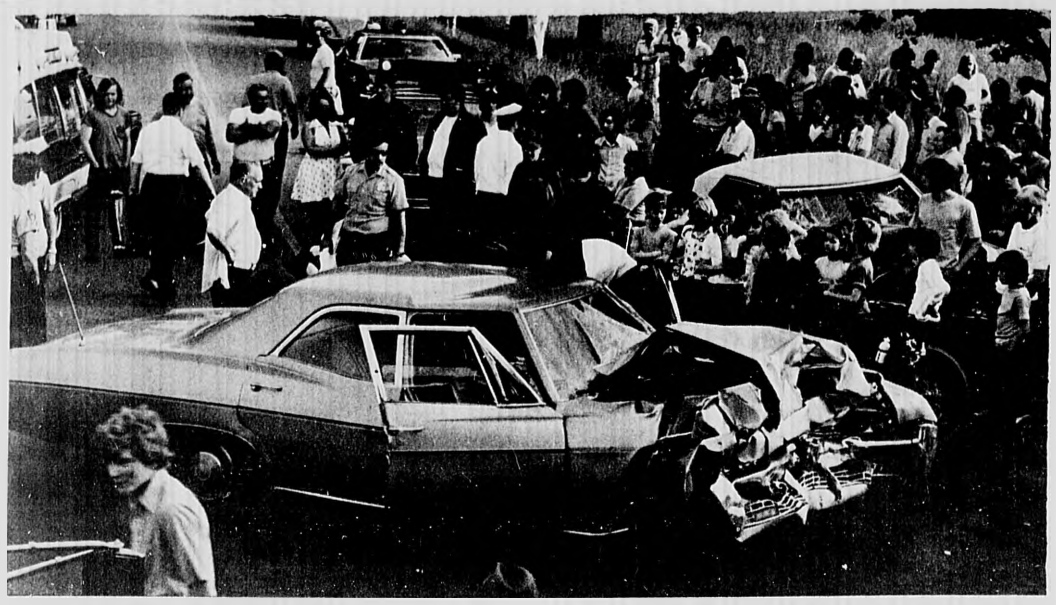

Robert H. Cunningham, 62, of 61 Salisbury st., died Sunday after fatal injuries sustained in a head-on collision in Reading. The victim's car is in the foreground. (Photo: Don Young)

Robert Cunningham, Killed In Head-on Collision Sunday

Robert H. Cunningham, 62, of 61 Salisbury st., was killed Sunday when the car he was operating was involved in a head-on collision on West street, Reading.

Cunningham was admitted to Winchester Hospital at 6:50 p.m. and succumbed to injuries at 7:52 p.m.

According to Reading police, there were four occupants in the second car. Besides the operator, a juvenile who is scheduled to appear in Woburn Court, the car held passengers David Wheeler, 20, and Robert Becker, 24, both of Bradford, and Ronald Maderios, 20, of Milford.

Cunningham was alone. He and Wheeler were taken to Winchester Hospital while the others were rushed to Choate Memorial Hospital, Woburn.

It is reported the youths were returning to Reading from the Woburn Holiday Inn after getting food.

Mr. Cunningham leaves his wife Barbara (Stoddard) Cunningham, and three children, all of Winchester, J. Scott, Marjorie C. and Ellen S. Cunningham.

He also leaves two sisters, Mrs. John Roscow of Inverness, Fla., and Mrs. J. V. Smith of Radburn, N. J.

Funeral services were private.

Davidson Birth

Mr. and Mrs. Gregory L. Davidson (Cynthia Coyle) of Arlington announce the birth of their second child, first daughter, Julie Cassell, born June 10 at Winchester Hospital.

Grandparents are Mrs. T. Kirby Davidson of Arlington and Mr. and Mrs. Francis A. Cole of Reading.

C.A.L.M
61 Main Street
Stoneham, Mass. 02180
WILL YOU LOOK YOUR BEST THIS SUMMER?
Professional Hypnosis eliminates much of the anxiety for many in the CONTROL of WEIGHT
NOW - Let it help you SAFELY-CALMLY toward better HEALTH and APPEARANCE. Call our offices for further information
STONEHAM PROFESSIONAL BUILDING 438-7344
RICHARD E. CHIOZZI, B.S., M.Ed., C.A.G.S.

Choice ORIENTAL Rugs
For Your Home
For Your Collection
At
Mouradian RUG GALLERIES
40 Church St. 729-06545 or 3688

Winchester Cab
One Shore Road
729-0666
729-9840
24 Hour Service
Radio Dispatched
LOWEST Out-of-Town Rates!

Lane FUNERAL HOME
Serving All Faiths
Local and Distant Service
Parking Facilities
729-2580
760 Main Street
Winchester

Robert J. Costello Funeral Home
"Serving All Faiths"
117 Washington St.
Winchester
729-1730

RICHARD F. NORRIS
FENTON H. NORRIS...
NORRIS FUNERAL HOME
A Family Institution Dedicated to Personal Service and Thoughtful Care.
Completely air Conditioned
Est. 1877 by Kelley & Hawes
TELEPHONE 729-0035
ONE ELMWOOD AVE
WINCHESTER MASS
Opposite First Congregational Church

There is NO CHARGE
when you write this NOW check..
No
19
Pay to the Order of $
Dollars
WINCHESTER SAVINGS BANK
26 Mount Vernon
'SAMPLE'
⑆011300399⑆
Completely free NOW checking Accounts
+ 5% interest
That's right, there is no charge for NOW checks processed. And there is no monthly service charge. All NOW accounts earn 5 percent interest continuously compounded as long as $10.00 is kept in the account. So, get checking account convenience plus savings account interest. Open a Winchester Savings NOW account today.
WINCHESTER SAVINGS BANK
phone 729-2130

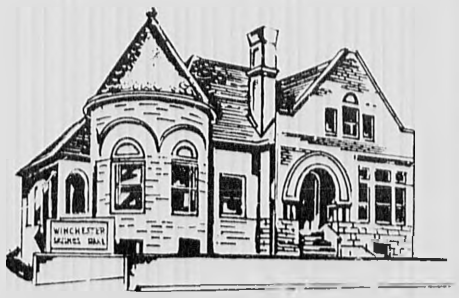

Open 9 a.m. 10 p.m. including Sunday
BOOKS
Best Sellers - Paperback
ALIVE By Piers Paul Read
TYPE A BEHAVIOR AND YOUR HEART By Meyer Freiaman
THE GREEK By Pierre Rey
JAWS By Peter Benchley
WATERSHIP DOWN By Richard Adams
SHADOW OF EVIL By Frank Slaughter
THE OTHER SIDE OF By Sidney Sheldon
A Book Given Away FREE After Purchasing 10 Books
The Towne Book Fair
225 Main St., Woburn (E-Z way center)

WE BUY ESTATE & OLD JEWELRY
* Gold * Diamonds
* Precious Stones
* Silver * China
* Appraisals
Andrew's
formerly Anderson's
529 Main St., Winchester
729-3938

Color Processing By Kodak
At
WINCHESTER CAMERA SHOP
729-3636

DISCOUNT OIL
Locally Owned—Save Money
35.9 Per Gallon
Johnson Fuel Oil
729-8160 729-8644
175 Gallon Minimum C.O.D.
Contact Policy and 24 Hr. Burner and Delivery Service

Repairing on all
BICYCLES
Lawn Mowers
Appliance Repairs
NOBO'S
429 High Street Route 60
W. Medford EX 6-1111

Dr. Charles P. Donahue
OPTOMETRIST
Eyes examined
Prescriptions filled
Contact Lenses
729-1021
7 Church Street
Winchester, Mass.
National Bank Building

FARM ENRICHED, SCREENED LOAM,
$10 per yard delivered (3 yd. minimum).
FARM MANURE,
$6 per yard delivered (4 yd. minimum). 8 yds. $45. Fill, $25 per truckload, horses, boarded, $70 monthly.
WEISS FARM
Stoneham
438-0689

H.P. SMITH CO.
RUN OF AGES
Authorized Dealer for this Area
INCORPORATED
Monuments
Entrust your Memorial to 90 years of experience
238 Main Street
Stoneham 438-2232

General Electric
Service & Parts
935-4996
L. F. CARTON, INC.
11 Olympia Avenue Woburn
(Former Location of Building 19)

Re-upholster Now

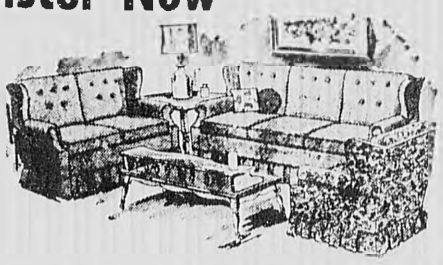

GET MORE VALUE FOR YOUR MONEY
BEAT TODAY'S HIGH PRICES
REUPHOLSTER WITH CONFIDENCE!
★HOMESTEAD'S QUALITY SERVICE★
• Furniture stripped to bare frame
• Frames strengthened and re-glued
• New latex foam rubber cushions
• Seams are hand-sewn
• New Hair and Cotton Filling
• Free pickup and delivery
• Fabric patterns meticulously matched
• 3-week Delivery
• All Work Guaranteed
• Shop at Home Service
• New Sagless Base
• Springs re-tied 8 ways
• Arm protectors
• Reupholstering
• Slipcovers
• Draperies
• Barca Lounger Recliners
729-8060—729-8061—438-2110
(CALL 729-8060 FOR 24 HR. SERVICE)
BUDGET TERMS!
HOMESTEAD SHOPS
20 River Street, Winchester
Custom Upholstering Since 1918
Office and Factory Open 7 A.M. - 6 P.M.
master charge

Antartica: Still Unspoiled By Man

By Celia L. Puffer

Tierra del Fuego at the end of South America is only 570 nautical miles from the tip of the Antarctic Peninsula.

During the southern summer—Dec. 21 to March 21—it is possible to ike a tourist ship from Ushuaia in Tierra del Fuego near Cape Horn and cross Drake Passage to the continent of Antarctica.

I had wanted to see and explore the South Polar regions every since I was a child of about eight and had read that Admiral Byrd had been there. Among the people with him was a boy scout. How I hoped when I was old enough to be a girl scout he would choose me to come.

So the desire had been there for a long time. As I grew older I did travel to many places, and it was the remote, unsettled ones that I liked the most.

I had seen Hawaii before so many of its beautiful beaches became spotted with hotels. I wanted to have a chance to see the seventh continent while it was still relatively unspoiled.

The ship that I boarded in Ushuaia was an icebreaker of Panamanian registry, owned by the Swedish American lines.

In the next 17 days we sailed to the Falkland Islands and then across the Drake Passage into the Antarctic Ocean.

There we stopped at some of the Antarctic islands and on the continent. At no time did the temperature get below 30 degrees. There were only three days when we were at sea and did not land anywhere at all.

Ninety passengers were on the voyage. They had reserved their tours well in advance, some as much as a year previously.

Besides the necessity of booking early to assure space, there are other advantages. My trip was called an expedition rather than a luxury cruise.

A suggested reading list of several magazine articles and 20 or so books about Antarctica and the Falkland Islands was sent when a reservation was made.

No one ever reads the entire list, and even though I worked in a library I was able to obtain no more than half of the books. But everyone had some knowledge of the history of polar exploration and of the bird and animal life in the region.

Also, we were sent an equipment list. Thermal underwear was required as were calf-high waterproof boots. Information was given about how to take pictures under cold conditions. I really needed plenty of time to prepare for this trip.

Many of the passengers were conservationists and birders. All of them were lovers of the outdoors. The 90 of us ranged in age from the early 20's to over 80.

We had been told what to expect: the ocean would probably be rough in the Drake Passage (it was), and we would be landing at uninhabited places.

We would have chances to take hikes under the supervison of some of the naturalists aboard ship.

This scientific staff included a marine biologist as well as a geologist and an Antarctic explorer. These experts gave illustrated lectures about their special fields.

We learned about the penguins, albatrosses and other Antarctic birds as well as about the seals and whales. Since no one lived at most of the places where we stopped the animals had no fear of man. We were able to walk closely to seals who were lying on the rocky beaches.

The penguins were curious about us. They would waddle up, flippers extended backwards, and then look carefully, first with one eye, and then turning their heads around, with the other eye.

The staff and crew were as excited about the trip as the passengers. Whenever the captain sighted something of interest such as a killer whale, or an icefloe with seals or penguins riding on the top he would announce this over the public address system.

Then everyone would hurry on deck. If it happened during a meal almost all of the diners would dash outside, returning to their tables later. Many people kept cameras and binoculars always with them.

No one complained. All of us, including the staff, were at the bottom of the world to see as much as we could.

Because of the Antarctic Treaty, signed in 1959, all of the scientific stations there are open to everyone. Discoveries are shared and not kept secret.

We visited several Argentine stations, Chilean, British and Russian ones, as well as the United States Palmer station. This was a big event for all of the personnel at the bases as they had seen no one but each other for quite a while. We were served coffee or tea and given conducted tours of the stations.

To me Antarctica is one of the most spectacular regions in the world. Mountains on the continent, with snow and ice at their bases, rise straight up from the ocean to heights of around 3,000 feet.

Because of the winds their rocky tops are never entirely covered with snow, even in winter. Icebergs with fantastic shapes float in the blue ocean.

It is inspiring to be able to see and enjoy an exquisite painting or elegant cathedral as well as the beauties of nature.

But if I am able to experience only one of these I would most certainly choose the natural, not-created-by-man beauty.

Classified Ads

To place a classified advertisement in The Winchester Star, telephone 729-8100 before 4 p.m. on Tuesday.

Bolts Name Kivney Director

The Boston Bolts of the National Lacrosse League recently appointed Thomas B. Kivney, 371 Highland ave., marketing director.

Kivney recently graduated from the Boston College Graduate School of Management. He holds an MBA degree with special concentration in marketing and finance.

He did his undergraduate work at Ohio Wesleyan University where he was captain of the varsity lacrosse team in 1973 and was named to the all-Mid West lacrosse team.

Kivney is a former member of the U.S. 505 World Championships Sailing Team. He was on the team in 1970, '71 and '74 when the club competed with 20 other nations at regattas in England, Sweden and Norway.

Marital Topics To Be Discussed

The Elizabeth Peabody House, a Somerville social work agency, will be holding a cable television project where married couples discuss their ideas.

Discussion topics will include home management, roles, sexuality, child rearing and "communicating."

For further information ocontact the Elizabeth Peabody House, P O Box A, Somerville.

Teachers Will Go To Los Angeles

Robert D. Glickman and James J. Perry, both teachers in Winchester, will attend the National Education Association's 113th annual meeting in Los Angeles July 3-8.

Duplicate Bridge

By Bridgette

The Knox Challenge Bowl and the Individual Championship were won on June 11 by Madalyn Walworth with a fine 66 per cent game, no easy feat with a variety of partners.

The following players scored above average, bowl donors Adele and Everett Knox both making the magic list:

Madalyn Walworth, 145½
Edmund Joyce, 136
Ruth Hagan, 131½
Robert Gardiner, 131
Darrell Root, 130½
Miggs Root, 126½
Leo Gonsalves, 124½
Everett Knox, 122½
Dot Sullivan, 122
Ralph Atkinson, 122
Robert Wassmuth, 121
Joseph Salani, 120
Charles Dyjak, 120
Anthony Ferdinand, 120
Stephen Haseltine 119
Lee Salani, 117
Frank Sullivan, 117
Pat Wassmuth, 116
Clarence Woodward, 115
Adele Knox, 114½
Anne Galpin, 114½
Howard Wittet, 114
James Curley, 113½
Paul Byam, 113½
Leonora Carty, 113
Ethel Keohane, 112
Peggy Cade, 111½
Cathy Alexander, 111½
Anne Murray, 111

Beginning on Wednesday, July 2, the club's playing quarters will be in the United Methodist Church hall, Dix Street entrance.

Art Work Published

Elizabeth E. MacKenzie, daughter of Dr. and Mrs. Michael V. MacKenzie of 47 Swan rd., recently had untitled art work appear in the The Laurentian, student literary magazine of St. Lawrence University, Canton, N. Y.

GENERAL REVENUE SHARING PLANNED USE REPORT

General Revenue Sharing provides federal funds directly to local and state governments. This report of your government's plan is published to encourage citizen participation in determining your government's decision on how the money will be spent. Note: Any complaints of discrimination in the use of these funds may be sent to the Office of Revenue Sharing, Wash., D.C. 20226.

PLANNED EXPENDITURES

(A) CATEGORIES	(B) CAPITAL	(C) OPERATING / MAINTENANCE
1 PUBLIC SAFETY	$	$ 190,867
2 ENVIRONMENTAL PROTECTION	$	$
3 PUBLIC TRANSPORTATION	$	$ 60,915
4 HEALTH	$	$
5 RECREATION	$	$
6 LIBRARIES	$	$ 32,488
7 SOCIAL SERVICES FOR AGED OR POOR	$	$
8 FINANCIAL ADMINISTRATION	$	$
9 MULTIPURPOSE AND GENERAL GOVT	$	
10 EDUCATION	$	
11 SOCIAL DEVELOPMENT	$	
12 HOUSING & COMMUNITY DEVELOPMENT	$	
13 ECONOMIC DEVELOPMENT	$	
14 OTHER (Specify)	$	
15 TOTALS	$ None	$ 284,270

THE GOVERNMENT OF [illegible]

ANTICIPATING A GENERAL REVENUE SHARING PAYMENT OF $[illegible]

FOR THE SIXTH ENTITLEMENT PERIOD JULY 1 1975 THROUGH JUNE 30 1976, PLANS TO SPEND THESE FUNDS FOR THE PURPOSES SHOWN

✓ ACCOUNT NO [illegible]

WINCHESTER [illegible]
TREASURER
MIDDLESEX COUNTY
WINCHESTER MASS [illegible]

(D) Submit proposals for funding consideration by October 1, 1975

to Selectmen's Office. A copy of this report and supporting documents are open for public scrutiny

at Office of Comptroller, Town Hall

(E) ASSURANCES (Refer to instruction E) I assure the Secretary of the Treasury that the non-discrimination and other statutory requirements listed in Part E of the instructions accompanying this report will be complied with by this recipient government with respect to the entitlement funds reported hereon.

Lawrence T. Smith 6-16-75
✓ Chairman, Board of Selectmen
Signature of Chief Executive Officer

Name & Title — Please P[illegible] Date

E. M. LOEW'S WINCHESTER THEATER

99¢ ALL SEATS

Now Playing
Thru Tues June 24

Death Race 2000
(r) Daily 8:55
Sat. 2:25-8:55
Sun. 3:40-6:25-9:10
Plus

Big Bad Mama
(R) Daily 7:30
Sat. 1:00-7:30
Sun. 2:15-5:00-7:45

99¢ ALL ADULT SEATS
FREE PARKING

RICHARD M. HINES
GENERAL INSURANCE
729-2210
1 Eaton Court

HALL RENTAL
At C.C.Club Raymond Place, Winchester. Prices reasonable 729 9845 days 729 6477 evenings

"Spirits of '76" By Dan Busa

In the Scottish Gaelic, "an dram buidbeach" means "the drink which satisfies." If those Gaelic words look strangely familiar "drambuie," a word which needs no translation. Drambuie has been a favorite after-dinner liqueur around the world since the beginning of the century. But for many years it was the private home brew of the Mackinnon family of Scotland. They kept the secret formula to themselves, but work of the marvelous spirit spread, and in 1892 the name Drambuie was registered as a trade-mark. Who was it who said that drinking Drambuie is like listening to Mozart by moonlight?

We can't recall -- but we share the sentiment.

For the largest selection of brand name liquors of all types, imported wines from all over the world and "Spirits of '76" vodka, whiskey, cordials, wines, gin and champagne visit one of our four locations. "Keep Up Your Spirits With Spirit of '76 Products" handled exclusively by BUSA LIQUORS. Locations in Burlington: BUSA LIQUORS, 182 Cambridge St., near Almy's, in Lexington BUSA LIQUORS, 131 Massachusetts Ave. Both locations open Mon thru Sat. 9 a.m. - 10 p.m. Tel. 861-1776

WHY DO OVER 300 PEOPLE IN WINCHESTER PRACTICE TM?

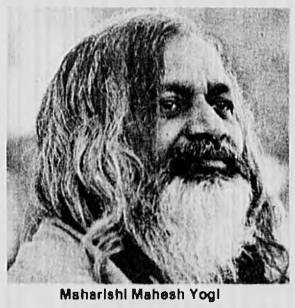

Maharishi Mahesh Yogi

Find out Wednesday, June 25, 7:30 p.m. at the Winchester Public Library or Tuesday, June 24, 7:30 p.m. at the St. James Hall at St. James Church, 50 Central St., Stoneham.

• T M IS THE TRANSCENDENTAL MEDITATION PROGRAM

• Recent scientific research indicates that TM dissolves stress and Fatigue and results in greater freshness, vitality, and accomplishment. No special beliefs are required. That is why businessmen, students, housewives, and clergy enjoy it.

• TM frees you to be more creative and effective. It is easy and it works.

All Winchester area resident are invited to attend either of these SPECIAL FREE COMMUNITY LECTURES ON TM

to be given by a teacher of Transcendental Meditation personally trained by Maharishi Mahesh Yogi. The lecturer will answer questions and discuss in depth the scientific research performed to date on the TM Program. There will be a course of instruction in Winchester following the lectures for all interested area residents.

For More Information Call: 876-4581

INTERNATIONAL MEDITATION SOCIETY / NON—PROFIT EDUCATIONAL ORGANIZATION

JOHNNIES FOODMASTER SUPER MARKETS INC.

47 BEACON ST., SOMERVILLE outside Inman Sq., Camb.
497 HIGH ST., W. MEDFORD Across from St. Raphael's
CLARENDON HILL, SOMERVILLE, Alewife Brook Pkwy. & B'dwy.
730 BROADWAY, SOMERVILLE at Ball Square
SALEM ST. and the FELLSWAY, MEDFORD

PRICES EFFECTIVE THRU JUNE 21

U.S. CHOICE SELECTED STEER BEEF
THE BEST BEEF MONEY CAN BUY!

BEEF ROUND TOP ROUND ROAST — TOP ROUND ROAST BEEF (BONELESS) USDA CHOICE $1.49 lb.

BEEF ROUND BOTTOM ROUND ROAST — BOTTOM ROUND ROAST BEEF (BONELESS) USDA CHOICE $1.39 lb.

BEEF ROUND TIP STEAK — FACE RUMP STEAK (BONELESS) USDA CHOICE $1.89 lb

BEEF ROUND TIP ROAST — FACE RUMP ROAST BEEF (BONELESS) USDA CHOICE $1.49 lb

BEEF ROUND EYE ROUND ROAST — EYE ROUND ROAST BEEF (BONELESS) USDA CHOICE $1.89 lb.

BEEF ROUND TIP ROAST CAP OFF — TOP SIRLOIN ROAST BEEF (BONELESS) USDA CHOICE $1.59 lb.

BEEF ROUND BOTTOM ROUND RUMP ROAST — BACK RUMP ROAST BEEF (BONELESS) USDA CHOICE $1.65 lb.

BEEF ROUND BOTTOM ROUND ROAST CENTER — BOTTOM ROUND STEAK ROAST BEEF USDA CHOICE $1.59 lb.

BEEF ROUND TOP ROUND STEAK ROAST — TOP ROUND STEAK ROAST BEEF USDA CHOICE $1.59 lb.

BEEF ROUND BOTTOM ROUND STEAK ROAST — SWISS STEAK ROAST BEEF USDA CHOICE $1.59 lb.

BEEF ROUND TOP ROUND STEAK — TOP ROUND STEAK (BONELESS) USDA CHOICE $1.89 lb.

BEEF CUBE STEAK — CUBE STEAK (BONELESS) USDA CHOICE $1.79 lb.

BEEF ROUND TIP STEAK — LONDON BROIL USDA CHOICE $1.89 lb.
BEEF ROUND TIP STEAK CAP OFF — TOP SIRLOIN STEAK (BONELESS) USDA CHOICE $1.99 lb.
BEEF ROUND CUBE STEAK DELUXE — KNIFED MINUTE STEAK (BONELESS) USDA CHOICE $1.89 lb.
BEEF ROUND TOP ROUND STEAK ASI CUTS — FIRST CUTS TOP ROUND STEAK USDA CHOICE $2.09 lb.
BEEF ROUND BOTTOM ROUND STEAK THIN — SANDWICH STEAK (BONELESS) USDA CHOICE $2.19 lb.
BEEF ROUND EYE ROUND STEAK — EYE ROUND STEAK (BONELESS) USDA CHOICE $2.09 lb.
BEEF ROUND TOP ROUND STEAK (BUTTERFLY) — BRACCIOLE STEAK (BONELESS) USDA CHOICE $2.19 lb.
BEEF ROUND BOTTOM ROUND STEAK — BOTTOM ROUND STEAK (BONELESS) USDA CHOICE $1.79 lb.
BEEF ROUND BOTTOM ROUND STEAK — SWISS STEAK USDA CHOICE $1.79 lb.

Less than 30% Beef Fat — GROUND BEEF 89¢ lb
Less than 25% Beef Fat — LEAN GROUND BEEF $1.19 lb
Less than 20% Beef Fat — EXTRA LEAN GROUND BEEF $1.29 lb
Beef Chuck — BEEF FOR STEW $1.29 lb
Beef Round Heel of Round — LEAN STEW BEEF $1.49 lb
Beef Round — BEEF KABOBS $1.49 lb

ITALIAN FESTIVAL WEEK

LOUISE'S RAVIOLI — KING SIZE 15 OZ. OR REGULAR SIZE 16 OZ. — LOWEST PRICE IN TOWN! 79¢
VIRGINIA BLENDED OIL — SAVE A GREAT BIG $2.00 — $3.79 GALLON
GINO SPAGHETTI SAUCE — MEAT OR MUSHROOM 24 OZ. JAR 69¢

ITALIAN BREAD — TIP TOP BELLA ROMA 2 1 lb. LVS. 99¢
JENO'S PIZZA — 12 PACK $1.39 VALUE! 89¢
PASTENE TOMATOES — KITCHEN READY CRUSHED 3 16 OZ. CANS $1
PEPPERONCINI — GLORIA IMPORTED QUART SIZE 69¢
RED WINE VINEGAR — GLORIA 25 OZ. BOTTLE 29¢
GLORIA TOMATOES — IMPORTED LARGE 28 OZ. CAN 52¢
SALAD OLIVES — GLORIA SAVE 65¢ 3 6 OZ. JARS $1
TOMATO PASTE — PROGRESSO BRAND 5 6 OZ. CANS 99¢
TOMATO SAUCE — PROGRESSO BRAND 7 8 OZ. CANS $1
WINTUCK YARN — 100% DUPONT ORLON 4-PLY 4 OZ. SKEIN ALL COLORS 69¢
Progresso Beans — CHICK PEAS, RED KIDNEY, CANNALINI, FAVE 3 20 OZ. CANS $1
CLIQUOT CLUB — BEVERAGES ALL FLAVORS 3 QTS. $1

FRESH PEACHES 3 lbs. $1
EGG PLANT 3 lbs. $1
ZUCCHINI SQUASH lb. 10¢
FRESH CARROTS 5 pkgs. $1
ROMAINE LETTUCE 4 heads $1
FRESH BROCCOLI bunch 39¢
MUSHROOMS 4 QT. BASKETS $1.98
ARTICHOKES 10 for $1
FRESH GARLIC pkg. 12¢
GREEN PEPPERS 3 lbs. $1

THE WINCHESTER STAR

Serving The Commuity For Over 95 Years

First Impressions

School Attitude Survey

By Mary E. Spencer

As long last the Winchester School attutide survey is in There are thousands of cold, hard figures, and hundres of comments varying from warm to torrid in page after page of tables fresh from the computer

A first overview of the data indicates no bombshells have been dropped, no secret disclosures have been leaked and no horrendous threats to the status quo have been planned

Winchester residents in large numbers looked at their schools thoughtfully and critically, and, in no uncertain terms, by their comments expressed their likes and dislikes about local educational issues

Who answered the questionnaire? Those responding were mainly in the 25-49 year age bracket Those with college or university training predominated (82 percent)

The majority of those answering have lived in Winchester from six-25 years, with approximately a third of the total having lived here for 11-25 years

Most had first-hand contact with the local school system since 81 percent claimed they now have, or have had, children who attended Winchester public schools

Honors for doing survey homework must go to precincts three, four, five and one, in that order, since they submitted the largest number of household responses.

What did the respondents see? How do they feel about their educational system? Here are some of their reactions

Residents feel there are decided differences in the educational quality of their public elementary schools and there is considerable difference between the two junior high schools

Three to one throughout the town, respondents believe the self-contained or closed classroom to be educationally superior to the open classroom

This view is sustained in the returns from the individual precincts, even in those precincts where the open classroom is the modus operandi in the neighborhood school

Responses from the town as a whole indicate a preference for letter or number grades over pass fail and similar evaluation procedures

The belief that homegeneous grouping at the secondary level should be reserved for selected subject classes is significantly indicated

There is general approval for small classes (25:1), for single grade classes, and for the K-6, 7-9 and 10-12 grade organization

High marks go to the senior high school program for college bound students, to the guidance program for college placement, to the advanced placement courses and to the May-ed-open campus program, with the request that free time away from school be removed as an option in the latter

Discipline in all elementary schools, the curricula in math and science at all levels, and secondary school social studies and fine arts rate high with local critics.

What would they change?

There is an overwhelming demand for stricter discipline at Winchester High School and at the McCall and Lynch Junior High Schools

Recommended charges in curricula are expansion of business and career training programs at the high school, year-round community use of the high school and arrangements for adults to attend high school classes on a semester or year-round basis

Residents request a broad program of sex education in grades K-12 inclusive

According to their votes residents could do without Released time at the elementary level, teacher aides and para-professionals

They are critical of the vocational-career counseling, the personal-emotional counseling and the lack of communication between the School Committee and the town speople.

Citizens want to be advised regularly about the comparative standing of Winchester students in the college board entrance exams, as well as the tests results for all students when any group testing program is carried out in the Winchester public schools

They seek information concerning the content of the various courses in the school curriculum

What interests them most, however, are the local hiring and evaluating practices concerning local teachers

Two to one residents oppose the fiscal autonomy of the School Committee, the granting of permanent tenure to teachers and, mirabile dictu, any increase in the school budget

The majority endorse the periodic evaluation of all teachers, this evaluation to encompass parental and student as well as professional opinions.

They would endeavor to keep school costs down by limiting the number of school administrators rather than by increasing the size of classes.

The most controversial item in the questionnaire, regarding Meteo, brought the response of 50 percent for Meteo and 50 percent against

On the other hand only 14 percent would agree to the interchange of Winchester students with inner city students Another 41 percent favored an occasional exchange for intercultural affairs

This is the overall picture the tip of the iceberg The comparative analysis of the responses according to the various demographic categories which will bring to view some of the submerged factors is yet to be carried out

So also is the analysis of the returns from WHS And when youth speaks it may be another story

Mary E. Spencer, Ph.D., is an education consultant and chairman of the attitude survey report committee. She is a seven-year Winchester resident who was educated at Barnard College and Columbia University. Her post-doctoral studies were at Harvard Graduate School of Public Health and at the University of Vienna. She notes the final report of the attitude survey group, including statistics, tabulations and commentary, will be published in the fall.

THE WINCHESTER STAR

DEADLINES

News: Monday, 5 p.m.
Classifieds: Tuesday, 4 p.m.
Display Advertising: Tuesday, 5 p.m.

729-8100

THE WINCHESTER STAR

Serving the Town for over 95 Years.

C. PETER JORGENSEN
Publisher

JASON W. DADE
Assistant Publisher and Controller

PAULINE DISHMON
Assistant Editor

RICHARD M. MEEHAN
Assistant Publisher and Sales Director

PETER J. CLANCY
Advertising Manager

ARTHUR DE YOUNG
Advertising Representative

MARILYN MILLER
Production Manager

NATIONAL EDITORIAL NATIONAL Blue Ribbon NEWSPAPER FOUNDATION 1972 1973

Honored for General Excellence and Scholarship in Editorials by the Nieman Fellows of Harvard University and the New England Weekly Press Association, and the winner of the Herrick Editorial Award in the 1963 National Newspaper Contest of the National Editorial Association

MEMBER OF THE
SUBURBAN NEWSPAPERS OF AMERICA
NEW ENGLAND PRESS ASSOCIATION
MASSACHUSETTS PRESS ASSOCIATION
NATIONAL NEWSPAPER ASSOCIATION
Sustaining Member

THE WINCHESTER STAR

Published every Thursday by the Winchester Star, Inc.

Star Building
3 Church St. Winchester Mass. 01890
Telephone 729 8100

Second Class Postage Paid at Winchester, Massachusetts

Subscriptions left at your residence
One Year $7.00 in advance
Single Copies Twenty Cents

The Winchester Star assumes no financial responsibility for typographic errors in advertisements or copy but will publish without charge a correction in the next issue or republish any portion of an advertisement or article that is incorrect

Member SUBURBAN NEWSPAPERS OF AMERICA

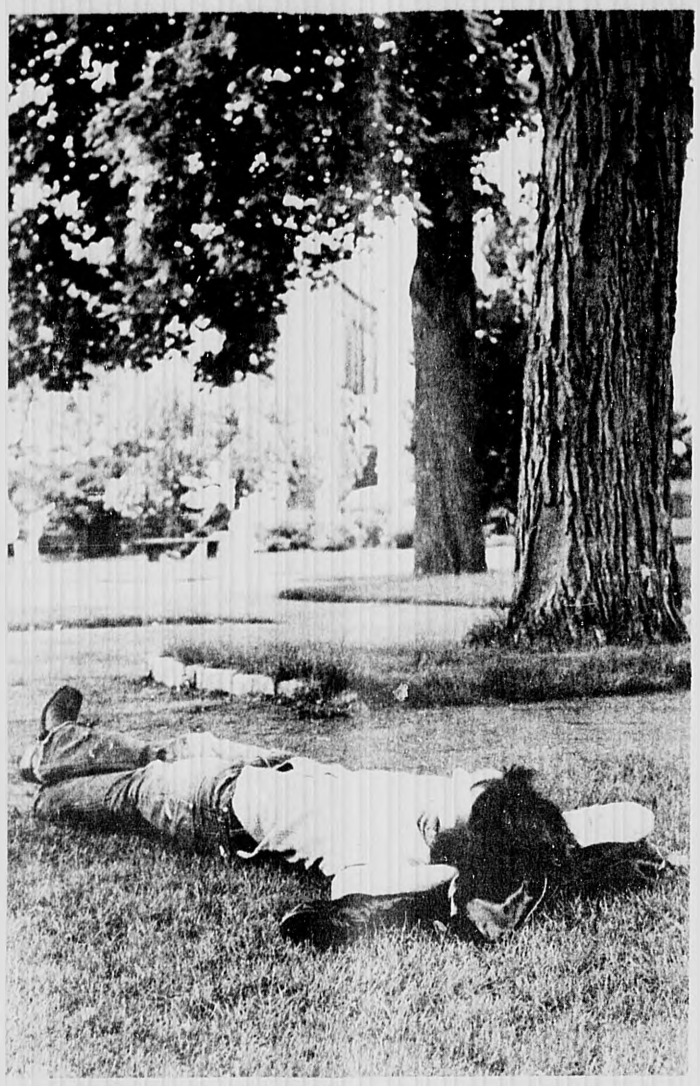

Winchester youth stretches out on Winchester Common Saturday and seemingly enjoys nature despite light rain. (Photo: Larry Barton)

Guest Column

Fundamentalist School In Education Faces Reality

By Constance D. Papas

Today as the Winchester schools close for summer recess, parents and students alike sigh with relief and look forward to a time of relaxation and fun.

But before we depart for the seashore, let us ponder once more the goals and values of our educational system.

Certainly we have much to be proud of, but there is always room for improvement and change.

In recent months there has been considerable debate concerning the success of the liberal open-classroom philosophy of education. This past February the Boston Globe reported that: enthusiasm has waned for the open classroom and its accent on allowing children to follow their learning instincts with little interference from teachers and curriculum goals.

"It is a thing out of the British system that dosen't work very well here," said John Sullivan, director of instruction for the National Education Association

In response to this increasing cry from parents and educators alike, several fundamentalist schools have opened across the country. The basic concept of the fundamentalist school is that the student's mind must be developed into a self-reliant, skillful, trained person who will mature into a worthwhile citizen and an honorable, valuable member of society.

It must be pointed out here that the essential difference between the two philosophies is that while the success of the open classroom technique depends upon the student's own ability to make decisions and seek education, the fundamentalist theory rests on the premise that the mind must be trained and guided toward enlightenment

This does not mean that the student is repressed or restrained, but there are clearly established rules and regulations just as there are throughout adult life

While the open classroom philosophy does work well for some students, it has been clearly established these are the exceptionally bright, inquisitive few who would do well under most circumstances.

The fundamentalist approach, on the other hand, has a far broader base for success. The emphasis in the program is learning--the achievement of learning is for everyone. The student is carefully guided through each phase of his education and each step is predicated on the mastery of the previous step.

The advancement to theory can only be made after the basics, or fundamentals, of each subject are mastered; i.e., creative writing must follow the mastering of grammar, new math must follow the mastery of computation.

Discipline, social and intellectual is an integral part of this structure. Students are expected to be guided by respect for all students, teachers, and property.

While moral development is basically the responsibility of the home in holding the individual responsible for his actions at all times, this responsibility is augmented by the school in holding the individual responsible for his actions while at school. Intellectual discipline is developed through the structured use of school time. The student is expected to use educational time for educational endeavors even though he may prefer to pursue social activities.

The fundamental philosophy, in short, seems to be an approach geared toward dealing with reality as opposed to the open classroom utopian world.

The educaton of our children should be designed to mold intelligent, responsible, disciplined adults who are prepared to deal with the demands of society.

The adult world does not offer unlimited choices for the free spirit. Therefore it seems unreasonable to create this environment for our children who are then unprepared for their future.

Some liberal thinkers may call this repression, I consider it reality.

The Star invites readers who wish to develop an issue into column length to inquire of the editor for using this space.

Letters From Readers

Town Day, Really A Great Success

EDITOR OF THE STAR:

The Jaycees did a wonderful job this year Town Day was really a great success. Everywhere one looked people were smiling and having a great time.

The Historical Commission was proud to contribute to Town Day.

For the liberty tree, we thank Richard Schmader for allowing the use of the tree and an electrical hook up, Burt Stockwood for installing the electrical hook-up; the Business Association for use of lights; and John Belding and the Jaycees for putting up and taking down the lights.

Starting early this year the graphics committee worked researching and designing the permanent exhibit of Winchester's history. This group included Terry Cracknell Tom Ward, Joyce Baker, Donna Tersian, and Russell Lemire. How unfortunate the ghost of Edward Converse didn't see the sketch of his house and mill as pictured by Mr Lemire, he could have judged its authenticity

Ray Carter built the frames for the exhibit. David Baker helped to paint and assemble the exhibit.

The ladies who posed, in costume on a hot night for the exhibit were Meridith and Orissa Baker, Debbie Stewart, Lisa Russo, Laura Carey, Dianne Simpson and Shelley Curtis

We are grateful to Mr. Struthers of Winchester Litho for producing, in what must have been record time, the text

The exhibit would not have gotten far had it not been for the Winchester Historical Society and the archival center for allowing the committee use of the center to research the project

We thank scouts of the Unitarian Church their leaders and Art Hagge for raising the Liberty Pole

The Fife and Drum Core from Woburn earned gratitude for adding a bit of bicentenial spirit Also thanks to 60 people at the fire station and surrounding churches for blowing the horn and ringing the bells when the liberty cap was puyt on the pole

Frank Pitts Curtis
Winchester Historical Commission
15 Myrtle st.

Tireless Efforts

EDITOR OF THE STAR:

This is sent to express our sincere appreciation to a Winchester volunteer for his tireless efforts in providing us a senior group, the opportunity to enjoy bowling in a very special way

He planned and set up teams, kept scores, collected money and did bookkeeping

He moved from team to team making sure "everything was rolling" smoothly. Even at coffee break he's ask "Everybody got their coffee and donuts?"

Making our bus ride to and from the bowlarome a happy affair with his jovial, good natured banter, we salute and thank Ed Sharkey, and look forward to being with him again on our next bowling season.

F. McKee, for
The Palmer Street
Senior Citizens of Winchester

Thanks Given For Town Day

EDITOR OF THE STAR:

I and my many friends would like to thank the Town Day committee and all the wonderful people who were responsible for the wonderful weekend. From the senior citizens with their delicious lemonade to the CYO group from St Mary's who did face painting.

Everyone was included and there was something for everyone and every age group. It was a complete success and we are looking forward to next year.

Mrs. Margie Labedz
and friends
27 Olive st.

Sign in front of a gas station "Smile and be tank full

The fourth international festival of yoga and esoteric sciences will meet twice this year From July 4-13, the meeting will be in Dallas From Aug 22-31, the meeting will be in Long Island, N.Y.

Grass-Roots Government Is Shown In Mock Town Meeting

One hundred and eighty senior girl scouts from all over the country, some from overseas, will come to Winchester High School Monday evening June 30 to see what traditional American grass-roots government is all about.

50 through 80 residents will stage a mock town meeting with the participation of some scouts.

A mock warrant is being prepared.

Town moderator Raymond J. Kenney Jr., will conduct the meeting while town clerk Elsie Nelson will record the proceedings.

The idea originated with Mrs Ralph Swanson of 44 Swan rd., official in the Mistick Side Girl Scout Council, one of the sponsoring organizations for the international convention

The idea is to demonstrate to those outside New England how local government is conducted, still the way the colonists did in the 1770's in an annual town meeting

She presented the idea to the Winchester League of Women Voters, who were enthusiastic. The league approached the Board of Selectmen who agreed to organize the meeting.

Selectmen William Chapman and Arthur Dunbar have been in charge of arrangements, in conjunction with the League of Women Voters and representatives from other town boards and committees.

From June 29 to July 12 the girl scouts, 15-18 years of age, from 36 states and the Canal Zone, England, Ireland and Canada, will be staying on Tufts University campus for a convention labelled. "Boston Beans and Battle Greens."

They will study New England's heritage through its early history and revolutionary struggle.

Activities include visiting Lexington and Concord to hear the shot heard round the world,' following Paul Revere's ride, seeing Plymouth Plantation, visiting scenes of the Salem witch trials, partaking of a New England clambake and touring universities and museums of Boston.

The Winchester Rotary Club will underwrite the cost of transporting the scouts from Medford to Winchester and back for the town meeting

Keynote speaker for opening day ceremonies of the two-week convention will be James Dobbins of 94 Church st., political cartoonist for the Boston Hearald American.

Whitney Smith, flag specialist of 3 Edgehill rd., will adress the girls Sunday evening, July 6.

Winchester may play a part in celebrabrating America's 200 birthday.

Fifty town meeting members told the League of Women Voters they will be on hand.

Officials of town committees and boards agreed to give time and participation.

Residents wishing to join may contact Mrs Harold Warford, League of Women Voters coordinator

Sponsors include the Bay Path Colonial, the Hawthorne and the Mistick Side Girl Scout Councils, which encompass 50 cities and towns in the greater Boston community

William Chapman and Arthur Dunbar of the Board of Selectmen are coordinators of the mock town meeting.

Berta Swanson of the Mistick Side Girl Scout Council is sponsor. Ruann Warford of the League of Women Voters is organizing agent

Members of the volunteer steering committee are John Wiseman of the Planning Board; Richard Richmond, Finance Committee; Catherine Fallon, School Committee; Parker Blanchard, Water and Sewer Board, John McKinley of the police department

Also Mary Avakian of the Cemetery Commission; John Moore of the Conservation Commission; Edward O'Connell of the Board of Library Trustees, Peter Lane of the Personnel Board; Albert MacDonnell of the Park Commission; Don Spinney of the Recreation Department; Patricia Wells of the Council on Aging; Wilbur Otis of civil defense and Lawrence Quigley of the Board of Health.

Town, Union At Odds Over DPW

The local AFL-CIO 285, representing approximately 100 town workers in the public works sector, has gone to mediation over the lack of progress and agreement with the town on a new labor contract

The full negotiating committee for workers agreed after the last meeting on June 10 that the contract talks with the town's negotiators has bogged down to such an extent that no avenue is opened for settelement

The town stood firm on a three percent wage offer since the talks began March 25. Two non-money proposed items have been completely agreed upon

In five sessions three major items have been centered upon: across the board wage increases, longevity pay and personal leave

The union's contention is that only wage and longevity items would be over and above expenditures already alotted to the town's budget

The town and the union have not agreed upon items concerning the condition of employment

The union contends the town is attempting to delete some items in the contract such as Bunker Hill Day, longevity, special duty pay and rights granted to protect vacant positions in the bargaining unit.

Local 285 AFL-CIO has as chief negotiator Joseph Sandulli of the law firm of Eagoff, Goldman, Manning, Pyle and Wanger of Boston.

Other members of the local negotiating committee are Chester Saunders, president, Frank Graves, Thomas Comeau, Hugh O'Brien, James Haggerty, William Carroll, Ralph Dimambro and local 285 business agent Gardiner Morgan

Negotiating for the town is selectman John J Sullivan assisted by Carl Jacobson, Edward Donnelly, Robert Graves and Richard Murphy, labor counsel. According to Sullivan, "There is no question that these town employees have felt the impact of inflation since the last contract agreement, 27 months ago "The job of both negotiating teams is to work out a settlement fair and equitable to both the employees and the taxpayer."

Taxes

The following is a poem which came to the attention of The Star recently. We thought it would be appropriate to print during these difficult times of increasing taxes and decreasing incomes.

Tax his cow, Tax his goat
Tax his pants, Tax his coat
Tax his ties, Tax his shirt
Tax his work, Tax his dirt

Tax his chew, Tax his smoke
Teach him taxes is no joke
Tax his car, Tax his Ass
Tax the roads he must pass.

Tax his land, Tax his wage
Tax the bed in which he lays
Tax his tractor, Tax his mule
Teach him taxes is the rule.

Tax his tobacco, Tax his drink
Tax him if he tries to think
Tax his booze, Tax his beers
If he cries, Tax his tears
Tax his ill, Tax his gas
Tax his notes, Tax his cash

Tax him good and let him know
That after taxes he has no dough
If he hollers, Tax him more
Tax him until he's good and sore
Tax his coffin, Tax his grave
Tax the sod in which he lays

Put these words upon his tomb
Taxes drove me to my doom.
And When he's gone we won't relax
We'll still be after Inheritance
TAX.

Nicholas Hopkins of 23 George rd. learns maneuvers on slide over weekend. A few setbacks do not deter his enthusiams. (Photo: Larry Barton)

Looking through slats of a truck parked in Town Hall parking lot frames group of young people talking behind the Knights of Columbus Hall.

Youth In Action

★

Summer Comes To Winchester

Tug-o-war doesn't look like too much hard work recently at Leonard Field.

... but the girls from St. Mary's School put all their effort into it, and then some, as Jeanie Powers (on ground) shows. (But even a fall can be fun!)

John Duffy and John McCarthy participate in wheelbarrow race during St. Mary's annual field day for all the school recently. John and John won.

Star Stationery

SUMMER STORE HOURS

Effective June 15-Aug. 31

OPEN Mon. Thru Fri.
8 a.m. - 5 p.m.
Closed Saturday

REMOVAL NOTICE: WILDWOOD CEMETERY:

On or before June 30, 1975, all baskets and potted or artificial flowers, not planted at ground level must be removed.

CEMETERY COMMISSIONERS
WILDWOOD CEMETERY

Library Needs Aberjona Copies

The Winchester Public Library needs copies of Aberjona yearbooks to complete their collection.

There is particular need for the years 1933, 1937, 1940, 1941, 1964, 1967, 1968, 1970 1971 1973 1974 1975.

Others would be welcome because many are in bad condition.

You won't find a nicer place to live than in Arlington...

And in Arlington you won't find a condominium so ideally situated as Mystic Tower.

Here you can enjoy suburban privacy with all the conveniences of commuting and shopping. An express bus to Boston every ½ hour, schools, temples and churches, fine restaurants, shopping centers and theaters are but a short distance away.

Mystic Tower is located on Mystic and Chestnut Street, one block from Arlington Center. Model homes are open from 10 to 6 Saturday, and Sunday. **These homes qualify for a tax rebate.**

CALL: 646-5491

Mystic Tower CONDOMINIUMS

MARK DEVELOPMENT CORPORATION

Newlyweds Of Winchester . . .

make it a Double Ceremony with a Financial Marriage to Winchester Cooperative Bank's all new **NOW Account ★**

★ Negotiable Order of Withdrawal — you earn 5% interest • No monthly service charge • Free monthly statements with processed drafts for your records. You get the advantages of a regular savings account plus the convenience of a checking account. The larger the balance in your NOW account, the more interest you earn.

Make OUR Bank YOUR Bank.

To every bride and groom, we extend our warmest good wishes and look forward to serving you.

WINCHESTER COOPERATIVE BANK

19 Church St. Winchester 729-3620

HIGHEST INTEREST ALLOWABLE BY LAW
ALL DEPOSITS INSURED IN FULL

RENTON'S MARKET

32 Church St. 729-4700

Specials for Thursday, Friday & Saturday, June 19,20,&21

BOTTOM **ROUND CORNED BEEF** **1.39** lb.

FRESH **NATIVE ROASTING CHICKENS 69¢** lb.

CHICKEN FRANKFORTS 75¢ lb.

● FISH DEPT. ●

FILLET SOLE 1.89 lb.

● DAIRY COUNTER ●

HOOD'S	PHILADELPHIA	DORMANS IMP
FRESH LEMONADE	**CREAM CHEESE**	**SWISS CHEESE**
65¢ ½ gal.	**59¢** 8 oz. pkg.	**95¢** pkg.

● FRUIT & VEGETABLES ●

FRESH	FANCY	ICEBERG
STRAW-BERRIES	**CUCUMBERS**	**LETTUCE**
59¢ pt.	**2/ 39¢**	**39¢** head

Specials for Monday, Tuesday & Wednesday, June 23,24,25

MINUTE STEAKS 1.39 lb.

7 Earn Degrees At Bowdoin

Seven Winchester students were recently awarded bachelor of arts degrees from Bowdoin College, Brunswick, Me.

They are Deborah Jan Duffy, Mary Ann Villari, Nancy Marshall Fontneau, Mary Anne Bates, Frederick Jackson Green, James Brandon Beck and Francis James Mardulier Jr.

Deborah Duffy

Daughter of Mr. and Mrs. Robert E. Duffy of 7 Standish la. Miss Duffy is a Winchester High School graduate.

A biochemistry major, she has been a dean's list student at Bowdoin. She helped her high school win the Abraxas Award, presented to the secondary school whose graduates in Bowdoin's freshman class maintain the highest academic standing during their freshman year.

Miss Duffy, one of Bowdoin's leading athletes, was the captain of the varsity women's field hockey team and a co-captain of the varsity women's lacrosse team. She won letters in both sports.

She was also a member of the governing boards committee on athletics and a football cheerleader.

She was appointed to a dormitory proctorship by the dean's office.

Miss Duffy was a member of the Bowdoin Glee club and of Miscellania, another Bowdoin singing group.

She is a member of Chi Psi Fraternity and served as a chemistry laboratory assistant during her sophomore and junior years.

At commencement she became the first recipient of Bowdoin's newly established Lucy L. Shulkman Trophy, awarded to the college's "outstanding women athlete."

Mary Ann Villari

Miss Vallari, daughter of Mr. and Mrs. Peter J. Villari of 94 Highland Ave., was named co-winner of the class of 1875 prize in American history.

Majoring in history and philosophy, she received her high honors in history and was graduated magna cum laude.

A dean's list student, she was awarded a James Bowdoin scolarship and earned high honors in her courses for one semester.

Miss Villari helped Winchester High School win the Bowdoin Abraxis award.

She was involved in Masque and Gown, the student dramatics group, and elected publicity manager and house manager.

Miss Villari was a senior interviewer for the Bowdoin admissions office, member of the Bowdoin chorus and one of three students to win the 1975 best cinematography awarr of the Bowdoin student film society.

Miss Fontneau.

Nancy Mrshall Fontneau, daughter of Dr. and Mrs. Nelson C. Fontneau of Meford, formerly of Winchester, received highest honors in music, was graduated magna cum laude and named to Phi Beta Kappa.

She is a graduate of Wincheser High School with a double major in biology and music.

She helped Winchester High School win Bowdoin's Abraxas award and was awarded a James Bowdoin scholarship.

Miss Fontneau is a soprano soloist who was featurd in glee club programs.

Former manager of the Bowdoin Glee Club,she was a member of the Bowdoin chorale and the First Parish Church choir of Brunswick and performed in campus recitals.

Miss Fontneau served as music department student advisor and dormitory proctor and was a member of the Bowdoin Museum Associates.

She received a varsity letter in field hockey play and was involved in interfraternity badminton.

Miss Fontneau was awarded the Sue Winchell Burnett prize in music and received honors in her courses during her last semester.

Mary Bates

Mary Anne Bates, daughter of Mr. and Mrs. Thomas M. Bates of 26 Mt. Pleasant st., was graduated cum laude.

Miss Bates transferred to Bowdoin from Trinity College, Washington, DC.

With majors in government and history she was a dean's list student.

Miss Bates was secretary-treasurer on the student council, dormitory proctor, campus tour guide and member of Bermuda North, a student project designed to help Maine's Passamaquoddy Indians.

She was a member of Chi Psi Fraternity and Bowdoin's big sister program.

Green

Frederick Jackson Green, son of Mr. and Mrs. Ellis J. Green of 7 Ravenscroft rd., received honors in classics.

A classics major, Green was a dean's list student and received high honors in his courses for two semesters.

A graduate of Taft School, Watertown, Conn., he was a goalie on the varsity hockey team, was awarded Bowdoin's Shulman hockey trophy, made honorable mention on the ECAC division II honor roll and received varisity letters for hockey and junior varsity numerals in tennis.

Green won the 1973 Sewall Latin prize, was student advisor for the Latin department, steward of Beta Theta Pi Fraternity and recipient of Bowdoin's Hanninal Hamlin Enery Latin prize for proficiency.

Beck

James Brandon Beck, son of Mr. and Mrs. James S. Beck of 1 Ivy Cir., was a graduate of Winchester High School who transferred to Bowdoin from the University of Massachusetts.

He is an economics major with letters in soccer and numerals for competition in junior varisty hockey and lacrosse. He also played interfraternity hockey.

Treasurer of Beta Theta Pi Fraternity, he was involved in Bowdoin's big brother program and the Bermuda North project.

Mardulier

Francis James Mardulier Jr., son of Mr. and Mrs. Francis J. Mardulier of 37 Woodside rd., as a graduate of Belmont Hill School.

A chemistry major, Mardulier has been a dean's list student.

He earned freshman and junior varsity numerals in hockey and was a member of the Bowdoin Interfraternity league all-star hockey team.

Mardulier was a menmer of the Bowdoin undergraduate teachers, Bowdoin Outing Club, big brother program and Beta Theta Pi Fraternity.

James S. Beck

Beck Wins Man Of Year Award

For the third year in a row James S. Beck of 1 Ivy Cir., of the Massachusetts Mutual Life Insurance Co., won the regional group man of the year award in recognition of outstanding sales and service achievements.

Chosen from among Mass Mutual group field representatives in New England and upstate New York, Beck produced group life and health premiums of $443,000 and group life volume of $11 million during 1974.

Beck lives with his wife and two children.

He has represented Mass Mutual for 21 years.

Kupjian, Morse Named Officers

John H. Kupjian of 9 Winchester ter. and Raymond H. Morse of 219 Pond st., were recently named vice-president and secretary of the Colonial Chapter of the Bentley Alumni Assn.

Kupjian is a partner in Kupjian and Harte in Boston. Morse is comptroller for the Gibbs Oil Co. in Revere.

The chapter will meet June 12 at Colonial Country Club in Lynnfield at 7:30 p.m. with a slide presentation by the Massachusetts Bicentennial Commission entitled "The Knox Trail,".

Additional information may be obtained from Richard P. Coughlin at the Stoneham Co-Operative Bank, 365 Main st., Stoneham.

Four Earn UM Degrees

Four Winchester students attending the University of Massachusetts at Boston are recipients of bachelor's and master's degrees.

Andrew Welch of 26 Oak st. earned a master's degree in English.

Katrin M. Cooper of 15 Thornberry rd., Ellen M. Meagher of 144 Cambridge st. and Nannette J. Sullivan of 32 Canterbury rd. earned bachelor's degrees.

A&P Savings You Can See!

THE AWARE SHOPPER
By Barbara Sullivan
A&P Director of Consumer Affairs

Compare & Save

Compare CONVENIENCE vs. HOME PREPARED products. In buying convenience products, instant dinners and the like, remember you are paying for someone else's labor to prepare and package the product. Decide whether it would be better to prepare the same food at home from scratch.

Compare COST PER SERVING rather than cost per pound. The amount of fat and bone in meat cuts, for example, varies greatly. A meat which appears to be high in cost on a per lb. basis, may be the most economical because it has little bone or other waste.

Compare FOOD VALUE. Cheaper cuts of meat are just as nutritious as the more expensive cuts. Lower grades of canned goods are equally nutritious.

We Owe You More Than Just Food

FRESH PRODUCE

RUBY RED, FRESH AND JUICY
Bing Cherries 69¢ LB.

GARDEN FRESH, CRISP AND GREEN
Lettuce BOSTON or ROMAINE **29¢ HEAD**

ESCAROLE or CHICORY FOR SALADS AND COOKING **29¢ LB.**

RADISHES 6 OZ. PKGS. or **SCALLIONS** IN BUNCH **2 FOR 29¢**

Cracked Wheat Bread JANE PARKER 16 OZ. LOAF
White Sliced Bread MARVEL 22 OZ. LOAF
Frankfurter OR SANDWICH **Rolls** JANE PARKER 10 OZ. PKG. OF 8
YOUR CHOICE **3 FOR $1** MIX OR MATCH

OCEAN SPRAY **Cranberry Juice Cocktail** 64 OZ. JUG **99¢**

ALL Concentrate Detergent "10¢ OFF" LABEL 49 OZ. PKG. **99¢**

Vienna GOURMET COOKWARE
This week's Feature

8-INCH FRYPAN
$5.79

Franco-American Raviolio's 15 OZ. CAN **39¢**

Campbell's Cream of Chicken OR CHICKEN STAR SOUP **5** 10½ OZ. CANS **99¢**

Libby's Libby's Libby's
- Fruit Cocktail 8¾ OZ. CANS
- Cling Peaches 8¾ OZ. CANS
- Purple Plums 8½ OZ. CANS

5 CANS $1.00

- CUT OR FRENCH STYLE Green Beans 8 OZ. CANS
- Peas & Carrots 8¾ OZ. CANS
- Mixed Vegetables 8¾ OZ. CANS

6 CANS $1.00

Lux Liquid DISH DETERGENT 32 OZ. BOTTLE 20¢ OFF LABEL **89¢**

OXFORD Kosher Dills 28 OZ. JAR **49¢**

SHOPPER STOPPER **CLAIROL** Herbal Essence Shampoo 16 OZ. BOTTLE **$1.59**

EIGHT O'CLOCK **COFFEE** A Superb Blend Rich In Brazilian Coffees 3-LB. BAG $2.59 1 LB. BAG **89¢**

PRICES EFFECTIVE THROUGH SAT., JUNE 21, 1975

Celeste Cheese PIZZA 20 OZ. PKG. **$1.48**

AUNT JEMIMA CINNAMON **French Toast** or BLUEBERRY WAFFLES **2** 10 OZ. PKGS. **89¢**

A&P BRAND **Orange Juice** 64 OZ. FOIL CARTON IN THE DAIRY CASE **59¢**

Beauty Bundle Ivory Soap PERSONAL SIZE GENTLE TO SKIN 3¢ OFF LABEL **4** bar pack **44¢**

Downy Fabric Softener IT'S CONCENTRATED FOR SOFTER, WHITER FRESHER CLOTHES 33 oz. bottle **95¢**

EACH OF THESE ADVERTISED ITEMS IS REQUIRED TO BE READILY AVAILABLE FOR SALE AT OR BELOW THE ADVERTISED PRICE IN EACH A&P STORE EXCEPT AS SPECIFICALLY NOTED IN THIS AD.

Clip These Coupons!

Nearby A&P Stores to serve you . . . Burlington Arcade Lowell St. Burlington · 324 Mass. Ave. Arlington Center · 1425 Mass. Ave. Arlington Heights

A&P

"SUPER-RIGHT" QUALITY

FULLY COOKED, SMOKED Ham Sale!

SHANK PORTION 75¢ LB.

Rump Portion Ham 85¢ LB.

Center Slices Ham $1.49 LB.

Semi-Boneless WHOLE OR EITHER PORTION $1.29 LB.

COLONIAL ENCORE SMOKED
Boneless Ham WATER ADDED $1.99 LB.

CHUNK STYLE, BY THE PIECE
Bologna OR LIVERWURST 89¢ LB.

A&P'S OWN MACARONI OR
Potato Salad 1 LB. CUP 79¢ 14 OZ. CUP 39¢

CUBED VEAL, BREADED VEAL OR PEPPERED BEEF
Chopped AND FORMED Patties 99¢ LB.

TURKEY LEG QTRS.
WITH PART OF BACK ATTACHED
Excellent For Salad 49¢ LB.

GROUND BEEF
NOT MORE THAN 25% FAT CONTENT
IN 4-POUND PKG. OR MORE
Freshly Ground Many Times Daily 88¢ LB.

THE-PICK-OF-THE-CATCH ... FROZEN
Haddock Fillets $1.19 LB.

FROZEN ... JUST HEAT AND SERVE
Fried Fish Cakes 69¢ LB.

COUNTRY STYLE OLD FASHION
Sliced Bacon STORE PKGD. $1.29 LB.

ALL MEAT, SKINLESS
A&P Franks 2 LB. PKG. $1.89

CRISCO Veg. Shortening
3 LB. CAN $1.79

Heinz Tomato KETCHUP
14 OZ. BOT. 38¢

LIBBY'S Tomato Juice
46 OZ. CAN 53¢

Prince Elbow Macaroni or Thin Spaghetti
16 OZ. PKG. 38¢

ZEST BEAUTY BAR
BATH SIZE 32¢

Mr. Clean Household Cleaner
LEMON FRESHENED 28 oz. plastic 99¢

BAND-AID BRAND SHEER STRIPS
50 in pkg. 89¢

PRICES EFFECTIVE IN THIS COMMUNITY & VICINITY THROUGH SATURDAY, JUNE 21, 1975. WE RESERVE THE RIGHT TO LIMIT QUANTITIES

Save UP TO $2.33 WITH THESE COUPONS

VALUABLE COUPON — Save 25¢ — ON THE PURCHASE OF A 1 LB. CAN A&P 100% Colombian COFFEE — WITH THIS COUPON WEEK OF JUNE 15 THRU JUNE 21, 1975 — LIMIT 1 COUPON PER PURCHASE — 46 AP-2

VALUABLE COUPON — Save 10¢ — ON THE PURCHASE OF A 5-LB. BAG OF Gold Medal FLOUR — WITH THIS COUPON WEEK OF JUNE 15 THRU JUNE 21, 1975 — LIMIT 1 COUPON PER PURCHASE — 51 MFG 10

VALUABLE COUPON — Save 20¢ — ON THE PURCHASE OF A 7 OZ. AEROSOL CAN LYSOL SPRAY — WITH THIS COUPON WEEK OF JUNE 15 THRU JUNE 21, 1975 — LIMIT 1 COUPON PER PURCHASE — 47 AP-2

VALUABLE COUPON — Save 30¢ — ON THE PURCHASE OF A 12 OZ. AEROSOL CAN FAVOR Furniture Polish — WITH THIS COUPON WEEK OF JUNE 15 THRU JUNE 21, 1975 — LIMIT 1 COUPON PER PURCHASE — 52 MFG 30

VALUABLE COUPON — Save 35¢ — ON THE PURCHASE OF A PACKAGE OF 100 SALADA TEA BAGS — WITH THIS COUPON WEEK OF JUNE 15 THRU JUNE 21, 1975 — LIMIT 1 COUPON PER PURCHASE — 48 MFG 35

VALUABLE COUPON — Save 20¢ — ON THE PURCHASE OF 4½ OZ. PKG. GRANULATED SUGAR PILLSBURY Sprinkle Sweet — WITH THIS COUPON WEEK OF JUNE 15 THRU JUNE 21, 1975 — LIMIT 1 COUPON PER PURCHASE — 53 AP-2

VALUABLE COUPON — Save 35¢ — ON THE PURCHASE OF A PACKAGE OF 100 OUR OWN TEA BAGS — WITH THIS COUPON WEEK OF JUNE 15 THRU JUNE 21, 1975 — LIMIT 1 COUPON PER PURCHASE — 49 AP-2

VALUABLE COUPON — Save 25¢ — ON THE PURCHASE OF A PACKAGE OF 30 KOTEX Feminine Napkins — WITH THIS COUPON WEEK OF JUNE 15 THRU JUNE 21, 1975 — LIMIT 1 COUPON PER PURCHASE — 54 MFG 25

VALUABLE COUPON — Save 20¢ — ON THE PURCHASE OF A 6 OZ. AEROSOL CAN DAYS EASE Air Freshener — WITH THIS COUPON WEEK OF JUNE 15 THRU JUNE 21, 1975 — LIMIT 1 COUPON PER PURCHASE — 50 AP-2

VALUABLE COUPON — Save 13¢ — ON THE PURCHASE OF TWO 6 OZ. PACKAGES JELLO Gelatin Desserts — WITH THIS COUPON WEEK OF JUNE 15 THRU JUNE 21, 1975 — LIMIT 1 COUPON PER PURCHASE — 55 MFG 13

C. R. Wickerson

Wickerson Is Named Chairman

C. R. Wickerson of 25 Chesterford rd. was recently named chairman of the board of directors of Whitmman & Howard, Inc., engineers and architects of Boston.

An employee for more than 50 years, Wickerson served as treasurer and director.

He has been responsible for water, sewer, highway, railroad and harbor projects.

A graduate of Northeastern University, Wickerson is a member of the Boston Society of Civil Engineers, Consulting Engineers Council of New England, Massachusetts Building Congress, American Water Works Association and New England Water Works Association.

He served as secretary and president of the Consulting Engineers Council of New England and director of the National Consulting Engineers Council.

His technical papers have been presented before the New Hampshire Water Works Association and published by the Consulting Engineers Council of New England and the New Hampshire Water Works Association.

Wickerson remains as advisor to the water department and continues to work with clients through Masschusetts.

Mrs. Dignam President Of Garden Club

The Winchester Home and Garden Club held its annual meeting at the home of Mrs. John H. Hosmer Jr. recently. A catered luncheon was served in the garden. Outgoing president, Mrs. James Grassi, presided at the business meeting.

The nominating committee presented the following slate for the year 1975-76:

President, Mrs. Walter Dignam; vice-president, Mrs. Percy Bughee; recording secretary, Mrs. Henry R. Delaney jr.; corresponding secretary, Mrs. Richard McMorrow; treasurer, Mrs. Henry Valcour; and assistant treasurer, Mrs. Paul Nelson.

Standing committee chairmen are given as follows:

Litter control and conservation, Mrs. Ray Brown; community services, Mrs. Walter Johnson and Mrs. John Lacey; courtesies, Mrs. Richard Keating

Also, exhibitions, Mrs. Charles Hart and Mrs. Richard Keppler; garden club therapy, Mrs. Dean Carleton and Mrs. Frank Robinson; Mount Vernon home, Mrs. John Curry and Mrs. John Gosselin; and horticulture, Mrs. Adolph Alla and Mrs. Charles Carlson

Others include landscape design, Mrs. Alexander Aitken and Mrs. Edward Mansfield; membership, Mrs. William Duryea; press and publicity, Mrs. Robert J. Fahey and Mrs. Vito Giarrizzo; program, Mrs. William Platzoeder and Mrs. Robert Jewell

Also, social, Mrs. Harry Chefalo and Mrs. Maxwell McCreery; ways and means, Mrs. Arthur Daniels and Mrs. William Johansen; workshops, Mrs. Gardy Yagjian; auditor, Mrs. Robert Nyere; nominating, Mrs. Harwood Boynton, Mrs. Frank DeTeso, Mrs. James Grassi, Mrs. John H. Hosmer Jr., Mrs. Hiram Smith and Mrs. William Zettler.

Recording secretary, Mrs. Henry R. Delaney Jr., read the annual report.

Mrs. Grassi expressed her appreciation to the executive board for their wholehearted support during the year. The meeting was adjourned by Mrs. Dignam

Couple Performs In '1776'

The Tony Award winning musical "1776," recently performed before an audience of over 1,500 at the Sheraton Boston Hotel, featured Dick and Dorothy Santos of 34 Cabot st. in the principal roles of John and Abigail Adams

"1776" was produced by Chateau de Ville Productions under the direction of Gerald Roberts especially for the National Assn. of Regional Councils, a group of city planners and mayors from all over the nation and meeting in Boston.

The couple performed and directed many musicals and plays in the Greater Boston area. They appear regularly with the Winton Club cabaret.

Santos was in the Emmy award winning, Channel 2, NET opera, "The Trial of Mary Todd Lincoln." Mrs. Santos has performed with Sarah Caldwell's Boston Opera Co. Both have sung with the Michigan Opera Theatre

Mrs. Santos recently directed "Li'l Abner" at McCall Junior High School. She has also worked with secondary students on musicals and drama in Michigan

Hsia Receives Four Awards

Yiao Tee Hsia of 6 Oakland cir was recently honored with four awards by Columbia University's school of engineering and applied science at class day ceremonies.

Hsia, who received a bachelor of science degree, was named valedictorian.

He was awarded the Illig medal by the faculty to members of the graduating class for proficiency in studies.

Hsia received an undergraduate citation for outstanding achievement by the faculty of engineering and a gold key by the engineering school's student council to seniors who promoted school interest through participation in activities.

While a student at the engineering school Hsia was student chapter president of the American Society of Mechanical Engineers and editor of the engineering school yearbook.

He was editor and business manager of the school's newspaper and member of the student council.

Alan G. Macdonald

Macdonald Named Regional Manager

Alan G. Macdonald, formerly an assistant attorney general for the Commonwealth of Massachusetts and a native Bostonian, has been named regional public affairs manager for Gulf Oil Company-U.S. in New England.

He will be responsible for the company's governmental and public relations activities in Maine, New Hampshire, Vermont, Massachusetts, Connecticut, and Rhode Island and will be based in Boston.

Macdonald is a graduate of Winchester High School, and Dartmouth College, Hanover, N. H. He earned a law degree from Boston College Law School, Chestnut Hill, in 1969

Prior to joining Gulf, Macdonald served as chief, veterans' division, on the staff of attorney general Robert H. Quinn. He represented the attorney general on various state boards and committees and served as a member of the Massachusetts Security and Privacy Council and as secretary to the Massachusetts Public Health Turst.

Macdonald is the son of Mr. and Mrs. Michael J. Macdonald of 92 Bacon st.

Fitzgerald Takes Flight Training

Navy ensign Mark P. Fitzgerald, son of Mr. and Mrs. John W. Fitzgerald of 48 N. Border rd., is undergoing flight training at the naval air station, Pensacola, Fla.

He will receive more than a year of intensive ground and inflight training leading toward his designation as a naval aviator

Mr. and Mrs. Dennis Dunning

Miss Molloy, Mr. Dunning Wed In Double-Ring Rites

Kathleen Molloy, daughter of Mr and Mrs Howard Molloy of 29 Harvard st., became the bride of Dennis Dunning, son of Mr and Mrs Raymond Dunning of Tyngsboro, at a recent 6 p.m. candlelight ceremony at St Mary's Church

Rev. Warren Roberts, uncle of the bridegroom, and Rev Mark Sheehan performed the double ring ceremony.

Escorted to the altar by her father, the bride wore a gown of white chiffon with a high illusion neckline, semi-circular skirt with full train

Velvet ribbon and Venise lace accented bodice and long full sleeves

Her camelot headpiece featured double layers of silk illusion accented with Venise lace She carried a bouquet of white and orchid daisies, baby's breath and stephanotis

Maid of honor Judy Knight wore a halter gown of orchid matte jersey with a high neckline and flared skirt, accented by a hooded jacket with long fitted sleeves and waist clasp

Bridesmaids were Connie Snyder, sister of the groom, Barbara Cederbert, sister of the bride, and Beth Ann Ruroder.

The bridesmaids, wearing similar gowns in a pastel yellow matte jersey, carried bouquets of orchid and yellow daisies accented with orchid streamers Flower girl Sandra Meadows was similarly attired

Best man was Brian Dunning, brother of the bridegroom Ushers included Russell Dunning, brother of the bridegroom, Harry Snyder, brother-in-law of the bridegroom and Martin Moriarty.

Ring bearer was Robert Molloy, nephew of the bride

A reception followed at Columbus Hall where Mrs. Russell Dunning, sister-in-law of the bridegroom, was in charge of the guest book

The couple left on a wedding trip to Canada

Beverly Ferro, William Austin Engaged To Wed

Mr and Mrs Peter Ferro of 55 Irving st announce the engagement of their daughter, Beverly Gene, to William W Austin, son of Mrs Jean Kirk of Reading and William Austin of Salem, N H

The bride-elect attended Winchester High School

Mr Austin attended Reading High School. He is serving with the United States Air Force

An August wedding is planned

Beverly G. Ferro

Pamela A. Giglio

Pamela A. Giglio Engaged To Wed Daniel Martin

Mr and Mrs. Charles E. McGovern of Woburn announce the engagement of their daughter, Pamela Ann Giglio, to Daniel James Martin, son of Mr. and Mrs. John T Martin Jr. of 11 Hawthorne rd.

Miss Giglio is a 1973 graduate of Woburn High School She received her associate's degree from Bradford College in 1975

After graduating from Winchester High School in 1968, Mr. Martin was in the Navy He is employed at Woburn Machine Co.

The couples planning a Nov 22nd wedding.

Mr. and Mrs. Kenneth D'Abbraccio

Miss Skinner, Mr. D'abbraccio Wed

Katherine Skinner and Kenneth D'Abbraccio were married May 3 at the Church of the Epiphany

Rev. John Bishop and Father McCaue officiated at the 5 p.m. ceremony A reception followed at the Hillcrest Hall, Waltham.

The bride is the daughter of Mr. and Mrs John F. Skinner, 4 Quigley ct. The bridegroom is the son of Mr. and Mrs Fredrick D'Abbraccio of Lexington.

The bride was given in marriage by her father She wore a pearl embroidered, long sleeved polyester gown and a floor length lace hooded veil. She carried a bouquest of roses, daisies and forget-me-nots.

Mrs Thompson Penny, 8 Quigley ct., was matron of honor. She wore a blue flowered polyester gown and carried a bouquet of blue and white roses, daisies and baby's breath.

Bridesmaids were Claire Bailey, Jackie Skinner, Roslin Silver, Jackie Morris, all of Winchester, and Darleen Perry of Medford. They wore pink and pastel orange polyester gowns and carried bouquets of pink and orange roses and daisies.

George D'Abbraccio of Lexington was best man. Ushers were Rickey Bowes, Mike Bowes, Kenny Elrico, all of Lexington, and Rusty Bailey of Arlington.

After a wedding trip to Florida, Nassau and Japan, the couple will live in Arlington.

The bride is a graduate of Winchester High School and the bridegroom is a graduate of Lexington High School.

Barbara Bullock

Miss Bullock To Wed Mr. Lionetta

Senator and Mrs. John W. Bullock of Arlington announce the engagement of their daughter, Barbara Jean to William G. Lionetta Jr., son of Mr and Mrs. William G. Lionetta of Winchester

The bride-to-be is a 1972 graduate of Arlington Catholic High School and will be entering her senior year at Salem State College in the fall.

Mr Lionetta is a 1974 graduate of Northeastern University with a degree in chemical engineering and is employed at the Army Research Center in Watertown. He is also doing graduate work at the Sloan School of Management, MIT.

A late March wedding is planned.

Marino Son

Mr and Mrs. John H. Marino (Janet Butterworth) of Waterbury, Conn., announce the birth of their second child, second son, Daniel John, born May 30.

Grandparents are Mr. and Mrs. Henry Marino of Watertown, and Mr. and Mrs. Paul R. Butterworth of 3 Forest circ.,

Students Rights On Agenda Monday

The policy on students rights and responsibilities in Winchester schools will be discussed Monday night at the School Committee meeting at Sanborn House, High street, beginning at 7:30 p.m.

Other agenda topics include the question of an assistant principalship for Winchester High School, progress from the Enrollment Study Committee, differential staffing at Wyman School and elementary science.

Walter P. Gleason, assistant superintendent for curriculum and instruction, will give a brief report on elementary school testing results.

ABC Seniors To Attend Colleges

The seniors at the ABC house recently graduated after two years at Winchester High School.

Jay Addison, elected to the National Honor Society, will attend Haverford College in the fall.

Enrique Battershield will be at the University of Wisconsin.

Robert Fayne will enter Carleton College.

Jasper Foster chose Rutgers College.

Mark Rodriquez will attend Adelphi.

Charles Carrier, a junior at Winchester ABC who finished the program at Kimball Union Academy, will attend Columbia College.

Heart Fund To Hold Benefit

Jean Woodward of 13 Sheffield rd is selling tickets to the Heart Fund benefit, Sunday, June 22 at 8 p.m. at the home of Gen. and Mrs. Edward F Logan of 50 Jerusalem rd., Cohasset.

The concert will feature the New Black Eagle Jazz Band ith Pee Wee Hunt

Hair Removed Permanently
Newest Most Scientific Shortwave Method Used.
Mary M. Cipolla
Registered Electrologists
Treas. American Electrolysis Assn
Advisor & Past President of Mass. Assn. of Electrologists
Recommended by Physicians & Skin Specialists. Consultations invited
643-7100 361 Mass. Ave. Arlington Center
643-7418 65 Appleton St. Arlington Heights

Having Difficulty Selling Your Car?
Top cash paid for all model VWs and Domestic cars.
Call: Al Renzetti
935-6091

VACUUM CLEANERS
• Sales • Service
ALL MAJOR BRANDS
FREE PICKUP & DELIVERY
. RALPH R. MACAULAY
395-6265
Authorized Hoover Dealer

Let's Get Acquainted
WASH WAX
Your Kitchen Floor
$4.50 (Wet Stripping Extra)
Rug Shampoo & Small Business our Specialty
CALL ANYTIME 396-2290

PROMPT AND PROFESSIONAL SERVICE
TELEVISION COLOR OR BLACK AND WHITE RADIOS STEREOS AND ALL PHONOGRAPHS FOR ALL MANUFACTURERS REA ZENITH MOTOROLA SALES
Martin TELEVISION & APPLIANCES
Lexington St. (Former Parker School, Four Corners) Woburn Tel 935 17

Accidentally Overheard

by JIM CONNELLY

The safe deposit department of a bank offers facilities for the safekeeping and protection of valuables and personal possessions Each box has its own door and key Locks are changed every time there is a new renter The renter of the box is the only one who has a key to it, and without the key the box cannot be unlocked The customer can remove his box to a private room at any time, when he wishes to inspect the contents Only the renter has the authority to state who is to have access to the box, and it is under his control at all times

Planning your summer vacation? Plan on buying your film from **WINCHESTER CAMERA SHOP,** 36 Waterfield Rd (near PO), 729-3636, for excellent picture taking results We do color processing by KODAK and we offer custom black and white enlarging and copying If you want to buy or rent a camera, we carry a complete line of fine cameras in all types and sizes to fit your personal tastes and budget requirements

SAVINGS TIP:
Plan your vacation in off seasons, at out-of-the-way places, where fun may be substituted for fashion

WOW!
DATSUN HAS THREE MODELS THAT GET 39 m.p.g.

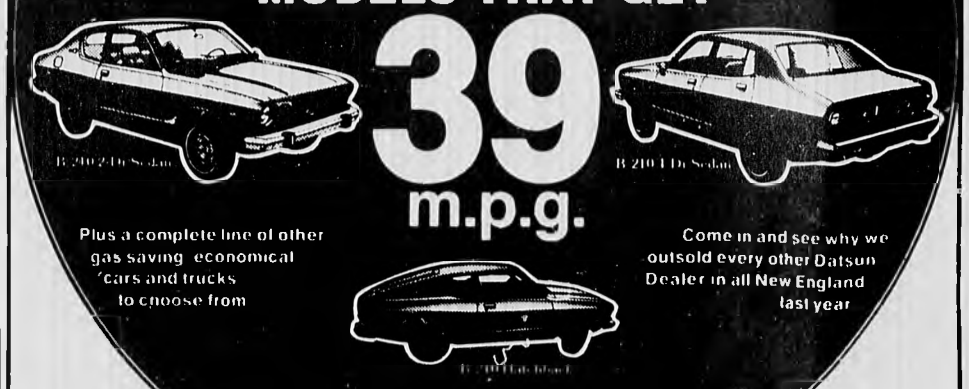

Plus a complete line of other gas saving economical cars and trucks to choose from
Come in and see why we outsold every other Datsun Dealer in all New England last year
HURLBERT DATSUN
New England's No. 1 Datsun Dealer
Cor Main & Minot Sts. (Rt 28)
Reading 944-6900
ESP

HURLBERT Buick-Opel Will Never Be Undersold!

Regal Hardtop Coupe
HURLBERT Buick-Opel
1668 MASSACHUSETTS AVENUE
LEXINGTON
862-2000
ESP

Mrs. Kenneth C. Ballou Jr.

Miss Hollinshead Is Bride Of Kenneth Ballou

Elizabeth Ann Hollinshead and Kenneth Clark Ballou Jr. were recently married in the chapel of the First Congregational Church.

The 3 p.m family ceremony was performed by Rev. Walter B. Davis. A reception followed in the Palmer Room at the church.

The bride was given in marriage by her father James A. Hollinshead

Wearing an empire gown of silk organza featuring a yoke inset of embroidered lace, she carried a cascade bouquet of white roses and baby's breath

Her lace headpiece held three tiers of illusion veiling.

Mrs. Verne Berube of Ban Buren, Me. sister of the bride, was matron of honor. The bridgroom's sister, Ann Ballou of Albion, Mich., was maid of honor. Flower girl was Susan Berube, the bride's niece.

Their matching gowns were of pastel peach with sheer, flowered print, long sleeved jackets. They carried colonial bouquets of spring flowers complementing the colors of their gowns.

The bridgroom's father, Kenneth Clark Ballou, was best man. Usher was Donald Vogelsberg of Ypsilanti, Mich., cousin of the bridgroom.

Mrs. Ballou, the daughter of Mr. and Mrs. James A. Hollinshead of 25 Indian Hill rd., is a 1967 Winchester High School graduate.

She received her bachelor's degree from Albion College, Albion, Mich. and her master's degree from Eastern Michigan University.

Her husband, son of Mr. and Mrs. Kenneth Clark Ballou of Albion, Mich., graduated from Albion College and received his master's degree from Eastern Michigan University.

Two Educators At St. Mary's 'Outstanding'

Two teachers at St. Mary's School have been selected Outstanding Elementary Teachers of America for 1975.

They are Mrs. Dorothy Hannon who teaches grade two and Sr. Bernadette Marie Lynch, teacher of grade three.

They were chosen on the basis of their professional, personal and academic achievements

Outstanding Elementary Teachers of America is an annual awards program honoring distinguished men and women in the field of elementary education. Those selected have been chosen for "exploring new paths, developing new insights and effectively communicating their knowledge to students and colleagues."

Stecchi Birth

Mr. and Mrs. Frank A. Stecchi (Helen Edwards) of Stoneham announce the birth of their second child, a daughter, Karen Mary, born May 24 at Winchester Hospital.

Grandparents are Mr. and Mrs. Frank Stecchi of 50 Henry st. and Mr. and Mrs. Charles Edwards of Sylmar, Cal.

Tonello Daughter

Mr. and Mrs. Edward Tonello (Cynthia Hopkins) of North Andover, announce the birth of their second child, first daughter, Rebecca Elizabeth, born June 10 at Winchester Hospital.

Grandparents are Mrs. Dorothy Hopkins of North Andover and Frank G. Hopkins of Kennebunkport, Me., and Mr. and Mrs. Natale Tonello of 26 Stevens st.

Great grandmothers are Mrs. John L. Burnham of Melrose and Mrs. Anna Tonello of Medford

Heidi Newman Weds Mr. Chamberland

Heidi Lynn Newman and Joseph Walter Chamberland were married June 1 at the Martha Mary Chapel, Longfellow's Wayside Inn, Sudbury.

The bride is the daughter of Mr. and Mrs. ceremony with her father in a horse drawn carriage. Rev. Shephard Johnson and Rev. Arthur Flynn performed the ceremony. A reception was held at Alphonse's Powder Mill Restaurant, Maynard.

The bride is the daughter of Mr. and Mrs. Dwight E. Newman of Sudbury, formerly of Winchester. The bridegroom is the son of Mrs. Walter Chamberland and the late Mr. Walter Chamberland of Woburn.

The bride wore a gown of dotted organza with tiered butterfly sleeves and a pie cut neckline with venise lace applique. Matching lace defined the empire bodice and the top of the flared, ruffled skirt, cut en-train.

She wore a matching venise lace appliqued picture hat and carried a teardrop bouquet of phalaenopsis orchids with stephanotis and ribbon streamers.

The bride's sister, Cathy Ann Newman, was maid of honor. She wore a sleeveless romance-blue jersey knit gown with an empire bodice and full circular skirt with matching long sleeved jacket, tied at the empire bodice.

Bridesmaids, dressed similarly to the maid of honor, were Joan Riley, Pamela Demers and Wendy Mansur, sister of the bride. They carried baskets of mixed flowers.

The best man was Edward Stepper of Woburn. Ushers were Francis Hanlon, Gennaro Tuzzolo and Stephen Kelly, all of Woburn.

Erin Mansur, the bride's nephew, served as ring bearer.

The bride is the data processing manager for Hill Brothers Shoe Co., Waltham. Her husband is a draftsman for the Commercial Air Control Co., Holbrook.

After a wedding trip to Bermuda the couple will live in Brockton.

Mr. and Mrs. Joseph Chamberland

Mrs. Aitken Hosts Home, Garden Club

Mrs. Alexander Aitken of 26 Myopia rd was hostess to the Winchester Home and Garden Club on June 5.

The combined club board greeted new members as tea was served.

New members present were: Mrs. John Tobey, Mrs. Jacob Yagjian, Mrs. William Wetmore, Mrs. Marjorie LaMar, Mrs. Lawrence Baruffaldi, Mrs. William Wilde, Mrs. Edward LeRoux, Mrs. George Needham, Mrs. Russel Carpenter.

Other new members are: Mrs. Kenneth Jackson, Mrs. J. F. Geary, Mrs. John Bezjian Mrs. Philip D'Errico and Mrs. Kent Taylor.

NOW IN PROGRESS

Chitel's

SEMI-ANNUAL

CLEARANCE SALE

1/3 to 1/2 off

Men's Suits - Sport Coats - Slacks
Sportswear and Accessories

★ All New Fall Merchandise 20% off ★

All Sales Final and for Cash (or check)

— or —

We will accept Bank Americard and Master Charge

— Alterations Extra —

Hours Daily 9:30 to 5:30

Thursday & Friday Nights to 9 P.M.

Mahoney's

"First Choice"
for the Economy Shopper

We have it here... All at Low Prices!

★ Yews ★Arborvitae ★Junipers ★Hemlock

All Varieties of Flowering Shurubs

ROSE CLINIC

George Jung, Consulting Rosarian

Will Conduct a Rose Clinic...
Saturday & Sunday, June 21,22

Don't let crabgrass get you down!

All it takes is a bag of Scotts CLOUT®. It's tough on crabgrass, yet it lets your good grass grow merrily on. One Clout application makes ugly crabgrass curl up and start to disappear. A second application, one week later, knocks it off completely. So why not start freeing your lawn from crabgrass this weekend?

Scotts Spot Weeder® Special

FREE!

Buy a bag of Scotts *Clout* and get this handy *Spot Weeder* (a $2.45 value) from Scotts. Makes dandelions and many other common lawn weeds curl up and gradually fade away. Just aim at weed and press the button. That's all there is to it. While supply lasts

mna Massachusetts Nurserymen's Association

Mahoney's

Rocky Ledge Farm & Nursery

242 Cambridge St. (Rt. 3) Winchester 729-5900

Open 7 days a week 9 a.m. 9 p.m.

SCOTTI & COMPANY, INC.

SAFE-GUARD INSURANCE AGENCY, INC.
FIRST PATRIOT REALTY CORP.
"Personalized, Professional Service"

ACCIDENTS HAPPEN
See us before they do!

19 Mt. Vernon St. Phone (617) 729-6959 Winchester, Mass.

Mill Pond Travel, Inc.

Ten Converse Place Winchester, Ma. 01890

729-6060

Polly Flickinger Bonny Burr Mary Glasshoff

EXAM TIME!

Will
Your
Oil Burner Be Promoted
Or Will It Fail?
Let Us Do The "Grading"

FITZGERALD FUEL COMPANY

36 Church St. 729-3000

MDC police officer Frank MacDonald, left, and state police photographer Jerry Rosman point to shotgun shell dropped beside suspects' car on Francis circuit. Sawed-off shotgun and police revolver were found in car.

Depicted are the two bullets holes that caused injury to an MDC police officer involved in running gun battle with fleeing hijackers. Officer Dana Owens was taken to Winchester Hospital and held for observation.

(Photo: Don Young)

Library Open Wednesdays Until 8:30

Beginning June 18 the Winchester Junior Library will remain open until 8:30 p.m on Wednesday nights Also in effect will be the summer loan privilege which allows 10 books per card to be taken out on a long term loan until Sept 13

The children's summer reading club will begin on June 23 Children will receive a certificate of achievement when they complete 10 books and book reports A gold seal and ribbon is awarded after the completion of 20 books

Book reports can consist of short reviews, brief oral reports, paintings about the book, puppets of characters, poems about the story or dioramas

Palmer Street Celebrates Bicentennial

The Palmer street residents recently held a bi centennial party in their community hall

Members of the Winchester Housing Authority and spouses were guests

Following a social hour and dinner prepared by the residents, Danny Noonan and his accordian entertained.

The evening ended with sing-along-songs

Marie Henry Authors New Cookbook Of Ethnic Recipes

Marie L. Henry, wife of Robert P Henry, 3 Wildwood st., is author of a new cookbook entitled, "Out of My Head"

Mrs Henry describes the book as "A happy, nostalgic collection of ethnic recipes which include New England favorites as well as Irish, Italian and Chinese popular recipes"

Andrea Duran, Mrs Henry's daughter, illustrated the book with inspiration from Punch and Judy woodcuts. Mrs Henry said Punch and Judy are seen in antique English political satirical journal

"Out of My Head" is the result of eight years of writing and testing recipes "with the encouragement of my family, guests in our home and friends," said Mrs Henry.

A free lance writer whose food articles have appeared in the "Christian Science Monitor," "Early American Life" and "Yankee," has also sold material to "National Antiques Review" and "Life and Health" The handicap of deafness was the top of the article appearing in the latter publicatfon

The new cookbook features economical recipes making use of low cost foods with good protein value such as tripe and squid and the use of pressure cookers to cut down on time and energy use

Copies of the book may be ot obtained at the Winchester First National Store and the Continental Cow

Mead Birth

Mr and Mrs Leonard C Mead Jr (Regina Nutile) of Waban announce the birth of their second child, second son, Jonathan Nutile, born May 22 at Winchester Hospital

Grandparents are Mrs John Nutile of 12 Nathaniel rd and Mr. and Mrs Leonard C Mead of Castine, Me., formerly of Winchester

Miss Littell Earns Award

Stephenie Littell, daughter of Mr. and Mrs George Littell, Jr of 47 Grove st., received the Winchester College Club scholarship award. Miss Littell will attend MIT in the fall.

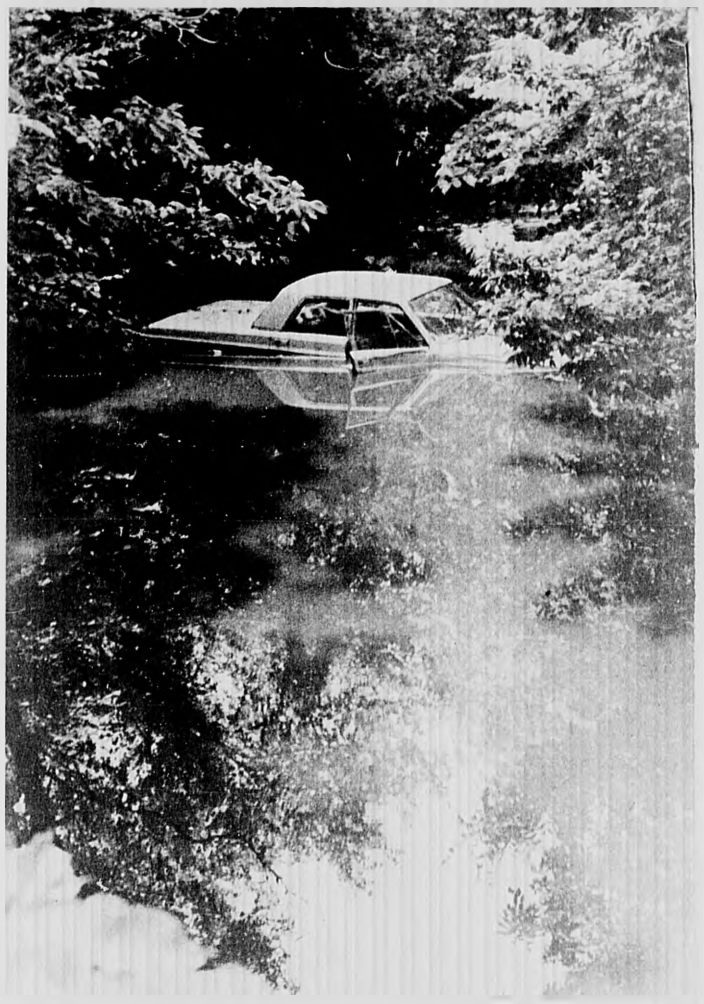

"There she goes," said Philip O'Rourke of Mount Vernon street as he watched his car roll into the Aberjona River Monday afternoon.

Car Slides Into Aberjona River

Philip O'Rourke of Mt. Vernon street got more than he bargained for when he went to mail a letter Monday afternoon.

Leaving the ignition on, he parked his car in front of the post office on Waterfield road at a near 45 degree angle facing Thompson street

Apparently the car was not in park as he thought, and it rolled backwards across Waterfield road onto the curb and down the bank into the Aberjona river.

The 1966 automobile has not yet been appraised by the insurance company.

O'Rourke explained the right hand door was dented and it was "soaked with water pretty well."

"There she goes!" was O'Rourke's thought as he helplessly watched his car roll into the river.

"I was a little shook," he added.

955 Pupils Walk Winchester Trails

Marjorie Moore, president of Winchester Trails, reports 955 elementary school children participated in fall and spring walks this year.

The children, with the help of 134 volunteer guides, visited either Long Pond, Smith Pond, the Town Forest or Andrews Hill.

Officers for the Winchester Trails' 1975-76 season were recently named They include Marjorie Moore, president; Betty Vanderbilt, vice president; Nancy Goodwin, recording secretary; Virginia Carr, treasurer; Nancy Wilde, scheduling and Ruth Chamberlain, membership.

Also named were Mary Jane Grasty, in-school slide talks, Betty Vanderbilt, guide training; Johanna Hill, enrichment; Sally Wund, slides and art work; Terry Seferian, publicity; Phyllis Stearns, publications; Carla Lele, conservation and Marge Oehm, trails kits

Recycle!

Recycle in Winchester at the town dump off Swanton street

Material should be separated into the following categories: Rags, used clothing, cans, newspapers and glass. Glass must be by color: amber, clear and green

All material must clean. CLEAN!

Looking For Great Values?
Then Come To
ARLENE'S

SPECIAL CLEARANCE SECTION

Added Special! TAKE ANOTHER 20% off

Our Already Low, Low, Ticket prices on all

- *Pant Suits*
- *Leisure Suits*
- *Bathing Suits*

Arlene's Fashions

Open Daily 9:30 to 5:30 Thurs. & Fri. til 9 pm
2A Mt. Vernon St., Winchester (in the Square)
Master Charge Layaway BankAmericard

FOR REAL AUTOMOTIVE CONVENIENCE

Rent a Brand New Ford from us
Day•Week•Month
Just a phone call away...
729-9700
BONNELL FORD
RENT-A-CAR
353 Cambridge St.
Winchester, Mass.

Winchester Business Association — wba
Convenient Shopping Hours

Topsy-Turvy
528 Main St.
729-7067
Mon. thru Sat. 9:30 to 5:30

Baskin - Robbins Ice Cream
527 Main Street
729-7953
10 a.m. to 11 p.m. 7 Days a Week

Gateway Travel Service, Inc.
17 Waterfield Road "On the Common"
729-6900
Mon. thru Fri. 9 to 5 — Sat. 9 to 1 p.m.

Bettie Donald
7 Winchester Terrace
729-1191
Mon. thru Sat. 9:30-5:00
Vacation July 28 thru Aug. 23

Brand New!
1975 BOBCAT

BOBCAT RUNABOUT
34 MPG
$2998
PLUS FREIGHT
USED CARS IN PRIME CONDITION

1975 Lincoln Cont. MARK IV
Former Ford Motor Co. Dist. Mgr's. Car. Diamond Blue Luxury Group. All options including glass sun roof. "Save Many Thousands."

1973 Ford Country Squire Wagon
10 Passenger, Auto., P.S., P.B. Low mileage.

73 Comet 2 Dr.
Auto trans. 6 cyl. P.S. W.S.W. low mileage

73 Lincoln Cont. Town Car
20,000 miles full powered auto air cond., white, Ford Motor Co. Warranty.

72 Capri 2000
4 speed transmission radio heater.

1973 Ford LTD 4 Door
Automatic Transmission, Power Steering, Power Brakes, Vinyl Roof.

71 Maverick
Auto trans. 6 cyl. P.S. excellent 2nd car

1971 Oldsmobile Delta 88
2 Door Hardtop. Auto., P.S., new radial tires.

LeBERT BROS
MERCURY LINCOLN
956 Massachusetts Avenue Arlington 646-2000

NORTHEAST CENTER FOR PHYSICAL AND MENTAL DEVELOPMENT
Alpha Brain-Wave
Training and Application
(a new concept in facilitating the learning process)

There is an answer for students who insist that they "just can't concentrate," who can't memorize or who simply would like to apply themselves more efficiently to their studies, improve grades, and cut down on fatigue The answer lies in the development of a course specifically designed for students who want to make better use of their intellectual potential The learning process can be facilitated, concentration, retention, and recall can be improved through auto suggestion and its application to this process Courses will be offered to students on Tues. or Thurs AM from 9:00 - 10:00 for 5 consecutive weeks beginning July 8th

To enroll or to obtain further information please feel free to call

729-4323

Student Course: ST001 and ST002
Tues. or Thurs AM, 9:30 - 11:00, 5 sessions
General Self Improvement
(Habit control Weight, Smoking, Relaxation, Sleep, Memory, etc.)
3 to 5 sessions
(Times to be arranged on an individual or group basis.)

NELSON'S BAKERY
BIG SPECIALS
Fresh Blueberry
★CAKES ★PIES ★MUFFINS ★PASTRIES
ALL THIS WEEK

We will be closed Mondays throughout the summer beginning Monday, June 30 and ending Labor Day

OPEN
Mon.-Sat.
8:30 to 5:00
FREE PARKING

NELSON'S
729-8890

791 Main Street
WINCHESTER

Religious News

Lutheran Church Of The Redeemer

Church office and study Monday through Friday, 9-12 noon.

Family worship service 8:45 a.m. (Summer schedule) Holy Communion 1st Sunday.

Sunday, June 22

8:45 a.m., family worship.

Tuesday

7:30 p.m., Bible study.

Saturday, Church open for prayer.

Crawford Memorial Methodist Church

Crawford Memorial United Methodist Church is participating in union services held each Sunday morning at 9:30.

On Tuesday evening at 7:30 a short worship service, conducted by laymen, will be held in the sanctuary. All are invited.

At 10 a.m. on Wednesday, women of the church will meet in the parlor for a Patchwork Fair workshop.

Christian Science Church Activities

Sunday, June 22

"Is the Universe, Including Man, evolved By Atomic Force?" will be the lesson-sermon at 11 a.m., also Sunday school (under the age of 20) and child care at 114 Church st.

Wednesday, June 25

Testimonies of healing are given at 8 p.m. All are welcome.

Weekdays

The Christian Science reading room is open to the public from 9-5 at 4 Mount Vernon st.

Adventist Church

Saturday, June 21

Due to Camp Meeting in South Lancaster, Ma., no services will be held in the New England Memorial Church this weekend.

Mid-Week Picnics And Vespers At First Congo.

Each Wednesday this summer the First Congregational Church will hold picnics on the front patio at the church at 6:30 p.m. followed by brief vesper services from 7 to 7:10 p.m.

Those participating are asked to bring their own sandwiches. Punch is provided by members of Board of Christian Education. On June 18 Mrs. Trudy Rae and Mrs. Emily Chandler prepared punch. On June 25 Mrs. Emily Chandler will do so.

Devotions are being led by members of the diaconate assisted by families or others. The deaon-in-charge yesterday was Mrs. Mary Brink.

On June 25 Chairman Robert Johnson will lead the service assisted by Mrs. Virginia Stone and her son Donald.

All are invited.

New Books At The Library

NON-FICTION

Christine Andreae—"Seances & Spiritualists"; Clairvoyance, ESP, automatic writing, spiritualist prophecy—are they frauds or do some people have psychic powers that defy the established laws of nature?

Bill Boyarsky—"Backroom Politics"; How local and national politics work and what you can do to improve the situation.

Hank Aaron—"Hitting the Aaron Way;" baseball's greatest home run batter teaches youngsters how to hit.

Michael and Jack Black—"Plant Growth;" covers the fundamental biological questions of plant growth and treats this complex subject with great clarity.

Roland A. Browne—"The Rose-lover's Guide: A Practical Handbook on Rose Growing;" written by an expert for the amateur

Bruce Buchenholz—"Doctor in the Zoo;" pictures and anecdotes arranged by days of the week to bring the reader into intimate contact with situations as they arise at the zoo.

Victor Hicken—"The World is Coming to an End' An Irreverent Look at Modern Doomsayers;" an irreverent look at modern doomsayers.

Lawrence David Kusche—"Time Limited Psychotherapy;" introduces technique for brief psychotherapy which may revolutionize current practice.

Paul Olson—"The Future of Being Human;" takes a fresh look at society and family upheavals of the last decade and then leads to a surprising journey towards humanity and survival.

Nancy Sirkis—"Reflections of 1776: The Colonies

Doreen Beck—"Book of American Furniture;" a simple introduction to collecting American furniture.

Kent Durden—"A Fine and Peaceful Kingdom;" the wildlife filmmaker for Walt Disney writes about the creatures he has encountered.

Elizabeth Evans—"Weathering the Storm: Women of the American Revolutionary;" a contemporary record drawn from the diaries and journals of 11 women who lived through the Revolutionary War.

Elspeth Huxley—"Florence Nightingale;" the author concentrates on the contradictary personality of this woman.

Alexander Leaf—"Youth in Old Age;" sweeps aside many common misconceptions about aging and shows that senility and ill health are not necessarily a part of the process.

FICTION

Taylor Caldwell—"The Romance of Atlantis;" written over 50 years ago and just now prepared for publication by Jess Stearn, a specialist in the occult.

Harry Carmichael—"Too Late for Tears;" master of the surprise ending does it again.

Philippa Carr—"The Witch From the Sea;" Gothic suspense set against the reign of Elizabeth I.

Arthur Hailey—"The Moneychangers;" an inside story of money and banking.

Felice Holman—"Slake's Limbo;" 13-year-old Slake takes refuges in the subway for 121 days

Ted Allbeury—"Omega-minus;" a British scientist stumbles on the secret of constructing a terrifying weapon for an unbelievably low price.

Elizabeth Byrd—"Lady of Monkton;" 14-year-old Cathryn becomes Lady of Monkton in a marriage by proxy. Before her mysterious husband makes his appearance she becomes involved in romance, intrigue and witchcraft.

Ralph McInerny—"Gate of Heaven;" in a small retirement community for priests the founder lies gravely ill. The battle for his successor points up many human foibles among the brotherhood.

Sarah Stamford—"The Magnificent Duchess;" a bawdy, fascinating woman whose sole ambition is to marry her five daughters to dukes.

Martin Woodhouse—"The Medici Guns;" the Renaissance city of Florence was in grave perio. Medici rulers turned to the eccentric young artist Leonardo da Vinci for help.

James Cain "Rainbow's End," a hijacker with $100,000 and a beautiful stewardess hostage enters Davey Howell's quiet rural life and offers temptation he may not be able to resist.

Celeste de Blasis—"The Night Child;" pure Gothic with a beautiful governess, a lovely and responsive child and a series of threatening and unexplainable accidents.

Russell H. Greenan—"Heart of Gold;" Rev. Lenox, whose sins include avarice, drunkenness, debauchery, thievery and murder, is the central charcter.

Frederick W. Nolan—"The Ritter Double Cross;" five men parachute into Nazi Germany to destroy a poison gas factory and capture its chief chemist.

Inge Trachtenberg—"An Arranged Marriage;" a young couple in pre-World War I seem happy until one of them must enter analysis with Dr. Freud.

LWV Holds 42nd Biennial; Supports ERA

The League of Women Voters of Massachusetts recently held their 42nd biennial convention at the Marriott Hotel in Newton.

Six hundred members attended, representing 113 local leagues.

Delegates from Winchester were Mrs. Raymond Simpson, Mrs. Richard Thuma, Mrs. Charles Johnson, Mrs. Theodore Wood, Mrs. Lawrence Keats and Mrs. David Turnquist.

Observers were Mrs. Richard Sullivan, Mrs. John Jordan and Mrs. Mario Alfano.

Highlight of the convention was the adoption of a major study of state and local policy regarding public elementary and secondary education as it affects equal access to quality education.

It focused on financial independence, accountability of local school committees, collective bargaining and tenure laws.

Gov. Michael Dukakis and Att. Gen. Francis X. Bellotti addressed the convention.

Dukakis, thanked the league for help in restructuring state government and talked of working together to solve the Commonwealth's problems.

Bellotti warned league members of the threat to citizen's rights of privacy and discussed pending legislation to protect citizens' rights.

The delegates passed a resolution supporting the Equal Rights amendment.

League members travelled to the state house to encourage the joint session of the legislature to vote yes on the ERA.

Members are being elected to town offices in unprecendented numbers.

The latest count includes 42 league members as selectmen or city councillors, 106 elected to local school committees, 51 on town planning boards and 20 on local housing authorities.

Mrs. William Fallon of 1 Chesterford ter. is on the School Committee. Mrs. Philip Hankins of 37 Cabol st. was recently named selectman.

Colwell Appointed

Chester F. Colwell of Ridge street was recently appointed grand marshal of the Grand Lodge of Massachusetts Independent Order of Odd Fellows.

A past grand and secretary of Friendship Lodge 20, he is a clerk of their building association.

He is a member of Olive Branch Rebekah Lodge 21 of Cambridge, senior warden of Columbian Encampment 43 of Stoneham and registrar of Aseka Sanctorium 132 AMOS of Wakefield.

Colwell has been active in Odd Fellowship for over 40 years. He served on the grand lodge finance committee for the past four years.

Mrs. Blanchard On Committee

Mrs. Harold H. Blanchard of 32 Calumet Roaad was recently named to the executive committee of the Boston Morning Musicales Committee for the 48th season.

Mahoney's Farm Granted Prize

Mahoney's Rocky Ledge Farm and Nursery, Cambridge street, was recently honored by the Massachusetts Horticultural Society for its exhibit at the spring garden and flower show.

Ian Crown and Bob Morehouse, both of Winchester, accepted the Antoine Leuthy prize.

Rigazio Bros. Inc.
This Week's Used Car Buys

1972 Pinto Station Wagon
Standard Transmission, Radio $1795

1972 Plymouth Station Wagon
Full Power, Real Clean $2395

1969 Chrysler Station Wagon
Air Conditioned, Full Power $1295

1971 Hornet Station Wagon
Automatic Transmission, Power Steering $2095

1970 Ford Station Wagon
4 Door, Automatic Transmission, Power Steering $895

1973 Gremlin
Standard Transmission, Radio, Low Mileage $1995

Rigazio Bros. Inc.
169 Beacon St. Somerville
American Motors
864-4045
43 yrs. in the same location

MIDDLESEX HANDY MAN
Home repairs and maintenance
"We get those little jobs done"
Telephone 861-1190

Now is the time to Fix Up!
Fences, railings, mail boxes, post lamps, screening, porches, steps, walks, gutters, downspouts, awnings, garage doors, roofs, roofheating
Attic insulation, weather stripping, Window door security locks Window sash cords Window door glass Loose light doors Pictures mirrors, shelves hung Doorbells, light switches, fixtures, outlets Garbage disposers Dryer vents Minor plastering, painting Shower Tub caulking Floor and wall tile repairs Leaky faucets, slow drains, sink sprayers Summer lawn porch furniture repaired
SWIMMING POOL MAINTENANCE

Lady Laurie's
VISIT THE BEAUTIFUL STORE
QUEEN SIZE (38-52)
NOW UNDER ONE ROOF FIND YOUR BEAUTIFUL
• COORDINATES • TANKS • SHELLS • JACKETS • VESTS • BLOUSES • SLACKS • SHIFTS • BASSIES, etc
DOUBLE THE STORE—DOUBLE THE STOCK
152 PLEASANT ST., WATERTOWN OPPOSITE SCRUB-A-DUB
OPEN 6 DAYS 9:30 to 9:30 — Tel. 923-0029

Here's a good Sign . . .
'99' SPECIALS
BAKED STUFFED HADDOCK $2.25
BROILED CAPE ISL SCALLOPS $2.89
PETIT FILET MIGNON $3.49
TWIN FILET MIGNON $5.69
Above served with famous '99' salad and choice of potatoe.
99 FOOD-PUB
RESTURANTS / PUBS
317 Salem St Lynnfield
464 Lowell St Andover
Rte 3 So & 228 Hingham / Rockland
Rte 125, No Andover

Black & Decker WORKMATE™
Now $79.95
All-purpose work center & vise
Possibly one of the most versatile pieces of equipment yet devised for the do-it-yourselfer. Completely portable. Can be set up anywhere—in workshop, garage, or on work site. Folds flat for easy storage Very useful to on-the-job professionals too.
It's the Black & Decker WORKMATE, a foldaway, portable work center, giant vise and sawhorse all in one! Vise holds materials up to 10" wide. Double adjustment levers on vise permit holding wedge shapes. Swivel grip pegs hold irregular and circular objects. Horizontal V-grooves in vise jaws grip tubular pieces.
The WORKMATE does exactly what its name implies. It is your helper in making do-it-yourself projects easier, more comfortable to do. You'll wonder how you ever did without it. 29" wide, 32¼" high, 26" deep. Folds to 29½" high 7½" deep. Net wt. 24 lbs, ship wt. 37½ lbs
new

The Home Center
save-save on summer modernizing needs
AT BUDGET PRICES
GLAMOURIZE YOUR HOME!

6 x 8 STOCKADE FENCE No. 1
Post Extra
$17.95

LANDSCAPE TREATED TIMBER 8' Long
in lots of 25 pcs. $3.50
$3.95

DRIVEWAY SEALER
TAR BASE 5 gal.
If you want your black top drive to last for years it should occasionally be sealed with our black top sealer. Seals crack and small holes and gives your drive a completely new look.
$4.95

STUDS
2x3 8 ft. 66c ea.
2x4 8ft. 89c ea.
DIMENSION LUMBER

PLYWOOD
If you want a material that's easy to use and covers a lot of space quickly, use plywood. Be sure you get the right kind to do the job. We offer a big selection.
¼x48 PLYWOOD A.D.
Now $6.24

BLACK & DECKER CORDLESS GRASS SHEARS Reg. 14.99
Now $12.99

BLACK & DECKER DOUBLE EDGE HEDGE TRIMMER
Now $17.99 Reg. 19.99

BLACK & DECKER SANDER ASSORTMENT KIT Reg. 29.99
Now $25.99

ROCKWELL 9" MOTORIZED TABLE SAW
Now $159.00

ARROW T-50 STAPLER Reg. 15.95
Now $12.95

3 H.P. LAWN MOWER
BRIGGS & STRATTON, Gas Operated
Now $79.95

BERNZ O MATIC
INSECT FOGGER KILLS BUGS
Reg. 39.95 Now $24.95

THE HOME CENTER
at
ARLINGTON COAL & LUMBER
41 Park Ave. Arlington Hgts.
643-8100
Open 8 a.m. to 5 p.m. Mon.-Fri.
8 a.m. to noon Sat. Yard open til 4:30
AMPLE FREE PARKING

USDA CHOICE GRADE — BONE IN
CHUCK STEAK
98¢ lb.

GALLAHUE'S

WAKEFIELD
1117 MAIN STREET
Open 8 a.m. to 9 p.m., Mon.-Sat

STONEHAM
259 MAIN STREET
Open 8 a.m. to 10 p.m., Mon.-Sat.

We reserve the right to limit quantities
We accept USDA Food Stamps at both Gallahue's Stores

USDA CHOICE GRADE — BONE IN
UNDERCUT STEAK lb. $1.08

USDA CHOICE GRADE — BONE IN
CALIFORNIA CHUCK STEAK lb. $1.18

Prices are on the decline . . .
Check the Super Specials at
Gallahue's every week!

GROUND BEEF SALE!

5 lb. pak or more
GROUND CHUCK 89¢ lb.

FRESH
GROUND HAMBURG 79¢ lb.

USDA Government Inspected
Chicken
WHOLE
Twin Pak
Sale
49¢ lb.

FRESH!
CUT UP CHICKEN lb. 55¢

FRESH
CHICKEN LEG QUARTERS 55¢ lb.

FRESH!
CHICKEN Breast Quarters 59¢ lb.

FRESH!
CHICKEN WINGS lb. 65¢

WHOLE PORK LOINS 99¢ lb.

CENTER CUT
PORK CHOPS lb. $1.38

QUARTER LOIN
PORK CHOPS lb. $1.18

RIB
PORK CHOPS lb. $1.08

Pork Tenderloin $1.48 lb.

RIB PORK
ROAST $1.08 lb.

CHINE PORK
ROAST $1.18 lb.

Country Style SPARE RIBS $1.08 lb.

SAVE 34c, TUTTOROSO — 28 oz.
TOMATOES In Pure PUREE 2/$1

SAVE 30c, 7 SEAS — 16 oz.
VIVA ITALIAN DRESSING 79¢

SAVE 17c, SWEET LIFE — 12 oz.
NIBLET CORN 3/$1

SAVE 40c, HEINZ — 16 oz.
VEGETARIAN BEANS 4/$1

SAVE 38c, LIBBY — 46 oz.
GRAPEFRUIT JUICE 2/$1

SAVE 26c — 6.7 ozs.
KOOLAID LEMONADE 2/89¢

SAVE 50c — 32 oz.
PEPSI COLA 3/$1

SAVE 38c, Vanilla Wafers/Lemon Cooler
SUNSHINE COOKIES 2/$1

SAVE 47c, SWEET LIFE — 6 pak
ENGLISH MUFFINS 3/$1

SAVE 28c, NISSEN'S — 16 oz.
OATMEAL BREAD 2/98¢

SAVE 27c, SWEET LIFE — 20 oz.
BUTTERTOP BREAD 2/99¢

SAVE 30c, ORANGE MARMALADE — 32 oz.
JAMBOREE GRAPE JELLY 79¢

SAVE 30c, PLANTERS — 28 oz.
PEANUT BUTTER $1.19

SAVE 40c — dozen
Multi-pak **TWINKIES** 99¢

SAVE 26c, DIAMOND — 10 oz.
WALNUT MEATS 89¢

SAVE 17c — 10 oz.
FLAKO PIE CRUST 3/$1

SAVE 57c — 21 oz.
COMSTOCK APPLE PIE 2/89¢

SAVE 40c, REGULAR GRIND — 1 lb.
Chock Full O' Nuts COFFEE 99¢

SAVE 50c — 100 count
RED ROSE TEA BAGS $1.19

SAVE 30c — 300 feet
50 Extra Feet HANDIWRAP 49¢

SAVE 16c, STA PUFF — 3? oz.
FABRIC SOFTENER 69¢

SAVE 10c, MR. MUSCLE — 8 oz.
OVEN OR GRILL CLEANSER 79¢

SAVE 25c, DOW — 17 oz.
BATHROOM CLEANER 84¢

SAVE 20c, MODESS, 24 count
FEMININE NAPKINS $1.09

Frozen Foods & Dairy

Save 31¢ — HOOD'S 12 PAK **FUDGSICLES** . . . . . 74¢

Save 40¢ — TASTE O' SEA **COD FILLETS** . . . . . 89¢ lb.

Save 29¢ — BIRDS EYE CAULIFLOWER OR — 10 oz. **BROCCOLI** . . . . . 3 for $1

Save 50¢ — ROMAN, 20 oz. **CHEESE PIZZA** . . . . . 99¢

Save 47¢ — SWEET LIFE, 1 lb., Quarters **MARGARINE** . . . . . 3 for $1

Save 30¢ — SWEET LIFE, 100% PURE, ½ Gal. **ORANGE JUICE** . . . . . 59¢

Gallahue's Produce

Save 48¢ — SOUTHERN **PEACHES** . . . . . 3 lbs. $1

Save 10¢ — CALIFORNIA **STRAWBERRIES** . . . . pint 59¢

Save 15¢ — CRISPY, GREEN **CUCUMBERS** . . . . 2 for 29¢

Save 20¢ — CHERRY **TOMATOES** . . . . . lb. 39¢

Save 37¢ — NATIVE AND ROMAINE **LETTUCE** . . . . . 3 heads $1

Save 10¢ — ITALIAN OR SUMMER **SQUASH** . . . . . lb. 29¢

GALLAHUE'S FRESH CUT DELI SPECIALS!!!

ROTHMUND'S **OLIVE LOAF** . . . . . lb. 99¢

COLONIAL **PEPPER LOAF** . . . ½ lb. 65¢

ITALIAN **MORTADELLA** . . . ½ lb. 85¢

CAPPY **HOT HAM** . . . . . ½ lb. $1.15

GENOA **SALAMI** . . . . . ½ lb. $1.09

LAND O' LAKES AMERICAN **CHEESE** . . . . . ½ lb. 59¢

REGULAR **BOLOGNA** . . . . . lb. 99¢

AMERICAN COOKED **SALAMI** . . . . . lb. $1.49

GERMAN **BOLOGNA** . . . . . ½ lb. 59¢

USDA CHOICE
FANCY BRISKET Corned Beef $1.08 lb.
CENTER CUT $1.28 lb.

Colonial Smoked Shoulder 79¢ lb.

THIS COUPON GOOD MON.-SAT., JUNE 16-21
WITH PURCHASE OF $5.00 OR MORE EXCLUDING HI-C
SAVE 22c, All Flavors
FRUIT DRINK, 46 oz.
HI-C 39¢
LIMIT ONE PER CUSTOMER

July May Be Turning Point For Recession

William B. Whiston, director of the University of Massachusetts-Amherst Center for Business and Economic Research, recently wrote he sees July as the turning point in the state's 20-month recession.

In his article in the Massachusetts Business and Economic Report, the center's quarterly publication, Whiston said "it will be years before conditions return to normal in the Commonwealth."

He predicts double-digit unemployment throughout 1975 unless drastic public employment programs intervene.

The cost of living rose 12 percent, earnings less than five percent for a real loss of seven percent, according to Whiston.

This is about one and one half times the loss in real income for the average US worker, he continued.

Senior Citizens' Bowling League Awards Trophies

The Winchester senior citizens' bowling league recently presented their first annual bowling awards at the Burlington Bowladrome.

Trophies were presented to the four top teams: Boston, Detroit, New York and Cleveland.

Men's awards for lobbing the ball, the best expressions, foul line violations and a consessent over 70 score were presented to Reed, Borggaard, Sharkey and Dunbury.

Top women scorers were Elizabeth Garry, Lillian Marinelli, Mary Robinson and Mary Connor.

Special awards for outstanding attendance, most improved, most gutter balls and all-around score keeping were presented to Mary Flaherty, Mary McKee, Dorothy Glowacki, Barbara Leahy, Sadie Gilberto and Bee Curtin.

A luncheon was served in the lounge by Fran McKee, Evelyn Garvey, May Dubnbury, Betty Reed and Mary Russo.

Candidates for next year's teams may attend the self-improvement classes held Fridays at the Burlington Bowladrome.

Mrs. Herberich To Lead YWCA

Elizabeth Herberich of 17 Sheffield West was recently named president of the Cambridge YWCA from 1975 to 1977.

She served as treasurer and vice-president.

Mrs. Herberich is past president of the Winchester League of Women Voters and former Finance Committee member and town meeting member.

She held positions in the Christian Science Church and is superintendent of the Sunday school.

A native of Cambridge, Mrs. Herberich has a degree in economics from Radcliffe College.

143 Pints Blood Collected

A Red Cross bloodmobile at St. Eulalia's Church recently collected 143 pints of blood from 160 potential donors.

Two bloodmobiles a year are scheduled at St. Eulalia's to provide blood coverage for parishioners and their families.

The following is a list of donors: Carl Albers, Bernhardt M. Anderson, Kathleen M. Anderson, Ann M. Baratta, Charlene F. Barranco, Paula F. Battinelli, Harold L. Beard, Joseph, V. Bentley, Kenneth G. Berkley and Robert L. Bianchi.

Also William S. Boivin, Stephen H. Boodakian, Richard H. Bowler, Richard P. Boyle, Linda M. Brian, Philip F. Brian, Mary Jane Brooks, Maryellen Buckley, Robert J. Carey and Rosemary Carey.

Also Carol A. Catanzano, John D. Cawston, Mary F. Ceruolo, Ruth M. Chesnell, Warren W. Church, Denis J. Cleary, Paul J. Collins, John F. Connors, Edward J. Coombes and Mary Ann Cremins.

Also Leo H. Daley, Mary V. Darcy, George S. DeLeo, Bianca DellaSala, Joseph E. McMartino, John J. Deyst, Maryanne Deyst, Enrico H. DiChiappari, Gilbert F. Dillion and Paul A. DiZio.

Also Nancy P. Doherty, Robert D. Donahue, Richard J. Donovan, Patricia Dow, Richard W. Dow, John P. Dowcett, Gerry Driscoll, John J. Duffett, Janet E. Eames and Margaret M. Eames.

Also Elizabeth W.B. Ewing, William J. Fallon, Rosalie S. Fedele, Michelle J. Ferrera, Walter J. Ferrera, Ann M. Fitzpatrick, Paul F. Fitzpatrick, Kevin Flynn, Peter E. Ford and Marilyn L. Forni.

Also Albert A. Fox, Joseph W. Furey, Mark S. Gianino, Florence Giangiande, Elizabeth C. Goeke, John F. Gosselin, Arville L. Grady, Fred E. Gunter, Mary E. Hackett and Michael E. Hager.

Also Joan E. Halpin, Donald L. Hamblett, Dennis L. Heindel, Thomas F. Herlihy, Yvonne G. Herlihy, Edward P. Holden III, Dorothea A. Hurley, Linda A. Hurley, Doris M. Hutchinson and Jerome J. Joerger.

Also Kristen L. Johnason, George R. Johnson, George W. Johanson, Marcia J. Keplin, Olga M. Kleszics, Paul E. Konig, Mary A. LaGatta, Patricia C. Leary, Jane G. Lee and Paula M. Lee.

Also Eugene A. Leonard, Nan F. Leonard, Sheryl A. Lewis, Elizabeth A. Loughman, Gail E. Lundstrom, Virginia E. Lundstrom, Betty A. Lutz, Paul J. Lynch, John D. MacPhee and James J. Mawn.

Also Patricia A. McCarron, John H. McCarthy, Sandra M. McDonald, Jane McGowan, Mary F. McGowan, Richard M. McGrath, Ruth M. McGrath, Claire M. McKenna, Eileen M. McKenna and Helen G. McKenna.

Also K. Patricia Meahl, Mary L. Meehan, Lorna A. Megna, Anita E. Meyer, Eileen T. Moore, Robert C. Moran, Susan M. Moran, Carol G. Mullin, Margaret A. Murphy and Paula M. Murphy.

Also Joanne Murrman, MaryAnn Nau, Otto S. Nau, James J. O'Brien, Virginia M. O'Neil, Jean M. Oppedisano, Joseph C. Palmieri, Angela F. Patti, Margaret J. Pazolt and John A. Pierce Jr.

Also Elizabeth M. Pizzano, Marilyn J. Poole, Peter S. Quinn, Betty Regal, Susan E. Regal, George D. Richburg, Ann M. Richmond, Francis H. Riley, Helen M. Roche and Warren F. Roche.

Also William F. Rowley, Ursula M. Ryan, Gregory F. Sacca, Claire M. Selvitelli, Francis J. Selvitelli, William A. Shepard, Andres M. Sinclair, Charles W. Solari, Donald J. Stangel and Martin F. Stankard Jr.

Also Joseph T. Sullivan, James F. Tierney, Peter J. Toland, Joy E. Torresyap, Pearl M. Torresyap, William F. Ware, Barbara A. Weber, Laurence C. Weber, Frances D. Weiffenback and John B. Zocchi.

Professors Named

Jack Howard of 24 Central st., D. Quinn Mills of 40 Westland ave. and Richard K. Yamamoto of 3 Carriage ln. were recently appointed full professors at the Massachusetts Institute of Technology.

Jack Howard

Howard, member of the department of chemical engineering, received a bachelor of science degree in 1960 and master of science degree in 1961 from the University of Kentucky and a Ph.d. in 1965 from Pennsylvania State University.

He came to MIT in 1965 as assistant professor and Ford Foundation postdoctoral fellow from 1965 to 1967.

Appointed associate professor in 1972, Howard's experience includes jobs with the United Technology Center of United Aircraft Corp., Sunnyvale, Calif., and Esso Research and Engineering in Baytown, Tex.

He is co-author of "New Energy Technology - Some Facts and Assessments."

D. Quinn Mills

D. Quinn Mills, on the faculty of the Sloan School of Management, is a former special assistant to the director of the cost of living council.

He received a bachelor of arts degree from Ohio-Wesleyan University in 1963 and master of arts and Ph.d. degrees from Harvard University in 1965 and 1968 respectively.

Before joining the Sloan School faculty as assistant professor in 1968, he was assistant professor of economics at Harvard for a year.

Between 1968 and 1972 when he was appointed associate professor at the Sloan School he was consultant to the US Department of Labor, member of the building research advisory board of the National Academy of Sciences and chairman of the construction industry stabilization committee.

Mills is author of "Industrial Relations and Manpower in Construction."

Richard K. Yamamoto

Richard Yamamoto, faculty member in the department of physics, joined the research staff at MIT in 1963 after receiving his Ph.d. degree in physics.

He received his bachelor of science degree from MIT in 1957.

Appointed assistant professor in 1965 and associate professor in 1968, he has been guest professor at the University of Nijmegen in the Netherlands.

Leslie Wilson Receives Degree

Leslie Wilson, daughter of Mr. and Mrs. Warren A. Wilson, Sr., Westland Ave., recently received her Associate in Science degree from Endicott Junior College in Beverly.

Miss Wilson, a dean's list student, completed off-campus work experience in Commercial Art.

Chase Appointed Vice-President

K. Paul Chase, 127 Lawson rd., was recently named corporate group vice president of National Gypsum Company.

Chase joined the Thomas Strahan Company as purchasing agent in 1954. He became vice president of operations in 1961, vice president and treasurer in 1964, chief executive officer in 1968 and president of National's Wallcoverings Division earlier this year.

Roger Shawcross Coordinates Ball

Roger K. Shawcross, of Ardley road, LTC, US Army Reserve, member of the Massachusetts Bay Chapter of the Association of the US Army, was recently appointed by that organization coordinator of the grand military ball July 4 at the Statler Hilton Hotel, Boston.

Lieut. Col. Shawcross is assigned assistant chief, special functions section of the 357th civil affairs area in Boston.

He is assistant professor in the college of business administration, Suffolk University.

Shawcross and his wife Joanne have three children.

Ms. Richards Is Colby Graduate

Elizabeth M. Richards, daughter of Mr. and Mrs. P. Richards, 354 Main st., recently graduated from Colby College in Maine.

A Winchester High School graduate, Miss Richards majored in government.

Gillotte Earns Tufts Honor

Anthony Gillotte of Woburn, a Winchester resident for more than 40 years, recently received the Tufts service citation of the Tufts University Alumni Association.

He received his award at the annual picnic of the alumni in Tyngsboro.

The citation is awarded by the association for significant and valuable service to the university community.

Gillotte is general supervisor of the grounds and buildings department at Tufts.

Two Graduate From Lowell Tech

Recent graduates from Lowell Technological Institute were Peter C. Anastos, 106 Church st., and John P. Musto, 127 Johnson rd.

Anastos received high honors in civil engineering and was affiliated with the American Society for Civil Engineers.

Musto graduated from the College of Management Science and was a member of the student chapter of the Society for the Advancement of Management. He is the son of Mr. and Mrs. John A. Musto, 127 Johnson rd.

About Student Items . . .

The Winchester Star is receiving more news about students than it can print at the present time. Please do not call The Star office inquiring about a particular piece of student news.

Be assured that all articles will be printed—on a first come, first used basis. No student pictures will be used this year, however.

GENERAL TIRE

VACATION VALUE DAYS

Get set for summer driving with the General Tire of your choice... VALUE PRICED!

BRAND NEW · NOT BLEMS

4 FOR $63.80

size 6.50-13 tubeless blackwall, plus $1.77 Federal Excise Tax per tire.

The General Jet-Air III

Get set for holiday driving . . . Buy 4 for the 4th! The General Jet-Air III features strong four-ply construction, long mileage Duragen Tread Rubber, and famous twin-tread design. A great tire for vacation trips, or around-town driving.

We also honor Stoneham and Woburn Council on Aging Cards
Please have identification cards

Size	Value Price	F.E.T.	Size	Value Price	F.E.T.
6.50-13	4 for $63.80	$1.77	5.60-15	4 for $75.80	$1.79
7.00-13	4 for $75.80	$2.00	F78-15	4 for $87.80	$2.45
C78-14	4 for $79.80	$2.04	G78-15	4 for $95.80	$2.60
E78-14	4 for $83.80	$2.27	H78-15	4 for $103.80	$2.83
F78-14	4 for $91.80	$2.40	L78-15*	4 for $131.80	$3.11
G78-14	4 for $95.80	$2.56	*Available in whitewall only		
H78-14	4 for $103.80	$2.77			

Whitewalls $2 to $4 more per tire.

1975 New Car Tires!

The General Jumbo 780

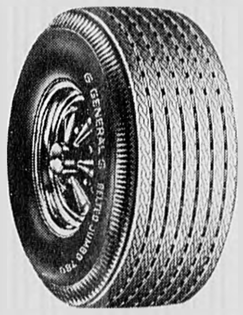

The General Jumbo 780, the same tire you'll see on many 1975 new cars. Designed with two glass belts and a two-ply polyester cord body for traction, and a smooth ride.

Size	Value Price	F.E.T.
A78-13	$27.95	$1.77
C78-14	$28.95	$2.10
E78-14	$30.95	$2.32
F78-14	$33.95	$2.47
G78-14	$34.95	$2.62
H78-14	$37.95	$2.84
E78-15	$31.95	$2.41
F78-15	$34.95	$2.55
G78-15	$35.95	$2.69
H78-15	$38.95	$2.92
J78-15	$39.95	$3.09
L78-15	$41.95	$3.21

Value Priced! $27.95

size A78-13 tubeless blackwall, plus $1.77 Federal Excise Tax

Whitewalls $3 to $5 more per tire

Vacation Value Days

The General Dual Steel II Radial

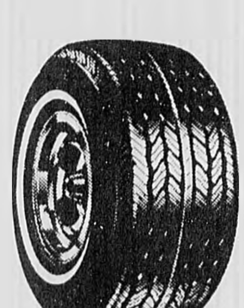

Blems

Designed with two steel belts for puncture protection and the long mileage benefits of radial ply construction

Value Priced! $33.00

Size BR78x13 whitewall plus $2.16 Federal Excise Tax.

Larger sizes comparably priced!

Complete DRUM BRAKE RELINE

This Week Only $36.95 (Reg $42.95)

COMPACT AMERICAN CARS

We install all new Delco brake linings, lube backing plate, repack front wheel bearings, inspect wheel cylinders, grease seals, brake drums, master cylinder, brake hoses, and hand brake. Extra charge for additional parts, larger cars, and disc brakes

TIRE AIR GAUGE

Limit one to a customer additional $1.49 each

ONLY 99c

Limited Time Offer

RAIN CHECK Should our supply of some sizes of tires run short during this event we will honor any orders placed now for future delivery at the advertised price

Priced as shown at General Tire Stores. Competitively priced at independent dealers displaying the General sign.

NEW ENGLAND CAR CARE CENTER
80 Montvale Avenue, Stoneham 438-5455

Open Monday thru Friday 8-8; Saturdays 8-1

A Peter Fuller Organization

Sooner or later, you'll own Generals

ALUMINUM ASSOCIATES SWIM POOL CENTER

374 Main St. Reading, Mass. 944-2022

Provides the BEST in Value, Service, & Installation. Your headquarters for Swimming Pools, Equipment, Supplies & Chemicals.

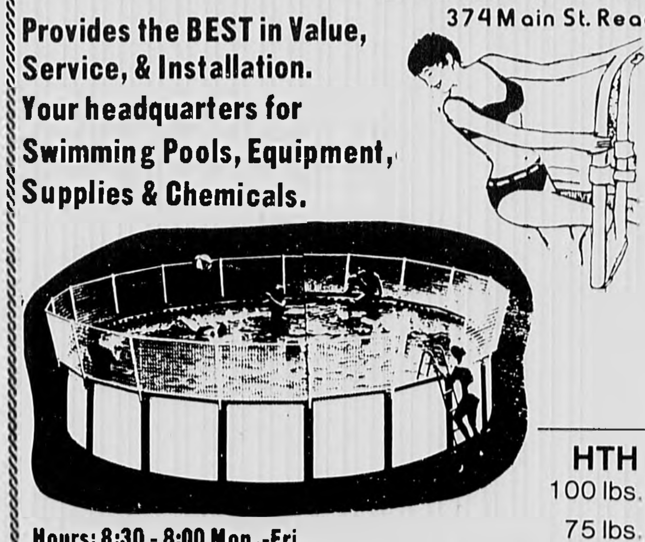

This Week's Special:

All Aluminum Pools

15 ft. round	$269.00
18 ft. round	$329.00
24 ft. round	$449.00

Pool Fencing

15 ft. pool	$169.00
18 ft. pool	$199.00
24 ft. pool	$239.00

HTH	Suggested Retail Price	SALE PRICE
100 lbs.	75.95	55.95
75 lbs.	64.95	44.95
35 lbs.	38.95	23.95

Hours: 8:30 - 8:00 Mon.-Fri.
Sat. 8:30 - 5:00 Sun. 10:00 - 1:00

Pop Warner football league officials register players. From left, Chris Rodgers, Tommy Cafarella, and Joey and Chuck Adelsberger. The seventh Pop Warner season kicks off Saturday.

Pop Warner Football Registration Saturday

Pop Warner football in Winchester will kick-off on Saturday with registration at the Knights of Columbus Hall from 10 a.m. to 2 p.m.

Boys aged 8 to 13 are eligible for teams in the Pop Warner League's four divisions.

This is the seventh year Pop Warner has been in Winchester.

League officials says they expect a record turnout when practice begins on Aug. 15.

A season-ending trip to Pennsylvania to play the Philadelphia area champs will be a highlight of the year.

350 Fish In Annual Derby

The Winchester Kiwanis Club's 20th annual fish derby held recently had over 350 children participating under bright, sunny skies.

Prize winners were:

Grand prize, Jay R. Morton.

Base category: first — Donald Cefalo, second — Amy Binding, third — Scott Romboli.

Horn pout: first — Michael Bowers, second — Laza Wiley.

Perch: first — Andrew McNamee, second — Peter Costello.

Boys' sun fish: first — Richard Turnquist, second — Robert Paine, third Dan Capone, fourth — Robert Addie.

Girls' sun fish: first — Cyndie Sizemore, second — Paula Papastatis, third — E'Este Hanson, fourth — Donna Adamec; El: first — Mary Ellen McGinn, second — Steve Murray.

Sucker: Gregory Quill.

Kiwanis Club member John B. Mercurio Jr. reports the success of the derby was due to the cooperation of all the fishermen, their parents, Winchester police, auxiliary firefighters, the Park Department, elementary school principals and the Winchester Sports Shop.

Vikings Are New England Champions

The North Suburban YMCA in Woburn, home of the Vikings, developed a swimming program under the direction of husband and wife coaches Jay and Debbie Mogavero.

Members of the American Coaches Association, their backgrounds include collegiate and national successes.

Included in the Vikings accomplishments is the breaking of a national relay record twice in a single day, 1975 eastern Massachusetts and New England champions; placed 15 swimmers on the AAU top times list, two members selected outstanding age group swimmers in New England, 17 individuals qualified to compete in the national championships at the Hall of Fame pool in Florida.

The Vikings train 11 months for endurance, stroke perfection and cardio respiratory development.

North Suburban swimming gives boys and girls of all ages the opportunity to develop competitive skills in dual and league competition.

5th Annual Tennis Tourney June 23-25

Six Winchester residents will participate in the fifth annual Wightman Junior Tennis tournament held June 23-25.

The residents are Marcus Julian, Dawn Hudson, Lloyd Thomas, Dipak Khaud, Nick Julian and Beth Noble.

The event, which consists of boys and girls singles in the 12, 14, 16 and 18 age groups, will be held at the Hazel Hotchkiss Wightman Tennis Center, Weston.

Summer Recreation

Beaches Open, Band Concerts Planned

Tennis instruction will begin Monday, June 23, at the Packer courts for boys and girls of elementary, junior high and senior high school ages.

Registration is Thursday and Friday, June 19-20, at the courts from 10 a.m. to noon. Registration blanks are available at the Sport Shop.

Packer courts are open until Nov. 25 for residents and guests. Supervisors are present evenings and weekends.

Adult tennis lessons are Tuesday and Thursday evenings at the high school tennis courts beginning Tuesday, July 1, from 6 to 8 p.m.

Men's softball league meets Monday through Thursday from 6 to 8 p.m. at Leonard, West Side, Ginn and the high school fields.

Girls' softball league plays Mondays through Thursdays from 3 to 5 p.m. at Ginn Field.

Flag football league plays Mondays and Thursdays from 6 to 8 p.m. at Manchester Field.

Basketball league plays daily during playground season at West Side, Leonard, MacDonald and Ginn Fields.

The playgrounds of Ginn, West Side, Leonard and MacDonald Fields will be open starting Monday, June 23, from 9 a.m. to noon and 1 p.m. to 3 p.m. Children must let supervisor know when they arrive and leave.

Children eligible for the first grade next fall may participate in playground programs consisting of music, drama, volleyball, baseball, croquet, horseshoes, badminton, kickball, street hockey and song fests.

Staff is made up of school teachers and college students.

Special activities will be puppet shows, a traveling zoo, Indian day, pirate day, cookouts, archery and contests.

Day trips include Drumlin Farm, Benson's Animal Farm, Mass-Port, museums, Canobie Lake, Red Sox games and Museum of Wax.

Day camp for children in special classes will be open beginning Monday June 23, from 9 a.m. to 2 p.m.

Swimming lessons begin Monday, June 23. Children may bring Red Cross or water certificates to registration on Thursday and Friday, June 19-20 at Leonard Pool from 9 a.m. to noon. Applications are available at the Sports Shop.

Wedge Pond, off Lake street, adjacent to Packer courts, and Leonard Beach, at the rear of Leonard Field off Washington street, are opened from 9 a.m. to dusk.

Beaches are governed by regulations set up by the board of park commissionsrs and Recreation Committee.

Special events include a community band and theater for junior and senior high school students and adults; an arts and crafts program for elementary through junior high school students; girls gymnastics;

Riflery and target shooting at Star Range, Park street; Winchester senior citizens daily, weekly and monthly activities; and Lincoln Park amusement center; rainy day events and the 27th annual town swim meet at Leonard Beach Aug. 16.

More information is available at the recreation office.

Men's Softball

Showdown At Ginn Field Monday Night

The showdown takes place Monday night at 9 p.m. at Ginn Field when PBBP takes on Phil's Citgo in men's town softball.

The Elks were finally beaten by the SOI. Sammy Bellino kept waving his runner on from second base after tagging on a fly ball.

He just beat the throw home and SOI won 5-4.

Theatre Mobile and St. Eulalias, settling down after shaky starts, are starting to press Roger's Fuel for second place in division A.

The Police, First National, and K of C are locked in a battle for the fifth and final spot for the playoffs.

Only the top five teams in each division will enter the playoffs.

There is no difference between Div. A and Div. B with each team playing each other once.

Division A	
Roger's Fuel	6-1
Theatre Mobil	6-2
St. Eulalia	6-2
Police	5-3
First Natl.	5-3
K of C	4-3
VFW	3-5
Aber Aces	3-6
Coward Shoe	2-7
Jaycee	0-7

Division B	
Phil's Citgo	8-0
Elks	7-1
S.O.I.	7-1
Nomads	6-3
White Hen	3-5
Moreland Elec	2-6
Purity	1-6
Post Office	0-7
Kiwanis	0-8
Dyn. Meas	0-8

Pintos Capture Division Title

The Winchester girls soccer teams finished the BAYS League season last weekend.

The Pintos, with a 10-0 record, won the North division championship. They will play the Wellesley winners of the North Central division in the semifinal, B league playoffs.

The Pintos won two away games last week to take first place in their division. They beat Lexington, 2-1, with goals by Kelly Gately and Barbara Jacobs.

The Pintos also beat Bedford 1-0 with the winning goal going to Barbara Jacobs. Supporting players were Gail Oram, Christine Driscoll and Diana Donahoe.

The Mischiefs won their division championship and will play Wellesley in the C league playffs.

Finishing the season with an 8-0-2 record, the Mischiefs won their last game 7-3 against Bedford (-1). Scoring against Bedford were Carol Donahoe (3), Diane Cannava, Jennine DeBenedictos and Mary Welsh (2).

The A team finished third in their division with a 5-3-2 record. They won their last game against Belmont 3-1. Scorers were Peggy Flanegan (2) and Kristin Johanson.

Mauger First In State Tourney

By John F. Parrell

Rick Mauger, a junior at Winchester High School, captured the all-state championship in the quarter-mile event at a recent meet in Andover.

He was clocked in 50.4 seconds, a half second slower than his school record time of 49.9 seconds.

As Mauger ran there was a near-gale-force wind blowing which hindered his effort yet it was creditable.

When the other heats in the event were run there was almost a dead calm. Less talented runners finished in their best time ever.

Winchester speedster is statewide champion of all classes.

In the New England event last Saturday, also at Andover, Mauger placed third in the event.

He was shoulder to shoulder with Denvers of Dover, N.H., winner, to within 20 yards of the wire, where he seemd to face slightly, allowing another New Hampshire speedster to edge him for the second spot.

Swimming Lesson Registration To Begin On Friday

Children participating in the town swimming lesson program may attend two lessons per week choosing the Wedge Pond or Leonard Pool schedule.

Monday and Wednesday lessons are at Leonard Pool. Tuesdy and Thursday lessons are at Wedge Pond.

Competitives, 9-10 a.m.; swimmers, advanced swimmers and water safety aides, 10-10:30 a.m.; girl nonswimmers, 10:30-11a.m.; boy nonswimmers, 11-11:30 a.m.; girl beginners, 11:30-noon; boy beginners, noon-12:30 p.m.; advanced beginners and intermediates, 12:30-1 p.m.

Make-up lessons are Fridays at Wedge Pond for those who missed a class: girl and boy nonswimmers, 1-1:30 p.m., beginners and advanced beginners, 1:30-2 p.m.; intermediates, swimmers and advanced swimmers, 2-2:30 p.m.

Junior and senior lifesaving will be at Wedge Pond Tuesdays and Thursdays from 6:30 to 8 p.m.

Registration is at Wedge Pond Friday, June 20 and Monday, June 23 from 10 a.m. to noon.

Faculty Takes Golf Match

By John F. Parrell

The annual golf match between the students and the faculty closed out the schoolboy golf season.

The teachers had a narrow 7-5 edge. It was far more competitive than the season's finale with Lexington which the Minutemen won in a shutout.

James Graham topped Vandy French 3 and 2 to gain a point for the students Richard Sullivan played well enough to defeat Kevin O'Neil by 1 up, and the faculty team took the point to put them ahead 2 to 1.

Debbie Clum and George Watson representing the faculty each lost 4 and 3 and the students also took the team point 4 and 3.

Phil Casey showed the way to Miss Clum while Paul Haley took care of Watson. So, it was now students 4, faculty 2.

Robert Quinn beat Dave Miller of the faculty 1 up. Coach Joe Aversa of the golf team beat Rick Butare 4 and 3 to also insure the faculty of the team point and the score was now students 5, faculty 4.

Assistant principal Tom Budrewicz defeated Lewis Franklin 3 and 2 and Cliff Wheeler topped Gary DeCicco by a similar count. The faculty took the team point that decided the match of 7-5 for the faculty players.

In the contest with Lexington Jim Graham lost the only close match 2 and 1 to Frank Richardson. The other scores were mostly in the 5 and 4 or 5 and 3 type, to give the Minutemen an easy victory on their home course.

LEHRER AND MADDEN
John F. Doherty
38 Church Street
Wellesley 729-7080 Winchester
Claim Dept. 235 2500

ELECTROLUX
Authorized Factory Branch
SALES & SERVICE
Restore Your Equipment to Up-to-date Condition
See Exciting New Models
Call 272-6080
Free Pick up and Delivery
288 Cambridge St. Rt. 3A
Burlington

WATCH REPAIR SPECIALISTS
Authorized
TIMEX
SALES AND SERVICE
CROSBY JEWELERS
19 Riverside Ave.
Medford Sq.
396-8766

DISCOUNT Fuel Oil
200 gals. at 38.9 $77.90
200 gals. at 34.9 $69.80
You Save $8.00
Quality you can trust
You can depend on us
926-3500

Village Craftsman
Furniture Refinishing and Stripping
"Refinish, Don't Replace"
Hours: Noon to 8 Weekdays
9 to 5 Saturdays
102 Mass. Ave., Arlington
648-5151

SPECIALS:
Sunflower Seeds 89¢ lb.
Raisin Nut Granola 3 lbs. $2.99
Strawberry Kefir ½ pt. 49¢
Quick Brown Rice 10 oz. 79¢
20 oz. $1.39
NOTE: NEW STORE HOURS
MON.-THURS 10 AM-9 PM, FRI. 10 AM-5 PM SUNDAY NOON-9 PM
NATURE'S BEST
498 MAIN ST., STONEHAM CORNER MAIN & SUMMER STS.
FOOD STAMPS REDEEMED
Phone 438-9815 for orders on bread & rolls

YOUR WIFE'S AFFAIRS
...(financial, that is) are mightly important when it comes to getting maximum tax advantage from "marital deduction." For some answers, call me. 729-7299.
Michael E. Fitzgerald, C.L.U.
Phoenix Mutual
"Pick our brains."

for the millions who should not take aspirin...
TYLENOL
100 Tablets
99¢
CRADOCK Apothecary
22 Church St., Winchester 729-1500
44 High St. Medford 396-1500
Let us price your next prescription

Good News For You!
by Desco Revelations
Two Sandals or one? It's up to you...at Coward!
You'll find this versatile sandal can be two sandals instead of one. How? Just unbuckle the T-strap you'll get a one-strap shoe that's hot. And this cool perforated calfskin sandal features comfortable deep heel to toe foam cushioning plus ribbed rubber sole and wedge heel. Great range of sizes 5-10½ and widths to fit AA to EEE (AA width in most sizes). Pick yours in bone, white or navy.
$16.95 Sizes 10½ to 12 slightly higher
Major Credit Cards Honored
Free Catalogue On Request
COWARD
552 Main St., Winchester
Hours 9:15 to 5:30 Friday to 8

JEWELRY JOTTINGS
By Jack Kazangian
Diamond gem stones are cut from rough original stones considerably larger than the finished product. Much is cut away to remove flaws and give the stone its shape.
Before you decide you can't afford that fine piece of jewelry you've always wanted, come in and let us help you. We can usually arrange terms to suit your budget.
ANDREW'S JEWELERS
529 Main St. Winchester 729-3938

Country Squire MOTOR LODGE
206 MAIN STREET, HYANNIS, MASS. 617-775-5225
Toll Free From Anywhere in Mass. 1-800-352-7179
Walking distance to bus terminal, shops, boats, theatres and restaurants. Deluxe accommodations with color Cable TV. Heated indoor and outdoor pool. Individual heat or air-conditioning. Men's and ladie's saunas. Waterbeds extra.
Any 3 Days, 2 Nights
inc. 2 continental breakfasts, 2 dinners. Unique Dine-Around Plan with liberal dinner allowance at 8 famous Cape Cod restaurants. Plus Complimentary Cocktails.
$36.95 per person dbl. occ.
Half Price for Children in Same Room

JUNE is Window Shade MONTH
KEEP YOUR COOL
SHADES provide privacy and security
SHADES provide insulation to keep rooms cooler
SHADES protect furnishings from sunburn
SHADES save on air conditioning costs
Room darkening SHADES let you sleep better
See Our Selection
10% off All Shades
Custom and Stock
Sale Ends July 3
NORFOLK WALLPAPER INC.
"Personal Decorator Service"
671 Mass. Ave., Arlington
Mon.-Thur. 8-6 Fri. 8-8
643-7680
Sat. 8-5:30

CUSTOM-BUILT KITCHENS
Designed to Suit Your Individual Taste
PLUMBING-CARPENTRY
CABINETS-ELECTRIC RANGES
DISHWASHERS-DISPOSALS
BATHROOMS INSTALLED COMPLETE
Carpentry-Tile Plastering-Plumbing
Installed to Owner's Satisfaction
Oil Burner Sales and Service Gas Fitting Shell Fuel Oil
Plumbing Fixtures and Supplies Sold and Installed
By Competent Workmen
J.J. BLACK & SONS, Inc.
25 Houghton St., Woburn 933-1947
Master Plumbers Mass. Lic. 4487-5849
Member of Woburn Chamber of Commerce

AVERY'S
NEW 1975
TV's RCA's and ZENITH
RADIOS
STEREOS
COLOR TV's
SALES & SERVICE
1201 Mass. Ave. Mass. Lic. No. 2158 Master Tech Arlington
Open Evenings Until 9:00 Saturdays Until 6:00
FOR YOUR TV SERVICE
643-8770

$ale $ale $ale
* Aluminum & Vinyl Siding
* Heavy Gauge Seamless Aluminum Gutters
* Roofing
* Custom Trim Work
ALSPAR HOME IMP.
"Where Pride In Workmanship Is Still The Word"
272-7192 646-6884

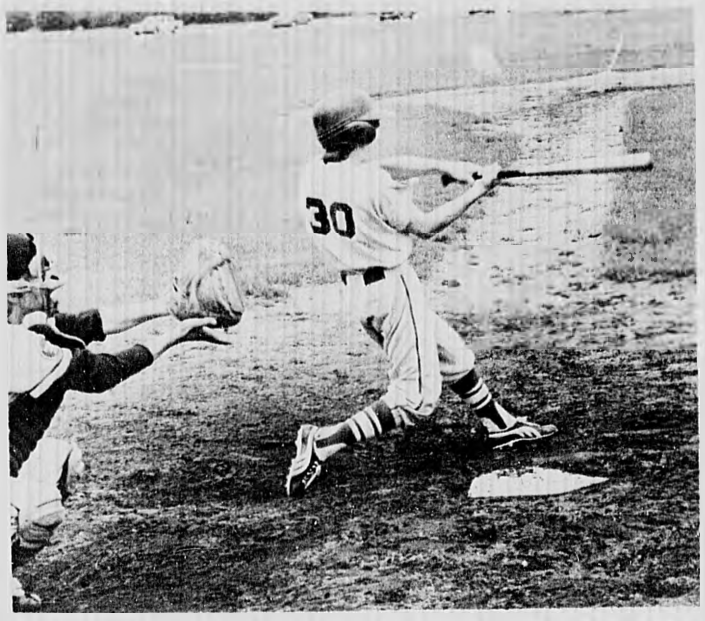

John Lee, Orioles No. 30, gets a base hit against the Browns Saturday in Little League play at Winchester High School. (Photo: Larry Barton)

Semi-Finals Due In High School Tennis

By John F. Parrell

The annual tennis tournament involving the students and faculty at the high school has now reached the semi-final round

Surviving in the upper bracket are students Jim Ferrante, a sophomore, and Ray Champoux a senior.

The lower bracket finds faculty members Al Trottier and Vandy French meeting each other. Thus, the final will have one student and one faculty member as opponents.

First round matches found Ferrera drawing a bye. Paul Mulloy of the faculty bested Walter Soule 6-2, 6-0.

Varsity tennis coach George Hillier met a tartar in George Cheever with the student winning in three rugged sets 6-2, 4-6, 11-9.

Ray Champoux completed the upper bracket by trouncing Joan Rosazza 6-0, 6-1.

Jon Stableford of the faculty eliminated Stephanie McKay 6-2, 6-0.

Al Trottier had a tough struggle with student Jay Estabrook but won 6-4, 4-6, 6-4 to advance to the quarter finals. Mickey Karpa defeated Tangen 6-1, 6-0 and Vandy French also had a bye

Jim Ferrera had an easy time in the quarter final round as he put together two love sets against Paul Mulloy. Ray Champoux found Dave Cheever a much improved player and both sets were close with Champoux the winner by 7-5, 6-4.

The lower bracket found Trottier and Stableford in a real battle before the former took a 9-7 victory and the match as Stableford defaulted in the second set

Vandy French also posted two love sets in the quarter finals against Mickey Karpa

And so the battle lines are drawn with a student-faculty final a inevitable conclusion. The semi-finals and final match will be held this week

Greyhounds Cop Minor League Championship

The Greyhounds came from behind to overtake the Beavers and cop the minor league baseball championship 17-10 this week.

A devastating fifth inning rally featuring four home runs and daring base running allowed the champs to overcome an early 9-1 deficit and pull out the victory.

The winners were led by the strong relief pitching of Paul O'Brien and the hitting of Terry O'Brien, John Coggin, Chris Livingston and Scott Ford

Jim Feeley, Chris Rodgers, David Cee and Ivan Adler also starred for the winners.

In Tennis Play

Bill Bird Wins 4th Match

Bill Bird, a regular substitute on the Winchester B2 tennis team in the Suburban Tennis League, won his fourth match, last Tuesday. His team lost their final match, to Lexington, 1-2.

Bird and Dwight Bellows started the Winchester team off on the right track, with a 7-6; 6-4 win, but the hosts came back to defeat the team of Capt. Al Samoiloff and Jim Phillips, 1-6; 1-6 and close the match with a 6-4; 6-1 victory over Steve Powers and Graham Hunt.

The final match is Tuesday against Cambridge at the William S. Packer Courts

Lexington put the double whammy on the Winchester B's by nipping the B-1 team at Winchester the same day, by the same score 2-1.

In this encounter, the teams traded wins, first, with Ted White and Lee Hawley dropping the first set-to, 4-6; 1-6, but Capt. Bob Pritchard and Dick Kadesch tied things up with a 6-3; 2-6; 6-2 triumph.

The deciding match was one of frustration for the Winchester "Don's," Paffer and Ellis. They won the first set handily, 6-1, but dropped the second, 4-6.

In the third set the Dons had a seemingly comfortable lead, but the Lexington team tied the set at four games each The Dons went ahead 5-4, but were again tied. The set went to a tie breaker, with the Dons 4 points in the van before the opponents again rallied to tie and then won the tie-breaker with a "wood" mis-hit that just nicked the outside tape for the victory Tuesday is their last match against Windsor, away

'A' Team

The Winchester A team ended their season with a loss to Westboro in a match postponed from May 7 to end their record at 3 and 2 losing their first and fifth matches.

Bill Macneill and Phil Kadesch started the match on a high note with a 6-4; 6-3 victory, but the second and third duos couldn't keep up the pace. Capt. Doug Ankerson and Ron Salter lost 0-6; 1-6, while Steve Hafner and Wil Aldrich were beaten 6-7; 6-1

The Suburban League playoffs, in the men's division will be conducted the week after next The Winchester C-1 will be in the thick of the battle for their overall championship

Lynch 9 Has 6-5-2 Record

The Lynch baseball nine, coached by George Snyder, has finished its schedule with a 6-5-2 record for the season.

The two tie games came late in the schedule against Kennedy of Woburn and Muzzy of Lexington.

The deadlock with Kennedy was a 2-2 affair, but when played off the following day the Woburn team outslugged Lynch by 12-5.

Four miscues by the Winchester team helped to swell the total for the visitors.

Paul Medwar hurled effectively in the tie game with Mark McGoldrick pounding out a pair of hits and Bob Brosnan playing well in the field

McGoldrick started the return game and was not as effective as usual Bob Coppins and Medwar also toiled on the mound in the losing cause. Tom Murray, Lynch catcher came up with a double and a single.

Lynch met previously undefeated Watertown West and emerged victorious as a result of a big five run rally in the last of the seventh. The visitors had previously won 10 straight games. Paul Medwar withstood heavy bombardment in the third and fourth innings, but was at his best as he finished up with three scoreless innings. Joe Costello, Jack Collins and Medwar led the Lynch offense.

Mark McGoldrick allowed only two hits against Muzzy, but their pitcher, Zowen was equally effective and limited the Lynch team to the same number. With such excellent pitching the 1-1 tie was a logical result

Co-captains Mark McGoldrick and Paul Medwar were the leading batters for the Lynch nine. McGoldrick posted a season's average of .324, while Medwar was close behind at .306.

Girls Tennis Team Wins 2

The girls tennis team coached by Debbie Clum bested Brockton by 4-1 and Marshfield by 5-0 before being eliminated by the strong Newton South team 4-1 Winchester girls played well against some of the top groups in the state

Against Brockton, Dawn Hudson won by 6-0, 6-1 Kathy Noble won by 6-1 and 6-0; Nacy Raleigh won by 6-1 and 6-0.

The first doubles team of Tona Buros and Beth Parsons won by 6-3 and 6-4 while Kathy McInnis and Cardya Mooney dropped their match by 1-6, 7-5 and 2-6

The Marshfield match was a shutout for Winchester even though the South Shore girls played better than Brockton. Dawn Hudson won by 6-1 and 6-2; Kathy Noble by 6-3 and 6-2; Nacy Raleigh by 6-0 and 6-1 The doubles teams also won their matches with Tona Buros and Beth Parsons winning by 6-3 and 6-4 while Kathy McInnis and Cardya Mooney won 7-5 and 6-2.

Newton South eliminated Winchester 3-2 with both doubles sets going three sets before the Sachemettes went down to defeat.

Dawn Hudson was beaten 1-6, 2-6; Kathy Noble won by 6-3 and 7-5; Nacy Raleigh won 6-0 and 6-3.

Tona Buros and Beth Parsons won their first set 7-5 but lost the others 1-6 and 2-6

Kathy McInnis and Cardya Mooney also won their opening set by 7-6 but dropped the final two sets 3-6 and 2-6 to give the victory to Newton South

Beacons Vie With Needham

The Winchester Beacons and the Needham Thistles will play for the class B (13-14 year-old boys) championship of the Boston Area

Youth Soccer (Boys) League tomorrow night at Boston University's Nickerson Field at 6 p.m

The Beacons reached this spot by topping the northern region, first division, with a 9 win, 0 loss and 1 tie record. Needham has the same record in the southern division

The final regular season game at Wilmington last Saturday was declared a forfeit to Winchester since the field was not properly marked

Playing without lines and a referee the Beacons won 3-2. Jimmy Oliver, Paul Casey and Charllie Mahoney scored the goals

Needham has won the class B title for the last four years

Most of the Beacon players were on the C team (11-12 years) that won the class C division championship two years ago

Cougars Win Season Finale

The Winchester Cougars closed out their 1975 Boston Area Youth Soccer (Boys) season with a smashing 9-1 win over Burlington.

The technical superiority, excellent conditioning and offensive power of the Cougars left the talented Burlington team totally hapless after the first five minutes

The goal scorers for the Cougars were Jimmy Barger (3), David Suvak (2), Laszle von Lazar, Joe Waite, Paul Williamson and John Ulwyck.

The Cougar's season record is 6 wins, 2 ties and 2 losses This all 11-year-old team came into its own during the second half of the season when the boys went six games undefeated in a row. This is the first Winchester team, playing in the Bays league against other towns, that has grown entirely from the ranks of the fall youth soccer program in which more than 400 children participate every year

This year the Cougars were coached by Wayne Paskerian and Arpad von Lazar.

Yackers Beat Raiders 25-19

Girls in the town softball league are said to be improving noticeably from playing regularly and leadership of coaches

Results from the week of June 9-12 are as follows:

The Yackers beat Ruggles Raiders by a score of 25-19. Barbara Jacobs and Debbie Laing had five important hits each

The Road Runners defeated the Maddogs 10-4 Jimmy Kaltas pitched a good game for the Road Runners.

The Sachems continued their winning streak to 4 with a victory over the Ruggles Raiders, 22-7. Paula Hennelly and Kerri Cogan continue to dazzle with their powerful hits

Standings

	W	L
Sachems	4	0
Road Runners	2	0
Yackers	2	1
76ers	0	2
Maddogs	0	2
Ruggles Raiders	0	3

Spring GARDENING SPECIALS

ROSES 2.95 and UP

★ Climbers ★ Floribundas ★ Hybrid Teas

1000's to Choose From!

Buy Your Plants & Shrubs where they are grown and Save!

CHINCH BUG CONTROL Covers 4,000 sq. ft. $7.95

- EVERGREENS
- RHODODENDRONS
- MAPLE TREES
- ROSE BUSHES
- FLOWERING TREES
- PERENNIALS

Alexander I. Heimlich

NURSERIES — GARDEN CENTER

71 BURLINGTON ST., WOBURN — 933-9815

Over 40 Years of Nursery & Landscape Business

Bedford Rd. Burlington St. A.I. Heimlich 71 Burl. St. Rte. 3A 4 Corners, Woburn

We Also Carry A Full Line of ● Fertilizer ● Peat Moss Bark ● Loam ● Grass Seed ● Wood & Marble Chips

Intensive Photography Work Shop

Six Week Course Beginning July 1st

•REASONABLE RATES

•LIMITED ENROLLMENT

•INDIVIDUAL INSTRUCTION ALSO AVAILABLE

Call: *Thomas Magno 729-0848*

TENNIS INSTRUCTION

Beginners through Tournament Players

ON A PRIVATE COURT IN WINCHESTER

Instructors: PHIL KADESCH (No. 1 Player, University of Wisconsin)

MEMBER ALL BIG 10 TEAM

PRIVATE SEMI-PRIVATE-GROUP LESSONS

Classes forming now!

Call 729-0169 for details

SAVE ENERGY!

For Summer Pleasure and Winter Comfort

SHELMAR Heavy-Duty Vent Lock Awning Window

Ideal for Porch Enclosures and all types of construction. Anodized Aluminum or White Acrylic Finish MOST SIZES IN STOCK

ALUMINUM WINDOWS

- STORM DOORS
- STORM WINDOWS
- SHUTTERS
- DOOR HOODS
- TUB ENCLOSURES
- SHOWER DOORS
- PATIO DOORS
- MIRRORS

For all types of construction Single Hung, Horizontal Sliding Awning Windows

SCREENED PORCHES

STORM WINDOWS $20.50 Installed Triple Channel Fully Weatherstripped

STORM DOORS Tempered Glass or Plastic $64.50 Installed

DOOR HOODS $64.95 Installed 48 x 40 54 x 40

WE SELL PLEXIGLASS

- RANGE HOODS
- BATHROOM ACCESS
- PORCH ENCLOSURES
- MEDICINE CABINETS
- FURN. & DESK TOPS
- MIRRORED WARDROBE
- SLIDING DOORS

All Products on Display

Shelmar 187-191 WATER STREET WAKEFIELD, MASS. Telephone 245-1206 Area Code 617

BUILDERS SPECIALTIES ALUMINUM PRODUCTS Open Daily 8-6, Sat. 8-1

FANTASTIC SUMMER FABRIC SALE

Fabric Corner

3 DAYS ONLY Thurs., Fri. & Sat. June 19, 20 & 21

POLYESTER DOUBLE KNIT SALE! NEVER BEFORE PRICES SO LOW!

SOLIDS Reg. $2.99 yd 1.88 yd. SAVE $1.11 yd.

FANCIES Reg. $3.99 yd 2.44 yd. SAVE $1.55 yd.

CONCORD'S POLYESTER & COTTON

Solids & Prints KETTLECLOTH $1.59 yd. Reg. $2.59 yd SAVE $1.00 yd.

STOCK UP AT THESE UNHEARD OF LOW LOW PRICES. • NO LIMITS!

- Comfortably Air Conditioned
- Draperies & Slipcovers custom made to your specifications
- Free shop-at-home service
- Scissors sharpened at $1.25 ea., pinking shears at $1.75

We Now Carry the Full Line of Butterick Patterns

Fabric Corner

783 Mass. Avenue, Arlington, Mass. 02174 Phone (617) 643-4040

Store Hrs. Mon.-Fri. 9:30 a.m.-9 p.m. Sat. 9:30 a.m.-5:30 p.m.

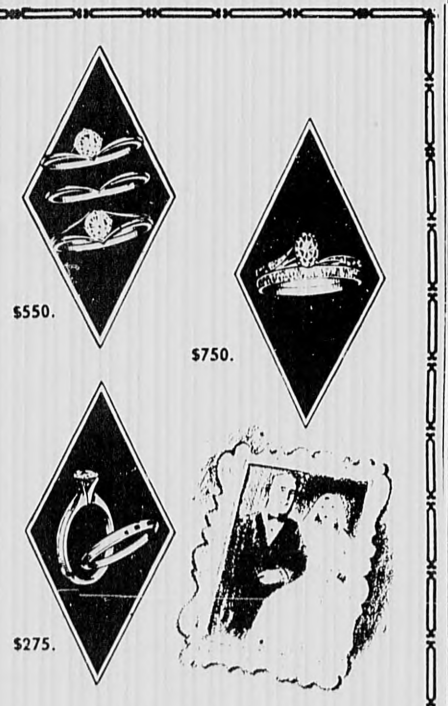

The 5th Year Or The 25th

Diamonds have no age limit and all wives are brides. An anniversary is an occasion for DIAMONDS

Certified Gemologist American Gem Society

Swanson Jewelers Inc.

659 Massachusetts Ave., Arlington

Store Hours: 9 A.M. to 5:30 P.M.

WONG'S CHATEAU

CHINESE RESTAURANT

Rte. 38, 797 Main St. Winchester

Luncheon Specials-Dinners

Orders To Take Out

729-9333 or 729-9790

Open Daily

Mon - Thur 11:30 am to 10:30pm

Fri 11:30 am to 11:30 pm

Sat 2:30 pm to 11:30 pm

Sun 12:00 pm to 10:30 pm

Our Prices Are As Low As Any Of The So-Called "Big" Dealers

Summer Savings Sale!

Electra Custom 4 dr. ht.* AM-FM stereo, ww radial tires, tinted glass, air cond., power windows, power seat, tilt wheel, cruise control, vinyl roof, plus std. factory equip. ~~$8021~~ $6500

LeSabre Custom 4 dr. ht. AM-FM radio, ww radial tires, air cond., tinted glass, frt. & rear bumper guards, accessory group, side mldgs., vinyl roof, plus std. factory equip. ~~$6516~~ $5350

Century Colonade 4 door Army V8 engine, auto trans, power steering, power disc brakes, radio, ww radial tires, air cond., tinted glass, side mldg, vinyl roof, plus std. factory equip. ~~$5391~~ $4600

And We Are Located In Your Own Hometown

ARLINGTON BUICK-OPEL

835 Mass. Ave. 643-5300

Open Evenings

Cyclists Meet Snow, Hail, Tornadoes On Way Out West

Two Winchester youths probably have a more realistic view of how the West was won after cycling through snow in Wyoming, hail in Colorado and tornadoes in Iowa.

Despite the inclement weather, David Bower, 19, of 29 Mystic ave., and Thare MacDonald, 19, of 73 Yale st. reached Monterey, Ca., Monday afternoon on their cross country bicycle trip for the cancer crusade.

Mrs. John B. MacDonald, Thare's mother, said the cyclists expected to reach their destination, Los Angeles, late in the week.

Because of the poor weather conditions the youths have been averaging only 75 miles a day. Mrs. MacDonald said Thare and David had hopes to travel farther each day.

MacDonald and Bower camped on farmers' lawns in Iowa and were asked in for breakfast by many of the farmers. Mrs. MacDonald said they were "treated royally in Iowa by the farmers."

The cyclists have had to change their tires twice, walking as far as 12 miles to get a spare tire.

The youths have received per mile pledges from people they have met on the trip in addition to those they obtained before starting.

The young men will drive home from Los Angeles in Bower's car.

Heimlich Named Adviser For Cemetery

Alexander I. Heimlich of Woburn has been named landscape adviser to the commissioners of Wildwood Cemetery.

According to Cmsr. Maurice Freeman, Heimlich will aid in the town's program "of further beautifying the 75 acres of Wildwood property."

Freeman said Heichlich "is enthusiastic about helping us on our beautification program."

Freeman added, "In addition to being a well kept and beautiful town cemetery, Wildwood can be a lovely park for many to enjoy."

Heimlich according to Freeman, "Is an outstanding authority on trees and shrubs and naturalistic planting."

Freeman notes Heimlich did landscape work for the Snowflake Gardens on Forest street in the early 1930's. Snowflake Gardens was then a tiny nursery run by Hattie and Grace Snow, he said.

In the years since his first exhibit at the New England spring flower show for Snowflake, Heimlich is said to have gained national recognition in the horticultural and landscape fields.

In the 40 years since his first exhibit, he has won the Burrage Gold Vase five times as the most outstanding exhibit at the show.

He has earned the president's bowl seven times, the Buckley medal of the Garden Club of America four times, and a ball dozen other awards at this New England show.

He is also recipient of more than 60 gold medals awarded in other United States cities.

This year he was instrumental in organizing and getting underway the first large spring flower show in Manchester, N.H.

Working with Bill Davis a few years ago and with the sponsorship and help of the Winchester Rotary and other community and garden clubs, Heimlich replanted and redeveloped Winchester Common with its trees and shrubs.

June 26, Deadline For Summer School

Final registration is in progress for the Winchester summer school program.

Parents may register children by mail through Thursday, June 26. Applications are available at each school.

A walk-in registration will take place Monday, Tuesday and Wednesday, June 23, 24, 25, at the Muraco School between 10 a.m. and 3 p.m.

Summer school will run for six weeks beginning Monday, June 30 through Friday, Aug. 8 at the Muraco and Ambrose Schools.

Elementary programs include the Lesley Winchester enrichment program, the pre-kindergarten readiness course and remedial program in reading, mathematics and special needs tutoring.

On the secondary level courses are available in junior and senior high math, English and personal typing.

Details have been sent home with students. Additional copies may be picked up at each school with the registration form.

Students must be registered by Thursday, June 26.

Demsey Cited For 27 Years' Service

Recently at the Towne Lyne House, Lynnfield, a retirement dinner was held honoring Norton E. Demsey Jr. for his 27 years of service to the Winchester Public Schools.

Coming to Winchester in 1948 as a guidance counselor, he served as guidance director and teacher and coordinator, of data processing.

Demsey was presented a Harvard chair and a gift of money.

Speakers were Leonore Rich, William F. Clark, Vincent E. Larocco, Edward Burns, Joseph Forte, William MacDonald and Pauline McNulty.

Demsey received his bachelor's degree from Salem State College and his master's degree from Harvard.

He will be leaving Winchester in the near future to take up residence in Maine.

Wolves Co-Lead Minor League

The American Minor League Wolves co-lead with the Wildcats.

With 12 wins and one loss, the Wolves scored 233 runs, as against 62 runs for opponents.

A strong pitching staff consists of Tony Celli with six wins including two no-hitters.

Doug Oram has three victories and displays pressure pitching form, particularly in a key come from behind 7 to 6 win over the Whippets.

Ricky Russo makes easy work of getting by his opponents and has three wins.

The infield is anchored by veteran Phil Kirkpatrick having a strong season behind the plate and at bat.

On first base are Matthew Maryanski and David Goodrow.

Steady all season, their hitting improves with each game. David pitched well in relief.

Second basemen Larry Maida and Doug Oram produced timely hits.

Shortstop Michael O'Connor won't let a ball go by and runs bases with poise.

Third base has Feza Koprucu, big home-run hitter with nine this year. He shows good range at the hot corner as he cuts down runners at first.

The outfield has Jim Kirkpatrick at centerfield getting hits with a smooth swing.

In right-field Jonathan Ellis and Tom Marincic improved with each game and displayed fine catches to go with strong clutch hitting.

In leftfield Andy Fieleke and Doug Monson catch them all and at the plate bang out some long ones.

Manager is Dick Parker. Coaches are Alan Oram and Jack Ellis.

Carol Fieleke and Mary Celli are team mothers.

Cardinals Finish Up-Down Season

The American Major League Cardinals finished a somewhat inconsistent season recently by nipping the Little League leading Astros 7-6.

Leading the way for the Cardinals were Brian Nolan and Jimmy Edwards.

Nolan pitched an excellent game holding the Astros to one run for most of the game.

Despite tiring in the later inning, he held on, striking out the final two batters.

Edwards made his major contribution with a long three-run homer in the third inning.

Other key performers were Gary Errico, two hits and two RBI's; and Chris Stein who made the game-winning hit.

The Cardinals proved to be an erratic team through the season.

They beat the Astros and the Mets twice each but lost four times to weaker teams.

This accounted for a somewhat dissappointing 10-8 win-lose record.

Edwards and Nolan lead an experienced infield into the playoffs.

Both played three years on the Cardinals.

Edwards leads the league with seven home runs and 35 RBI's while Nolan went three wins no losses on the mound.

When Brian's pitching third base belongs to Gerry Kunball and proved to be a valuable asset filling in at second base as well as third.

The rest of the infield has Jay Beradi at second, Chris Stein at shortstop, and Ian Donaghey behind the plate.

Beradi and Donaghey were consistently good throughout the year, finishing with high batting averages, and were steady on the field.

Stein, the only newcomer, started off slowly, but has improved as the season progressed.

He finished with .400 batting average and was third on the team in runs batted in.

The outfield revolves around 12-year-old center fielder Gary Errico who leads the team in hits.

He did not miss a fly ball and had a 2-0 win lose record as a pitcher.

Rightfield belongs to Paul Bacci, a vastly improved player this year.

Left field is handled by four ten-year-olds.

Leading this kiddie corps is Scotty Nolan who had a remarkable first year in the majors.

Scotty finished with 19 hits and was third on the team in batting average.

Eric Donaghey, Kevin Scully and George Ward contributed to the team's winning season.

Danny Ryalls, the only 11-year-old played his first season in organized baseball and ha come a long way.

Hornets, Eagles Win Cap Titles

Last weekend was the last of the regular Cap league season.

The Eagles won the Crown Division championship. They played at West Side Field with an 8 and 2 record.

In the Visor Division, played at Ginn Field, the Hornets and the Red Sox tied for the title, also with 8 and 2 records, although the Red Sox losses were to the Hornets.

In a Sunday playoff game, the Hornets asserted their superiority with a convincing 17 to 2 trouncing of the Sox.

On Saturday, games which had been postponed by rain on May 4, were played to complete the regular season.

At Ginn Field, the Hornets bombed the Bobcats, 11-5, the Red Sox Squeaked by the Braves 8-7, and the Rangers won by forfeit, 6-0 over the no-show Blue Jays.

In the Crown Division, the Eagles lost their second game of the season by dropping a 13-3 decision to the third place Astros. The Dodgers made their season 5 and 5 by edging the Pirates, 15-11, and the Orioles outlasted the Apollos 14-6.

The 1975 Cap baseball league came to a successful conclusion, right on schedule.

On Wednesday, the two division winners are scheduled to play for the overall Cap league title, weather permitting.

The game is ticketed for Ginn Field, starting at 6 p.m. If weather interferes, the game will be cancelled.

Senior Service Line

Senior Service Line telephone hours are Monday through Friday, 9 a.m. to 3 p.m. Call 729-2111.

73 Pints Blood Collected At High School Bloodmobile

A Red Cross bloodmobile sponsored by Winchester High School students was held in the high school cafeteria recently with 89 persons registering and 73 pints collected.

Bloodmobile arrangements were made by the high school class of 1975 under the chairmenship of Suzanne Ayvazian and William Shean.

Volunteers were trained in the techniques of temperature taking and registration. They helped in the donor room and canteen and prepared supper for bloodbmile workers.

William P. O'Connor, blood program chairman of the Winchester Red Cross, pleased with the results of the bloodmobile day, expressed appreciation to all volunteers and donors.

Blood donors were Howard S. Abbott, Jeanne K. Abbott, James E. Addison, Jean A. Amos, Stephen M. Armstrong, E. Evelyn Baltzer, Forrest C. Baltzer and Edward J. Bernat.

Also Wallace Blanchard Jr., Diane L. Boettcher, Steven R. Boettcher, John Bondi, Mary A. Boyle, Scott M. Bradley, James A. Brennan and Laura J. Band.

Also, Janet L. Burchard, Edward R. Burns, Daniel Cabour, Yvonne O. Cabour, Robert D. Callahan, John M. Caligeros, Peter R. Cresse, Dana P. Cronan and Susan C. Cronan.

Also, Peter P. Davoli, Lydia M. DeSanctis, Milburn J. Dixon, Warren A. Dodge, Joanne Downes, Kenneth P. Duffy, Angela B. Dyson, Lois A. Ewart and Alexander A. Ferragamo.

Also, John T.M. Fichera, Colleen M. Fitzpatrick, Charlotte S. Fixler, Jeffrey P. Forget, Peter R. Franchi, Anne K. Frazier, Evander French Jr. and Gabriele L. Frykland.

Also, Walton C. Gagel, Michael Goodman, James B. Graves, Kate R. Griffin, Janet E. Hall, Thomas M. Hamilton, Charlotte H. Hill and Mary A. Hooker.

Also, John H. Hosmer, James E. Houlihan, Michael J. Hurley, Loraine A. Ingraham, Alvis E. Jordans, Marjorie M. Kaufmann, Stephanie Littell, Peer C. Longo and Robert J. Mazzaferro.

Also, William R. McGhee, Dianne P. McLeod, John R. Mulcare, Patricia O'Brien, Alice D. Osgood, Richard M. Osgood Jr., Edward M. Podolak, Paul L. Pulin, Donald G. Remark, Elizabeth G. Reynolds, Larry A. Richburg and Ronald H. Richburg.

Also, Lawrence Rinaldi, Rebecca E. Rule, Laurel L. Samoiloff, Pauline A. Sharon, Joanne H. Shawcorss, Cecily J. Spang and Joseph R. Steinger.

Also, Virginia M. Taylor, Linda J. Terrell, David E. Trageser, Evelyn C. Trageser, Susan M. Triglione, Phyllis B. Twitchell, Linda A. Waitsman, Herb F. Westborook, Clifton E. Wheeler, William A. Wild, Lorraine W. Willard.

Tax Reduction Act Supplements Social Security

Pres. Ford recently signed the Tax Reduction Act, authorizing a 50 dollar payment to each social security beneficiary, supplemental security recipient and railroad annuitant paid a benefit for March in a check issued not later than Aug. 31.

The mailing of these check, scheduled to begin in May, was held up pending passge of an appropriation bill by Congress.

The bill, including money for these payments, was passed by the House recently and sent to the Senate to resolve differences in the legislation.

After both Houses approve the bill in the same form and it is signed by the president, the Treasury Department will mail the payment.

Police Officers Complete Academy

Winchester Police Officers William Saraco and Celestino Vozzella were graduated from the Medford Police Academy recently.

Both officers completed 10 weeks of training in law, police procedures, first aid, firearm use, public relations and related subjects.

The academy was certified by the Massachusetts Criminal Justice Training Council.

Chief Edward F. Bowler attended the graduation exercises.

Lt. Andrew Crawford and officer Joseph Perritano of the Winchester Police Department were guest instructors at the academy.

Ms. Adams Named Corporate Member

Barbara Adams, 4 Inverness rd., research associate at Boston University Sargent College of Health Professions, has been named a corporate member of Morgan Memorial Goodwill Industries.

Prior to her appointment as associate professor of physical therapy at Boston University in 1965, she held positions of coordinator of rehabilitation services in ABC Hospital, Mexico and assistant superintendent of nurses in the ABC Hospital.

Ms. Adams is an active member of the America Physical Therapy Association and a founding member of the Associon Mexicano de Rehabilitacion. She received a BA degree from Mexico City College and a certificate in physical therapy from the Medical College of Virginia.

Couple Involved In Summer Sing

Dr. and Mrs. Richard Kingsbury of 14 Girn rd. are involved in the masterworks chorale's summer sing where the public rehearses choral works with members of the chorale and guest soloists.

Summer sing is from June 24 through Aug. 12, Tuesdays at 8 p.m. at Temple Isaiah, 55 Lincoln st., Lexington.

The first session will include the singing of Bach's "B Minor Mass," directed by Allen Lannom.

Those with scores may bring them.

Admission is payable at the door.

Coming Events

Friday, June 20, 8 p.m. Clay Smothers, black conservative, will speak on "Finding answers to many problems in the United States" at St. Eulalia's Church.

Sunday, June 22, 3 p.m. Newcomers Club family picnic at the home of Cecile Law, 75 Bacon st. For further information call Mrs. Law.

ELECTRIC SHAVER PARTS
Norelco Remington Schick
Sunbeam Ronson
A&K JEWELERS
Stoneham Square
438-1290

INSURANCE
PACKAGE POLICIES
HOMEOWNERS
PUBLIC LIABILITY
FIRE + HAIL + WINDSTORM
RESIDENCE BURGLARY
FURS + JEWELRY
HEALTH ACCIDENT
AUTOMOBILE
LIFE
W. Allan Wilde & Son
INSURANCE AGENCY
7 THOMPSON STREET
729-1400

WHERE YOU ARE NO. 1
Arlington Datsun
22 Mass. Ave. Arlington
648-9300
Up To 39 M.P.G.

Shail K. Kuba D.M.D
is pleased to announce
his new office location
for the practice of
PERIODONTICS
at
44-46 Trapelo Road
Belmont, Massachusetts 02178
Office Hours By Appointment
Telephone (617) 484-9240
Available Evenings & Saturdays

John H. Chaglassian, M.D.
announces the opening of his office for the practice of orthopaedic surgery
at
The Medical Building
94 Pleasant Street
Arlington, Massachusetts
Office Hours: By Appointment
Telephone: 643-6437

SUMMER CLASSES
courses start each week
I B M Keypunch
Typewriting
ABC Shorthand
Bus. Machine Course
Call 933-7681 for details
WOBURN BUSINESS SCHOOL
Tanners Bank Bldg.
323 Main St. room 209
Woburn, Mass. 01801

PEARL ISLAND
Chinese Restaurant
FEEL FREE TO BRING IN YOUR OWN COCKTAILS
High Prices Got You Down
Live It Up At Pearl Island with Our Special —
ECONOMY COMBINATION DINNER SPECIALS
Mon., Tues., Weds. Only 11:30 a.m. to 10:30 p.m.
Drop In and Pick Up our Special Take Out Menu
Route 3 Woburn Plaza
360 Cambridge St.
Woburn Mass.
FOR ORDERS TO TAKE OUT
TEL: 935-5814

VIANO'S ARLINGTON CINEMAS
CAPITOL : REGENT
mass. ave. & lake st. 648-4340 : arlington center 643-1197
NOW PLAYING—JUNE 18-24
WHAT'S UP DOC?
B. STREISAND-RYAN O'NEAL
Eve 7:00-9:00 Sat. 1:15-7:00-9:00
Sun 1:15-5:00-7:00-9:00
NOW PLAYING—JUNE 18-24
SHARK'S TREASURE
CORNEL WILDE
Eve 7:00-9:00 Sat 1:15-7:00-9:00
Sun 1:15-5:00-7:00-9:00
THIS ENGAGEMENT BOTH CINEMAS
EVERY NIGHT ALL SEATS $1.00
STARTS WED.—JUNE 25
1ST Suburban Engagement
THE 4 MUSKETEERS
STARTS WED.—JUNE 25
ALICE DOESN'T LIVE HERE ANYMORE
Wide Aisles
Parking

Travel Along with
Mavis McGrath

Oporto is the wine center of northern Portugal. It is a fairly large city found right on the sea. Oporto is the place to go if you are interested in getting to know the people and how they live. You will be right in the midst of the Portuguese who are a simple, friendly people. Go when the grapes are being harvested. You will be able to see the wine industry at its best and visit the many quaint villages in the area during their busiest season.

This is a vacationer's delight! Reserve Early. Come to Mc GRATH TRAVEL SERVICE 194 Eaton Avenue, Woburn. visit Lisbon — ancient and modern, sophisticated yet simple, international and provincial. Call 935-0600. Open daily 9-5. Saturdays & Evenings by appointment.

HELPFUL HINT:
The next time you plan a trip, notify delivery services such as milkman and paper boy to suspend deliveries.

WALL PAPER
LET OUR DECORATORS help you make your selections, utilizing our very extensive and exclusive collection of wallcoverings. Price range to fit any budget, variety to fit any taste.
NORFOLK WALLPAPER INC.
671 Mass. Ave.
Arlington
643-7680

Rainbow Fashions
Larger Sizes
For Women
389 Main St. Woburn 935-8065
Sportswear, Dresses & Gowns
Layaways
Open Daily 9:30 to 5:30
Open Thurs. Evenings
master charge

• fine liquors
• vintage wines
• choice beer and ale
At The "Home Of Good Spirits"
HIGH STREET BEVERAGE CO.
566 High Street West Medford
HUnter 8-0630
FREE DELIVERY 4:00 P.M. DAILY

BELMONT FORD USED CARS
THROUGH A SPECIAL ARRANGEMENT
WE HAVE NEW PINTO and MUSTANG "MPG's" IN STOCK
Ready For Immeidate Delivery
BRAND NEW! 1975 Granada 2 Dr.
Order in your choice of color.
DELIVERED TO YOU $3294.00
BRAND NEW! Courier Pick-up TRUCK
WSW Tires, 4 Spd. Easy Shift Transmission, Crank Down Spare Tire, Inside Hood Release, Tool Kit.
DELIVERED TO YOU $2953.00

1975 GRANADA $4177	1975 CTY. SQ. $5677	1975 TOR. WGN. $4777	$877
1974 PINTO WGN. $2677	1972 SQ. WGN. $2477	1973 SQ. WGN. $3177	1974 TOR. SQ. $3877
1972 GRAN TOR. $1977	1972 LTD $1977	1972 MUSTANG $2277	1971 Pont. Lemans $1777
1971 PINTO $1177	1971 FORD CUST. $1477	1971 MAVERICK $1877	1971 MARQUIS $1877
1970 FORD CUSTOM $1177	1970 LE SABRE $1677	1966 FAIRLANE $377	1969 GALAXIE $577
1973 AMX $2177	1973 T BIRD $4777	1973 TORINO $2677	1973 LTD $2577
1973 GALAXIE $2477	1973 COUGAR $2977	1973 IMPALA $2677	1973 LE SABRE $2677
1974 PINTO $2477	1974 GRAN TOR $2977	1972 CRICKET $1477	1974 CTY. SED. $4177

FREE FREE FREE
• OIL, FILTER and LUBE
• POINTS, PLUGS, and CONDENSER
• AIR FILTER
• SAFETY
This offer good on all Used Cars purchased from 6-19-75 to 6-25-75
Coupon Must Be Presented

RENT-A-CAR 1010 PLEASANT STREET Route 60 BELMONT 489-2400 Open Evenings
A Ford From Any Other Dealer Is Just A Ford
BEST SERVICE IN NEW ENGLAND

★ Chiefs

(Continued from Page 1)

fireworks celebration at Winchester Plains among 5,000 people. I had never been out on the streets before."

Amico compares his 10-week elementary recruiting course of 40 years ago with a firefighting academy which he helped establish in Stowe several years ago.

He cites this as one of the highlights of his career.

Bowler said a most fulfilling time in his life as a police oficer was in 1970 when the Winchester Police Department obtained federal funds for a breaking and entering prevention program.

After consultants and a computer were hired, officers filed reports of burglaries occurring in Winchester.

Data was analyzed and a detailed picture of the part of town, the type of house, the time of day and the mode of entry which burglars most often employed, emerged.

Bowler explained that Winchester's Police Department was the first in Massachusetts to implement a homeowners engraving program. This has residents marking their belongings for a ready means of identification in case of burglary.

Besides a store security check plan whereby merchants may call for advice on locks, windows, lights and alarms, a public relations program advising the public about burglary prevention was begun several years ago by the local police department.

"We've done the best we could to deal with the burglary problem," offered Bowler. "It could be much worse."

He said the most difficult part of police work in Winchester is dealing with his own people.

"Many times I'm forced to do disagreeable things, especially when it comes to children.

"It's a sad state of affairs when the parents come in. I have no choice but to go to court. I can't show favoritism."

According to Amico, "In these last years my job has become more complex with the advent of unions, labor relation laws, collective bargaining laws and civil service laws."

Amico said he has never gotten used to the pain and despair which he, as a firefighter, often witnesses.

"The most heartbreaking memory any firefighter could have is seeing persons die as a result of fire, especially one caused through carelessness," he said.

Although Chief Anmico contends that firefighting is "a young man's game," he is not happy about retiring.

"I am being forced. I have no choice. There should be other criteria than age as far as a chief officer goes," he said.

Still he admits he'd like to see a lower mandatory age for retirement. "Someday it will happen. The retiring age will be 55. So much is required physically and mentally."

Would he remain if possible? "I certainly would!" he stated unequivocally.

"It's difficult to convey to the general public how you feel when you've made something your life's work and given your best.

"I've lived, slept firefighting. Everything has been done in relation to the Fire Department and serving the town of Winchester," said Amico.

Bowler too will miss the Police Department and serving the community.

"My philosophy is opposite of 'the world owes me a living.' I feel an obligation to the town, state and country.

"If I didn't go into police work I'd be in another field which serves the public."

He said he especially enjoyed investigation procedures when "you start with nothing and work at it until you come up with clues and are able to solve the case."

During his retirement Bowler intends to indulge in fresh water fishing, golf, hiking and reading.

A mmember of the Massachusetts, New England and International Chiefs of Police Associations, he will always retain his interest and memberships in these organizations.

Amico hopes to keep his hand in his profession by working as a fire prevention consultant in a private industry on a part-time basis.

Returning to his native Sicily and touring Europe by car is another aim.

"I'd like to take time and see how fire service is in Europe, see how the people live," he said.

Amico is a member of the Massachusetts, New England and International Board of Fire Chiefs.

Fire Chief I. Francis Amico

Police Chief Edward Bowler

What's Up!

Monday, June 23

Towm By-Law Study Committee, East Room, 7:30 p.m.

Board of Selectmen, selectmen's meeting room, 7:30 p.m.

School Committee, Sanborn House, High street, 7:30 p.m.

Board of Assessors, assessor's office, 7:30 p.m.

Winchester Housing Authority, 41 Palmer st., 7:30 p.m.

Tuesday, June 24

Council on Aging, 161 Mystic Valley pkwy.

Note: Meetings of the ad hoc screening committee for selection of a new town manager are cancelled until further notice.

Unless otherwise noted, meetings are held in offices or meeting rooms at the Town Hall. Notices of meetings posted after 8:30 a.m. Wednesday are not given.

Musicians Cited

Burton O. Cowgill, director of music for the Winchester Public Schools, reports the following music students were honored recently by being elected to "Who's Who Among Music Students in American High Schools."

Jennifer Potts, Amy Anderson, Monique Phinney, Anne Fairbanks, Anne Fudge, and Michael Cammarata.

The citation they received reads:

"This is to certify that (student's name) has been elected to Who's Who Among Music Students in American High Schools in recognition of outstanding merit and accomplishment as a student at Winchester High School 1974-75." The students name along with a brief biographical sketch will appear in a publication very much like the original "Who's Who."

Grace Chapel Begins Vacation Church School

"Clap Your Hands, Jesus Is Lord" is the theme for this year's Vacation Bible School at Grace Chapel, Worthen Road, Lexington.

Friday, June 27, for one week.

Classes will start at 9 a.m. and end at 11:45 a.m.

On Wednesday evening, July 2, parents will be invited to a program arranged by the children involved in VBS to demonstrate what they have been doing and learning during the week.

The final day is July 3.

The program has been designed to reach out and minister to the entire family.

VBS director this year is Mrs. Evelyn Reed, Lexington, assisted by Mrs. Betty Herrman, Bedford, and Mrs. Lorraine Salto, Lexington. Prelliminary work began as early as March and nearly 150 members and friends of Grace Chapel are now involved in helping make this a most successful week.

Of special interest to women of all ages is the mother's class being led by Pastor and Mrs. MacDonald. The course is entitled "The Challenge of Change." It will deal with the many changes that take place in a woman herself and in her life.

Each year the vacation Bible school concentrates on a particular missionary project. This year it will be World Visition, a Christian organization that was involved in ministering to Vietnamese children, both in providing food and clothing and in airlifting the children out of that country.

The money children bring in each day to BVS will go toward the current World Visition project.

This year an effort will be made to stretch BVS week with a day camp experience in New Hampshire to prepare children for the summer.

SWAP week will follow June 27 - July 3, every evening at the Old Belfry Club for fellowship, teaching and discipling, and then continue every week throughout July and August.

For more information contact the church office.

Winchester's finest townhouses are no longer for rent.

Wedgepond is now for sale.

You were willing to be put on a long waiting list to rent here. Now you can buy here. And join the many Wedgepond tenants who have become Wedgepond owners.

Winchester's finest townhouses are now for sale

For the first time, all the advantages of condominium living are now availabale in Winchester: The benefits of home ownership without the bother of home maintenance.

Now you can buy a large townhouse with a full basement on one of Winchester's loveliest sites, Wedge Pond. The crystal clear lake is the home of native ducks and migratory geese, the recreational spot of seasonal skaters and swimmers, and the background for your own private evening sunsets.

Now, for as little as $37,500 to $41,000 you can own a home with complete kitchen. Tiled bath. Birch carpentry. Beautiful hardwood flooring. Bay windows. Private parking.

Now you can own all this, and let someone else do the work for you. Two acres of landscaped grounds are kept forever green. The snow is shoveled before you know it's fallen. And a resident superintendent takes care of all maintenance and repairs.

There were only 39 homes to start with. Only one half remain. So see them soon. Before we start the next waiting list.

Wedgepond

61 N. Lake Street, Winchester, Massachusetts 01890. Telephone (617) 729-3389
Model open noon to 7 pm daily, including weekends, or by appointment.

AUTO SOUND

RADIOS STEREOS TAPE PLAYERS

"We have a sound system for virtually every foreign or domestic car or truck made since 1965"

- quality, name-brand merchandise
- more than 500 models in stock
- technicians on duty at all times
- professional installation

Your complete, one-stop center for sales, service, installation

AUDIOVOX CAR RADIOS

STONEHAM 169 Main Street 438-6800 — BROCKTON 959 Main Street 587-2100

TRAVEL

- Airline Tickets
- Cruises
- Escorted Tours

Winchester Travel Advisors

34 Church Street 729-5410

Manager Barry Moore, Gloria Gustin, Donna Errico

SUMMER FIGURE SKATING CLASS

Stoneham Arena

Montvale Ave., Stoneham
438-7400

MONDAY EVENINGS

JULY 7 thru August 25

7-8 PM Beginner & Advanced Instruction

8-10 PM Dance Instruction & Dance Session

For information call JACQUELYN LITTLE

396-9069

(22-26)

at BONNELL FORD

we sell cars - the way

YOU like to BUY them!!

600 NEW & USED TRUCKS & CARS TO CHOOSE FROM

GUARANTEED SELECTED USED CARS

'74 ELITE $3953	'74 TOYOTA CORONA $2653	'75 COUGAR XR-7 SAVE 1,000's	'74 MERC COL PARK WAG SAVE
'73 MUSTANG MACH I $3153	'74 AMC GREMLIN $2653	'73 FORD CLUB WAGON $3453	'69 JEEP PICKUP $1653
'73 PONTIAC LeMANS $2953	'72 DODGE CHARGER $2353	'70 FORD MAVERICK $1453	'72 PLY. SPORT FURY $2353
'73 FORD TORINO WAGON $2653	'72 LTD SQUIRE WAG 2553	'73 FORD LTD SQUIRE $2753	'71 MERCURY COUGAR $2453

BONNELL FORD

NEW ENGLAND'S NEWEST AND MOST MODERN FACILITY

353 CAMBRIDGE ST. (ROUTE 3)
WINCHESTER, MASS.

FORD

729-9700

Established 1921 — License No. 6314

FAY'S Plumbing and Heating, Inc.

MAIN OFFICE and SHOWROOM

266 Salem Street, Medford

Winchester • 729-3193

We sell, install service and guarantee

- Kitchenaid
- Maytag
- American Standard

396-7300

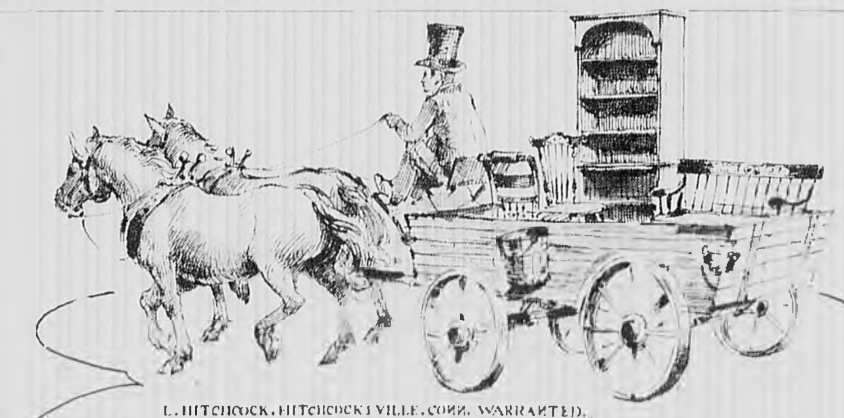

Arise Ye Citizens,

AND BRING YOUR WAGON TO THE

Hitchcock Semi-Annual Factory Sale

EVENT NOW IN PROGRESS

MONDAY - SATURDAY: 10 A.M. - 5 P.M.
WEDNESDAY AND THURSDAY TILL 9 P.M.
(CLOSED SUNDAYS AND FRIDAY, JULY 4)

CHAIRS • ROCKERS • CHESTS • MIRRORS • HEADBOARDS
OCCASIONAL TABLES • DINING TABLES • AND MUCH MORE!

Each piece in stock offered on a first-come-first-sold, cash-and-carry basis. Sorry, no telephone orders. All sales final. Master Charge honored. Bring your station wagon or U-Haul.

THE HITCHCOCK CHAIR STORE

VILLAGE GREEN • ROUTE 27 • SUDBURY • 443-8907

Health Council Plans Report On Area Care

Area 315 of the Health Planning Council of Greater Boston is preparing a report which could change the future of health care in the area

This "Health Systems Plan" will cover every phase of health care from walk-up clinics to intensive care and pediatrics to nursing home needs

The Health Planning Council is part of a couplex breaucracy

The Council was established by a 1966 Federal law to help coordinate health planning It had no powers to force any agency to follow their plan

The Greater Boston Council is broken into Regions and the regions are broken down into areas Area 315 includes Arlington, Winchester, Lexington, Burlington, Wilmington, and Woburn

Area 315 is governed by a 30-member board made up of 10 "Providers" (Doctors, nurses, or anyone else who works in the health field) and 20 "Consumers" (the rest of us)

The council is elected by members of Area 315. Membership is open to anyone who lives or works in the health industry in this area There is no fee for membership

The Area Committee works as a consumer protection agency. Its members tell the planners at the Greater Boston Council what the real health needs of the people in this area are

The Greater Boston Council combines their advise along with the statistics they have collected in drawing up the health plan

Last year, Congress passed a law establishing "Health Systems Agencies." The Greater Boston Council will probably be designated as the Health Systems Agency in this area

As a health systems agency, the council will have power over all federal health funds in Greater Boston If the government moves toward a national health insurance plan, the power of the health systems agency will probably increase a great deal

Although Area 315 and the Greater Boston Council have only advisory powers now, they have a large voice in "Certificate of Need" decisions.

The Public Health Council, appointed by the governor, requires a health agency to apply for a Certificate of Need whenever they make a major change in their service

A major change in service is any project which costs over $100,000, or changes the bed capacity, or changes existing services, or adds new services It covers all health agencies, including nursing homes, professional buildings, clinics, and hospitals

The Public Health Council has turned over most of the ground work on Certificates of Need to the Greater Boston Council. The Public Health Council agrees with the Greater Boston Council in 90 percent of the cases

Robert Champoux of 6 Sheffield rd. and Clara Hewis of 91 Swanton st. represent Winchester on the Area 315 Committee.

The Health Planning Council of Greater Boston is trying to involve more consumers in its work They can be contacted at One Gateway Center in Newton, 02158

Students Produce Bicentennial Play

Students in the fifth and sixth grades at Washington School recently participated in the bicentennial production, "Yankee Doodle."

The musical, three-act play, directed by teacher Linda Popp, was also performed for the Lincoln School

The Fife and Drum Corps began the celebration followed by pupils in colonial garb singing Revolutionary War tunes.

Teachers involved were Michael Marino, props and scenery; Jeanne Loudon, music; Kevin Chrusz and Priscilla Miller, Fife and Drum Corps.

Parents were responsible for the colonial costumes.

Rotary Plaque, Stone Cited For Davidson Park

George Davidson, first president of the Winchester Rotary in 1927, will be honored by Rotarians with a plaque and stone in Davidson park on Washington street on June 26

Member of the Park Commission for 35 years, he was chairman from 1918 to 1946

Davidson was a selectman from 1913 to 1916 and chairman of the board in 1916

The park had been dedicated to him before he died in 1954

The Davidson Family, two sons and two daughters including Marjorie Blomquist of 11 Grove st., will provide shrubs around the stone while the Park Department is supplying the labor.

Davidson Park will be the breaking ground site for the Aberjona Bike Path in the near future

ABC Students Will Need Host Families

Several prospective ABC students recently came to Winchester for a look at the ABC house and the high school

While they were guests at the Dix Street house they met with guidance counselors at the high school and members of the ABC boad.

The students, from Memphis Tenn., New York City, East Orange, N.J., and Columbus and Cleveland, Ohio, will need host families when they enter the program this fall.

The host family provides a home for the boy while he is living at the ABC house.

To become a host family contact Mrs. Anderew Morrison of 14 Webster st

Whoever You are... YOU CAN HANG YOUR HAT ON US !★

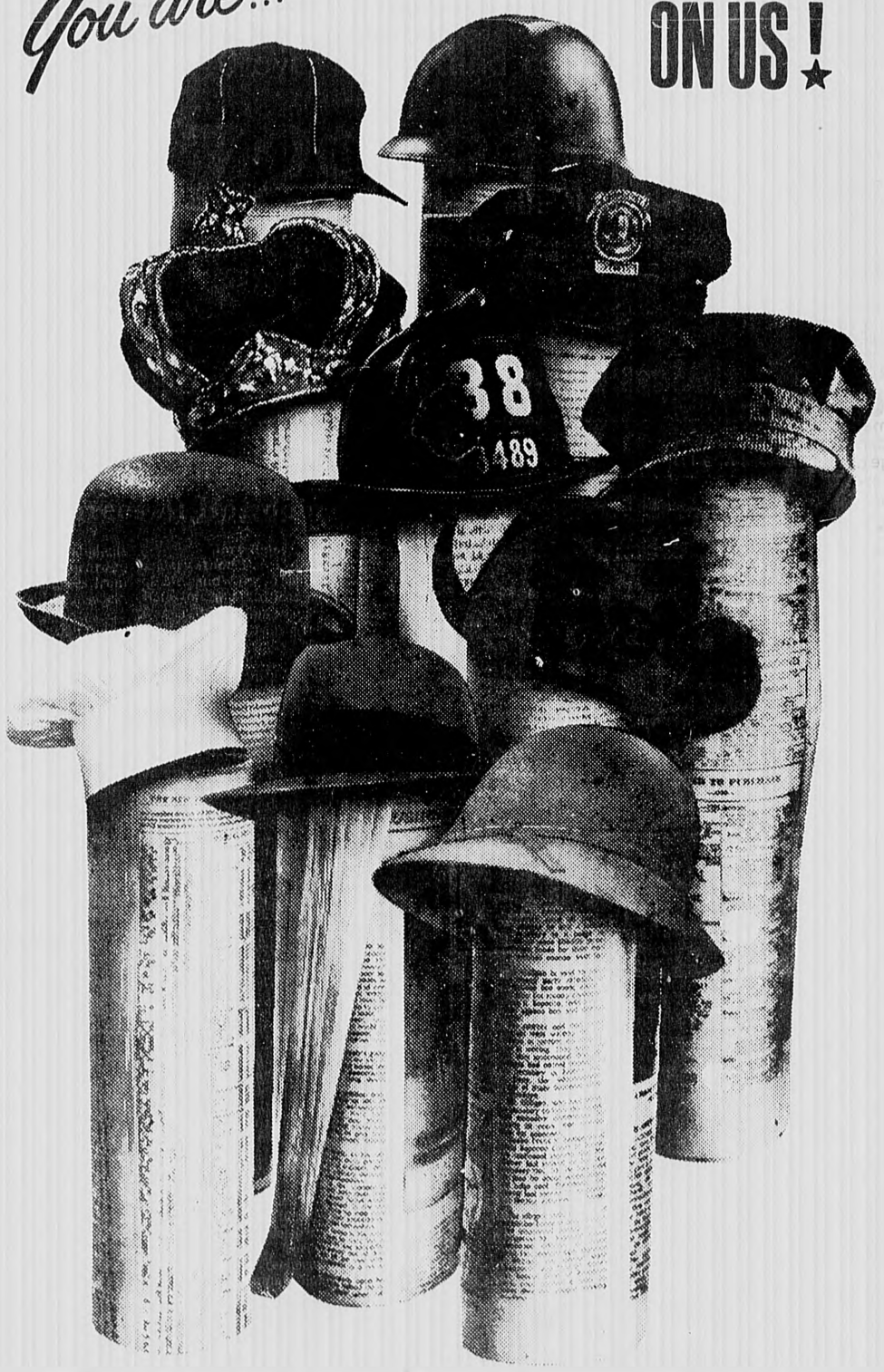

Many changes occur within a community during the course of the year. This year...Keep informed. Subscribe to the Winchester Star. Only $7 a year... Save $3.40 over newsstand cost. Simply Call:

729-8100

THE COMMONWEALTH OF MASSACHUSETTS

Executive Department

State House, Boston
June 5 1975

Notice is hereby given of the application of **Winter Hill Storehouse Inc** of Winchester to be a Public Warehouseman within and for the Town of Winchester, viz 18-20 Park St Winchester 01890.

Samuel A Vitali
Executive Secretary
6 12-2w

COMMONWEALTH OF MASSACHUSETTS

Middlesex, ss. LAND COURT CASE NO 76495

Upon the foregoing petition, it is ordered that the petitioner give notice to all persons interested in said petition to appear before the Land Court, at East Cambridge, within and for our said County of Middlesex (where appearances and answers may be filed with John F Zamparelli Register of Deeds for the South Registry District of said Middlesex County as Assistant Recorder of said Court) on the first Monday of August next by causing a true and attested copy of said petition and this order to be published forthwith once a week for three successive weeks, in the Winchester Star, a newspaper published in Winchester, in said County of Middlesex the last publication to be fourteen days at least before said first Monday of August next by serving each known respondent by registered mail with a like attested copy of said petition and order as soon as may be and in any event fourteen days at least before said first Monday of August next, that all respondents may then and there show cause why the prayer of said petition should not be granted

By the Court

Attest:
Jeanne M Maloney
Dated June 4 1975 Deputy Recorder

COMMONWEALTH OF MASSACHUSETTS

Middlesex ss. LAND COURT

To the Honorable the Judges of the Land Court for the Commonwealth of Massachusetts

Respectfully represents **Sherman W. Saltmarsh Jr. et ux of Winchester**, in the County of Middlesex and said Commonwealth, that they are owners of a certain lot of land with the buildings thereon, situate in Winchester, in the County of Middlesex and said Commonwealth, bounded and described as follows

A certain parcel of land together with building being Lot A on a plan by Parker Holbrook, recorded with Middlesex South Registry at end of Book 4278 and bounded

NORTHERLY By Myrtle Street

WESTERLY By land now or formerly of Curtis

By land now or formerly of Derby

SOUTHERLY By land now or formerly of Derby

By land now or formerly of Billings

By Lot B

EASTERLY By Lot B

That the record title to said lot of land is clouded by a mortgage given by **Bernice H. Danforth, to Carroll S. Hilton** dated December 01 1929, and duly recorded Book 5456, Page 179 and recorded on April 29 1930, purporting to secure a note for $3500, payable in three (3) years with six (6) percent interest annually which mortgage appears to be undischarged, unassigned and unforeclosed on and by the record or not properly or legally discharged of record

That for more than twenty years after the expiration of the time fixed for the full performance of said condition no payment has been made and no other act done in recognition of said mortgage and

That the mortgagor named in said mortgage and those claiming under have been in uninterrupted possession of said land for more than twenty years after the expiration of time fixed in said mortgage for the full performance of the condition thereof

WHEREFORE your petitioner prays that after appropriate notices a decree may be entered on the foregoing allegations as authorized by Section 15, Chapter 240 of the General Laws as amended by Chapter 20, of the Acts of 1924

Jeanne M Maloney
Deputy Recorder

Sherman W Saltmarsh, Jr

On this twenty-ninth day of May 197 personally appeared before me the within named **Sherman W. Saltmarsh, Jr.** known to me to be the signer of the foregoing petition, and made oath, that the statements therein contained so far as made of his own knowledge are true and so far as made upon information and belief that he believes them to be true

Before me.

Henry F Quall
Notary Public
My commission expires 1 16 82
6 12-3w

LEGAL NOTICES

COMMONWEALTH OF MASSACHUSETTS

Middlesex ss Probate Court

To all persons interested in the estate of **Thomas D. Walsh late of Winchester** in said County, deceased

The executrix of the will of said **Thomas D. Walsh** has presented to said Court for allowance her first account.

If you desire to object thereto you or your attorney should file a written appearance in said Court at Cambridge before ten o'clock in the forenoon on the twenty-third day of June 1975, the return day of this citation

Witness, Edward T Martin, Esquire First Judge of said Court, this twenty third day of May 1975

John V Harvey, Register
6 3-3w

COMMONWEALTH OF MASSACHUSETTS

Middlesex, ss Probate Court

To all persons interested in the estate of **George J. Colantino also known as George A Colantuoni**, late of Winchester, County of Middlesex

A petition has been presented to said Court by **Boston Safe Deposit and Trust Company** administrator with the will annexed in said estate and praying for authority to pay certain debts of the decedent as more fully set forth in said petition

If you desire to object thereto you or your attorney should file a written appearance in said Court at Cambridge before ten o clock in the forenoon on the fourteenth day of July 1975, the return day of this citation

Witness, Edward T Martin, Esquire, First Judge of said Court, this twelfth day of June 1975

John V Harvey, Register
6 19-3w

COMMONWEALTH OF MASSACHUSETTS

Middlesex, ss Probate Court

To **Ching-Ho Tong of Montreal in the Province of Canada.**

A libel has been presented to said Court by your wife **Yu-Ping Kwoh Tong** praying that a divorce from the bond of matrimony between herself and you be decreed for the cause of cruel and abusive treatment

If you desire to object thereto, you or your attorney should file a written appearance in said Court at Cambridge within twenty one days from the Seventh day of July 1975, the return day of this citation

Witness, Edward T Martin, Esquire First Judge of said Court, this Nineteenth day of May 1975

John V Harvey, Register
6 5-3w

COMMONWEALTH OF MASSACHUSETTS

Middlesex ss Probate court

To all persons interested in the estate of **Lucy M Randall late of Winchester**, in said County, deceased

A petition has been presented to said Court for probate of a certain instrument purporting to be the last will of said deceased by **Eleanor Hoover of North Canton in the State of Ohio and Frances R Cabot of Needham in the County of Norfolk** praying that they be appointed executrices thereof without giving a surety on their bonds

If you desire to object thereto you or your attorney should file a written appearance in said Court at Cambridge, before ten o'clock in the forenoon on the second day of July 1975 the return day of this citation

Witness Edward T Martin, Esquire, First Judge of said Court, this second day of June 1975

John V Harvey, Register
6 12-3w

Commonwealth of Massachusetts

Seal Land Court Case No 76546

To **John M. Geoghegan a/k/a John M Geoghegan Jr. and Alice D Geoghegan**, both of **Winchester**, County of Middlesex and said Commonwealth, **Beneficial Finance Co.**, having an usual place of business in Woburn, County of Middlesex and said Commonwealth **Firemens Fund Insurance Co.**, having an usual place of business in Boston, County of Suffolk, and said Commonwealth, and to all persons entitled to the benefit of the Soldiers and Sailors' Civil Relief Act of 1940 as amended **Woburn Co-operative Bank**, a duly existing corporation, having an usual place of business in **Woburn, County of Middlesex, and said Commonwealth**, claiming to be the holder of a mortgage covering real property in **said Winchester**, numbered 11 Spruce Street, given by **John M. Geoghegan and Alice D. Geoghegan to the Plaintiff**, dated July 2, 1973, recorded with Middlesex South Deeds, Book 12469, Page 287, has filed with said court a complaint for authority to foreclose said mortgage in the manner following by entry and possession and exercise of power of sale

If you are entitled to the benefits of the Soldiers and Sailors' Civil Relief Act of 1940 as amended and you object to such foreclosure you or your attorney should file a written appearance and answer in said court at Boston on or before the twenty eighth day of July 1975, or you may be forever barred from claiming that such foreclosure is invalid under said act

Witness, William I Randall, Esquire, Judge of said Court this twelfth day of June 1975

Jeanne M Maloney, Deputy Recorder
6 19 1w

COMMONWEALTH OF MASSACHUSETTS

Middlesex, ss PROBATE COURT

To all persons interested in the estate of **Frank Lilley** late of Winchester in said County, deceased

A petition has been presented to said Court for probate of a certain instrument purporting to be the last will of said deceased by **Jeannette S. Leach of Alton Bay** in the State of **New Hampshire** praying that she be appointed executrix thereof without giving a surety on her bond

If you desire to object thereto you or your attorney should file a written appearance in said Court at Cambridge before ten o'clock in the forenoon on the first day of July 1975, the return day of this citation

Witness, Edward T Martin, Esquire, First Judge of said Court, this second day of June 1975

John V Harvey, Register
6 5-3w

COMMONWEALTH OF MASSACHUSETTS

Middlesex ss Probate Court

To all persons interested in the estate of **Paul L. Eaton late of Winchester** in said County, deceased

A petition has been presented to said Court for probate of a certain instrument purporting to be the last will of said deceased by **Richard C Sheppard of Winchester** in the County of Middlesex praying that he be appointed executor thereof without giving a surety on his bond

If you desire to object thereto you or your attorney should file a written appearance in said Court at Cambridge before ten o'clock in the forenoon on the twenty ninth day of July 1975, the return day of this citation

Witness, Edward T Martin, Esquire, First Judge of said Court this twelfth day of June 1975

John V Harvey, Register
6 19-3w

COMMONWEALTH OF MASSACHUSETTS

Middlesex, ss Probate Court
Docket No 107062

To **Lois E. Giuffrida of Paris Unknown**

A libel has been presented to said Court by your husband, **Anthony A Giuffrida** praying that a divorce from the bond of matrimony between himself and you be decreed for the cause of desertion

If you desire to object thereto, you or your attorney should file a written appearance in said Court at Cambridge within twenty-one days from the twentieth day of October 1975, the return day of this citation.

Witness, Edward T Martin, Esquire First Judge of said Court, this fourth day of June 1975

John V Harvey Register
6 12-3w

NOTICE OF LOST PASS BOOK

In connection with the requirements of Chapter 167, Section 20, of the General Laws and Acts in amendment thereof or supplementary thereto, notice is hereby given of the loss of Pass Book No 57772 issued by the Winchester Savings Bank and that written application has been made to said bank for the payment of the amount of the deposit represented by said book or for the issuance of duplicate book therefor

Winchester Savings Bank
Joseph C Cioni, Treas
6 12-2w

NOTICE OF LOST PASS BOOK

In connection with the requirements of Chapter 167, Section 20, of the General Laws and Acts in amendment thereof or supplementary thereto, notice is hereby given of the loss of Pass Book No. 65598 issued by the Winchester Savings Bank and that written application has been made to said bank for the payment of the amount of the deposit represented by said book or for the issuance of duplicate book therefor

Winchester Savings Bank
Joseph C Cioni, Treasurer
6 19-2w

NOTICE OF LOST PASS BOOK

In connection with the requirements of Chapter 167, Section 20, of the General Laws and Acts in amendment thereof or supplementary thereto, notice is hereby given of the loss of Pass Book No 74 002686 issued by the Winchester Savings Bank and that written application has been made to said bank for the payment of the amount of the deposit represented by said book or for the issuance of duplicate book therefor

Winchester Savings Bank
Joseph C Cioni Treas
6 12 2w

NOTICE OF LOST PASS BOOK

In connection with the requirements of Chapter 167, Section 20, of the General Laws and Acts in amendment thereof or supplementary thereto, notice is hereby given of the loss of Pass Book No 60781 issued by the Winchester Savings Bank and that written application has been made to said bank for the payment of the amount of the deposit represented by said book or for the issuance of duplicate book therefor

Winchester Savings Bank
J C Cioni, Treasurer
6 19 2w

services

outside work

Eldorado Pools Present
Inground FIBERGLASS Pools
- WON'T CRACK, CHIP, PEEL— RESISTS ALGAE FORMATION
- NEVER NEEDS PAINTING
- NON-SKID COPING
- FACTORY TRAINED INSTALLERS
- 25 YEAR WARRANTY

ALSO VINYL LINER POOLS
(FROM $3,750 —16' X 32')
SAUNAS—SPAS—POOL ACCESSORIES
CALL
ERIC 662-7795 — LEE 662-6425

DRIVEWAY PAVING
seal coating

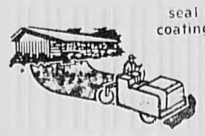

PARKING LOT & ROAD BUILDERS
Free Estimates
SARAO BROS. INC.
861-9550

IVANHOE ROOFING CO.
Specializing in
- New Roofs
- Repairs
- Porch Remodeling
- General Remodeling

GUTTERS
$2.75 Per Foot Installed
ALCOA ALUMINUM
All Workmen Insured
All Work Guaranteed
Free Estimates
215 Beech St.,
Belmont
484 1422

La Monica Construction
All Types Of
ROOFING & REPAIRS
• Siding • Gutters
• Chimneys
• Flatroofs
FREE ESTIMATES
FULLY INSURED
FULLY GUARANTEED
• CALL •
395-5720

Free Estimates
Summer Special
Stop Most Any Leak
$75.00
Shingles, Slate, Gutters, Tar & Gravel, Spanish Tile, Asbestos Tile, Wood Shingles, Chimney Pointing
"REPAIR WORK OUR SPECIALTY"
Call Now
STYLE ROOFING & REMODELING
Billerica/667-1184 Medford/391-7828

A & E TREE EXPERTS
Trees Trimmed + felled
Free Estimates
661-0750

contractors services

CERAMIC TILE
643-5658
Quality ceramic installations
Precision repairs.
We take pride in your home.
Timothy Fitzgerald
155 Scituate St., Arlington

GREEN TAXI SERVICE
- Day & Evening
- Airport Service
- Flat Rates
- Two way Radio

PLEASE CALL
729-3138

LANE AIRPORT SERVICE
Winchester
Station Wagons
Limousines
Weddings
Special trips
Call 729-2580

Accurate Plumbing & Heating
729-6411
- New Bathrooms & Kitchens
- Lic. Gas Fitter
- 24 Hr. Emergency Service
- Repairs-Remodeling-Estimates
- Residential & Commercial

Jim Plunkett-Master Lic. No. 8148

GREGORY DICTAS BUILDER
NEW HOMES AND CARPENTRY
- Remodeling • Painting
- Alterations • Wallpapering
- Finished Playrooms

Large and Small Jobs Accepted • Free Estimates
933-0977

Glass
Bob's Window Glass Co.
House Calls Our Specialty
Window Cords Installed
Locks Repaired & Installed
643-1060

WILLIAM M. FERRY
Carpenter Contractor

Repairs
Gutter Work
Roofing
Playrooms
Additions
Quality Workmanship
After 6 p.m. call 729-5431
FREE ESTIMATES

Alfred L. Landry
IMPROVEMENTS
Carpentry Painting
Gutters Porches
Steps Remodeling
Quality Combination Aluminum Windows
965 Main St. Winchester
729-5245

J. P. PUOPOLO & CO., INC.
Builder
General Contractor
Residential & Commercial
REMODELING
Design & Planning
Financing Arranged
Licensed 643-5926 Insured

services

CHIMNEYS CLEANED-REPAIRED
Gutters Cleaned
Roof leaks repaired
Call
D. E. DEMILLE
1-531-9116

MASONRY WORK
Walls-Patios-Cellar Floors-Brick Work
Call Frank Woods
438-2949

Free Estimates

ASPHALT DRIVEWAYS
- *Walks & Yards*
- *Landscaping & Sodding*
- *All types of masonry work*

662-8937

Angelo Amico & Sons Inc.
Complete Electrical Service
Industrial—Commercial—Residential
(Light • Heat • Power)
Fire Alarms Installed
Free Estimates
643-2791

CERAMIC TILE
20 Years' Experience Locally
Complete Remodeling of Bathrooms
Quality Ceramic Installation Very Reasonable Prices
Mud Job Moisture Resistant Sheetrock
Quality Carpentry and Plumbing Work
Anthony Coconides 648-6512

FLOORS
NEW FLOORS LAID
OLD ONES RESURFACED
CHARLES F. MERENDA CO., INC
Tel. 729-3123

remodeling

Joe Cunningham
935-0603 935-0603
Carpenter--Builder
Specializing in All Types of Carpentry
New Work—Remodeling—Repair
Exterior: Stairs-Roofing-Gutters; Wood Siding-Doors-Windows; Storm Windows-Painting-Masonry
Interior: Paneling-Dividers-Cabinets; Kitchen & Bathroom Remodeling; All types of finish work including formica
No Job Too Big Or Too Small
Free Estimates

Garage Doors
& ELEC. OPERATORS
Sales-Installation-Service
KARMIN DOOR CO.
593-1515

RUBBISH REMOVAL
PICK-UP WITHIN THE HOUR
Nick DiZio
729-6477

Wallpapering Painting Ceilings
Free Estimates
R. V. Kiley
Paint. Contr.
935-2839

ANSWERING SERVICE
WINCHESTER
Doctors-Professional Business
24 Hour Service
Call 729-3110

LOREN PLUMBING & HEATING CO.
RESIDENTIAL
INDUSTRIAL
COMMERCIAL
COMPLETE REMODELING
DAY OR NIGHT
729-4095
Lic. No. 7584

Versa Tile Co.
393 Main Street, Melrose
Sanding and Refinishing Wood Floors
All Types of
Resilient Tiling—
Asphalt, Rubber, Cork, Vinyl
Formica Counter Tops
Ceramic and Plastic Wall Tiling
Broadloom
WOOD FLOORS
Business Phone: NOrmandy 5-7700
Local Rep.
Chas. Doucette, Jr.
729-4363 after 6 p.m.

GENERAL CONTRACTOR
- Roofs
- Siding
- Additions
- General Carpentry

BY COSMOS
"Work Done With Pride"
864-8400

Quality Plastering
Ceilings and Patching A Specialty.
Call
729-2686
Free Estimates

EXTERIOR INTERIOR
A & R Remodeling
Wallpapering -- Painting
Cabinets, Bars, Vanities
Lic. Carpenter & Builder
646-7209

X-PERT PLASTERING
Ceilings
Patching
Stucco
Replacing ceilings in occupied homes our specialty.
729-4328

J. J. LOFTUS CO. INC.
Plumbing Heating Cooling
643-7626
Lic. No. 4745
Jim Loftus 6 Glenwood Ave.
Winchester Ma. 01890

ALBERT TATARIAN
Industrial-Commercial
Residential Wiring
729-4855 729-2017

JB WOOD TILT REPLACEMENT WINDOWS
MANUFACTURING SINCE 1940
- Can be installed in existing window frames.
- Both top and bottom sashes tilt in for easy cleaning.
- Take out each sash for easy painting.
- Top quality insulating glass.
- Eliminates storm windows forever.

Manufacturers and Distributors
Complete Line Windows
Doors Frames Detail Work
Call for Brochure 864-5250
J.B. SASH & DOOR Co., Inc.
335 Franklin St., Cambridge, Mass.

WINCHESTER PLUMBING & HEATING CO.
81 Holton St., Winchester
Lic. No. 6684
Kitchen Aid Dishwashers
Tel. 729-3673

VINCENT ELECTRIC CO.
ALL TYPES OF WIRING
Residential-Commercial
Jim Michienzi - 272-0553

Edward P. Lynch
RUBBISH REMOVAL
48 White Street, Winchester
Tel. 729-3516
Weekly Pick Up If Desired

AMIRAULT OVERHEAD DOORS
Commercial
Residential
Garage doors
Electric operators
Sales and service
665-7186

GREENLEAF TREE SERVICE
TREES OF ALL SIZES REMOVED
Also: Trimming & Pruning
Fully Insured. Very Reasonable
665-7139

Tree and Landscape
*Tree Removal*Clearing
*Guying *Planting
*Landscaping
Homes, pools, business lawns mowed.—
Fertilized Seeded Or Sodded
Free Estimates
933-0432
933-2231

CRUWYS BROS.
* General Landscaping
Lawns raked, seeded, fertilized. Tree care and planting.
Rubbish Removal
729-1327 233-3246
Call Anytime

MASON CONTRACTOR
D.J. Spero & Son, Inc.
- Brick & Cement Steps
- Flagstone Walks Terraces
- Stone & Block walls
- Railings Asphalt work
- New & Repair work

648-2751
648-6128

VIN'S APPLIANCE
Services On
Washers Disposals
Dryers • Refrig Gaskets
Dishwashers Ranges
729-0077
Evening and Weekend Service Offered

W. B. STOCKWOOD, INC.
★ ★ ★ RESIDENTIAL
★ ★ ★ COMMERCIAL
★ ★ ★ INDUSTRIAL WIRING
Serving the Winchester community for 15 years.
729-5540 729-2312

GEORGE CARLSON

Tree Surgery and Removal
Storm Damage
Storm Repair
Damage A Specialty
For the best quality work at the most reasonable price on all types of tree work, trees and bushes pruned, give us a call for a free estimate
935-7276

Tree Work
- Complete Tree and Stump Removal
- Lots Cleared
- Trucking, Hauling
- Reasonable Rates
- Free Estimates

J.H. Connors, Jr.
935-6845

NICK DIZIO
Landscape Services
Lawns raked—rolled and seeded.
Loam and shrubs for sale
TREE SERVICE
SPRAYING
Free Estimates — 729-6477

We Meet All Your Painting Needs
MILLS PAINTING CO.
30 Years Experience, fine custom residential and commercial work.
Inexpensive Prices
332-9882

painting

Von's House Painting
Interior--Exterior
- Chimney & Roof Repairs
- All type of Carpentry Work
- All types of Masonry Work
- Specializing in Restoration
- Guarantee with every Paint Job.
- Fully Insured.

Free Estimates
Call
666-0783 or
924-4426

E & E Lawn Service
Quality Lawn & Grounds Maintenance
- Spring Yard Cleaning
- New Lawns & Shrubs
- Woodchips & Peat Moss

Underground Sprinkler Systems Installed
For Free Estimates
Call 729-3014 646-3465 Anytime
Satisfaction Guaranteed

outside work

JOE DIZIO
LAWN MAINTENANCE
RUBBISH REMOVAL
729-6595

Free Estimates Fully Insured
Northeast Tree
Landscape & Maintenance
"Off Season Rates"
Woburn—933-0432
Groveland—1-372-8298

WALSH LANDSCAPING
Lawn Service
& Maintenance
Yard Clean-Up
Removal
438-2764

PAINTING AND PAPERHANGING
Exterior & Interior
Earl Farmer, Arlington
643-5730

Borgeson & Gustavson
PAINTING & DECORATING
Interior & Exterior
Free Estimates
933-6069 272-3437

CEILINGS PAINTED $15.
Interior Painting & Paperhanging
Call after 5 p.m.
666-8671
H. F. Fitch

L. RICHARDS & SONS
Interior & Exterior Painting Contractors
Featuring a Recesssion Special
We Will Paint The High Spots-Leave You The Paint For The Rest
488-5255

ALLEN Tree & Landscaping
Tree Care
Lawn Consulting
Design & Construction
Robert M. Allen
Mass. Certified Arborist
Free Estimates • 933-2599

Roger P. Beckert Painting Co.
Exterior & Interior Painting
Quality work by a responsible, reliable and fully insured professional painter. Winchester references provided.
944-2145 246-2643
Lic. No. 00391

Odd Jobs Inc.
With truck
Call
Jerry
396-9056
or
Bob
547-4677

321-0771
387-2723
Specializing in
Asphalt Paving
R & R Construction
Excavating - trucking
asphalt paving
Bob Catalano
Free Estimates
All work guaranteed 5 years

HIGHVIEW PAINTING
- We will scrape and prime all peeling paint.
- Clean and Oil the Gutters
- Putty the windows
- 18 years experience
- 15 percent below most quality estimates.

Call 662-6395

EXPERIENCED ATLAS HOUSE PAINTING
729-7410
Free Estimates

HOUSE PAINTING PAINTING and PAPERING
INTERIOR & EXTERIOR
QUALITY WORKMANSHIP
FULLY INSURED
30 years experience
Mr. Buzzotta, CALL 729-1709

Rubbish Removal
from Homes Factories Stores Also Scrap Metals Refrigerators Washington Machines Stoves, etc.
No Cars or Parts Jim Coughlin
Call 729-2040 - 729-4961

F & S ROOFING & LANDSCAPING
- New Roofs
- Gutters
- Tree Removal
- Pruning & Cabling
- Free Estimates
- Workmen Insured
- Work Guaranteed

643-2742
625-6398

PELLEGRINO CONSTRUCTION CO.
Masonry Contractor — Specializing in Brick-Block- Stonewalls and Concrete
Residential & Commercial
"Satisfaction Guaranteed"
438-2366
Tony Pellegrino
72 North Street
Stoneham, Mass. 02180
CONCRETE BLOCK FOUNDATIONS

INTERIOR & EXTERIOR PAINTING
LOW .. LOW RATES
For First Class Work
PETRAS PAINTING CO.
666-5547

INTERIOR - EXTERIOR
CARPENTRY & PAINTING
WALL COVERING
WM. HOWELL & SON
395-4561

PROFESSIONAL HOUSE PAINTING
Interior - Exterior Carpentry
Free Estimates
Chris & Don DiFranco
729-6441

Anthony G. Pierson
FOR THE FINEST IN PAINTING & PAPERHANGING
INTERIOR & EXTERIOR
Any type of Wall Covering hung.
...Fully Insured...
396-3841

New Business **Capone's** Low Rates
Landscaping-Gardening
Complete Installation & Maintenance
LAWNS-SHRUBS-FLOWER BEDS-GROUND COVER
729-4740 WINCHESTER

Loam Top Quality
$6 A Yard Delivered
233-3369

JOSEPH M. DONLON
MASON CONTRACTOR
- Brick & Cement Work
- Steps
- Walls
- Terraces
- Flagstones Walks
- Repair Work
- Asphalt Paving

729-8286

1 2 3 4 CLASSIFIED ADS

Your ONE call places your classified ad in TWO newspapers, The Winchester Star and The Arlington Advocate for THREE weeks for only FOUR dollars and FIFTY cents for 15 words- 10c per additional word. Deadline Tuesday, 4 P.M. Just call 729-8100 or 643-7900

REAL ESTATE

CHOICE HOMES wanted for top executives relocating in this area $200 to $600. Alyce C. Monahan Sales Rentals and Management 643 1907 5 18 tf

SKINNER REAL Estate Listings wanted, buyers waiting for 1 family and multiple dwellings. Call 648 4295 after 5 p.m. tf

9 ROOM single 2 car garage near schools and transportation. By owner $43,900 Call 646-5114 5 29 6 12

ARLINGTON CAPE with expansion possibilities 2 or 3 bedrooms, new kitchen, bath, screened porch, fenced lot, excellent condition $39,900 Bowman Real Estate 729 2575, evenings 729-3268 6 5 6 19

BILLERICA HERITAGE Heights area. Better than new and nearly the same price. 4 bedroom split entry. Fireplaced family room, over 1/2 acre. Exclusive agent. Mid 30's. Anne Mahoney Realty 1 658 2195 6 5 6 19

WILMINGTON KNOTTY pine cathedral ceiling in three bedrooms. Vanity bath in red, white and black. Double bedroom high among the trees! Cedar lined closets. For the unusual see this tri level today. 30's. Exclusively. Anne Mahoney Realty 1 658 2195 6 5 6 19

WINCHESTER CENTER Charming, sunny, spacious 9 rm. colonial for sale. Owner. Unusual enclosed gardens. Low 50's. Call eves. 729 1842 6 5 6 19

WINCHESTER THREE exclusive Wedgemere area, walk to center and schools, family yards, all lovely homes, all different for your individual taste and desire. 4 to 6 bedrooms. Classic center entrance colonial $86,000. All brick low 80's. Spacious Victorian, mid 70's. Call for complete details and appointment 729 8070 Burns Associates Realtors 6 5 6 19

WINCHESTER BY owner young 3 bedroom oversized Gambrel Cape, 2 1/2 baths, 30 foot livingroom, diningroom, eat in kitchen, first floor family room, den, wall to wall throughout, excellent location, low 80's. 729 5469 6 5 6 19

REALTOR—MLS office desires ambitious listing and selling brokers. Also opening for Rental Agent. For appointment call F X Mahoney, Realtor 914 Mass Ave., Arlington 643 3600 6 5-6 19

ARLINGTON—ESTATE sale overlooking Mystic river, 2 family 5 1/2, 5 1/2, modern heaters, copper plumbing, 220 wiring, large yard. Asking $47,900. Mrs. Palermo Broker 648-8199 6 5 6 19

ARLINGTON, FIRST ad. Spacious young Cape in new condition. 3 big bedrooms, fireplace living room, dining room, modern kitchen and bath. Top location and great yard. Only $38,900. MLS Scanlan Co. 648 3050 6 5 6 19

15 BRAGG Avenue Hampton Beach, New Hampshire. 2 bedroom, fireplaced livingroom, 3 piece ceramic tile bath, enclosed porch, knotty pine interior, gas heat. Price at $25,000. Telephone 617 646-5522 for more information 6 5 6 19

COLONIAL REPRODUCTION, Hampstead, New Hampshire. One country acre. 6 rooms, fireplaced kitchen and living room, huge master bedroom. Asking $49,900. Call owner (603) 329 5347 6 12 6 26

ARLINGTON, STRATTON School area, 3 bedroom ranch, fireplaced living room, tile bath, cabinet kitchen, dishwasher & disposal, wall to wall throughout. Level well treed lot. Mid $30's. Principals only 646 4290 6 12 6 26

ARLINGTON LOVELY two family five and six with attic, porches, garage, yard. Handy to everything. Only $54,900. Don't miss it. Call exclusive agent, 648 3586 6 12 6 26

ARLINGTON TOP location, attractive 6 room colonial, large fireplaced living room, large cabinet kitchen, jalousied porch, garage, beautiful large yard. Handy to everything, near MBTA. Finest area. $49,900 648-0118 6 12 6 26

ARLINGTON, CHARMING turn of the century colonial, sighted on over 12,000 sq. ft. Ideally set up for the large and active family. 4 bedrooms, 2 1/2 baths, plus finished third floor. Studio bedrooms. Sun room off dining room would make an ideal spot for plants. Many other unique features. Mid $50's. Call for appointment. MLS R K Garrity 648-6650 6 12 6 26

ARLINGTON, BRACKETT School area, 6 room single with sun porch, fabulous panoramic view, large living room, oversized dining room, modern bath, walk up attic, full basement. Separate garage. Completely redecorated, move in condition $41,900 by owner 646-8297 6 12 6 26

EQUAL HOUSING OPPORTUNITY

All real estate advertised in this newspaper is subject to the Federal Fair Housing Act of 1968 which makes it illegal to advertise "any preference, limitation, or discrimination based on race, color, religion, or national origin, or an intention to make any such preference, limitation, or discrimination."

This newspaper will not knowingly accept any advertising for real estate which is in violation of the law. Our readers are hereby informed that all dwellings advertised in this newspaper are available on an equal opportunity basis.

REAL ESTATE

ARLINGTON—SIX room colonial with sun porch and playroom. 21 foot fireplaced livingroom, many extras. $37,900, owner 646 8262 6 12 6 26

ARLINGTON NEW MLS Parmenter School. Jason street area. Would you believe? Spacious sunny 6 room colonial. Terrific floor plan, formal fireplaced living room, with gumwood wainscoating, beamed ceilings, hostess dining room, large older eat in kitchen. 3 bedrooms, king sized master. Large treed lot. Child safe street. Just steps to school and MBTA. Only $43,900. Pennell & Thompson 643-8800 evenings and weekends 646 4551 6 12 6 26

ARLINGTON EXCELLENT 2 family offering 5 & 6 rooms plus pannelled dens. Second floor kitchen completely remodeled, plus 11 x 20 ft. family room panelled. Two car garage. Private yard two minutes from MBTA, shopping and grade school. Priced low $50's. Pennell and Thompson 643 8800 6 12 6 26

ARLINGTON EAST Six room colonial, like new, low down payment, low taxes, large yard, owner $39,900, 646 7862 6 12 6 26

DUTCH COLONIAL, move in condition 7 rooms, 1 1/2 baths, cabinet kitchen with dishwasher, study, sunporch, garage. Near transportation. Stratton School area $43,500 Owner 648 7292 6 12 6 26

ARLINGTON, ATTRACTIVE twin dormered Cape. Two bedrooms, fireplaced living room, interior nicely planned. Convenient location. $32,900. Louise Young, R.E. Exclusive 646 1600 6 12 6 26

BY OWNER, Gracious 9 room center entrance Colonial including office with separate entrance, former physician's office. Handy to Arlington Center transportation and schools. This lovely home has 4 bedrooms, elegant mahogany beamed ceiling living room, formal dining room, big modern kitchen, 10,000 square foot grounds, 2 car garage. $64,900. Principals call 643-4624 or 648-9500 6 12 6 26

WINCHESTER EMBANKMENT ranch, 3-4 bedrooms, 1 1/2 baths. Porch, family room and laundry off eat in kitchen. Very attractive 1/3 acre. Vinson Owen School $59,900 Owner 729 1350 6 12 6 26

WINCHESTER BRAND new 8 room colonial, $98,500. 9 room split entrance ranch, $85,000. Call 729 2711 6 12 6 26

WINCHESTER BY owner. Attractive 5 room ranch home. Paneled family room, screened glassed porch. Excellent neighborhood 729-2998 6 12 6 26

WINCHESTER MID 40's Ideal 6 room colonial for young family. Well kept. Modern kitchen, 1 1/2 baths, family room. Quiet street. Jane M. Croum, R.E. 729 7410 6 12 6 26

ARLINGTON—EXCELLENT move in condition, 3 bedroom ranch, living room, kitchen and dining area, 1 1/2 baths, panelled 4 room basement with heat, shower, w.w. throughout, s.w. and d., sundeck, barbecue, patio and driveway. Nice location, minutes to center, low $40's. Exclusive Carlmark Realty 861-9439 6 19 tf

ARLINGTON: JUST listed! Wedding cake! Authentic nine room Victorian colonial with modern amenities. Plus a barn, extra lot, excellent location. Close to Bishop School, transportation. Minutes to Harvard Square. MLS. Asking in the 60's. Morian RE. 646-4700 eves and weekends 646 3649 6 19 7 3

"BUY OF the month!" Large comfortable updated five bedroom colonial. Living room, dining room, den, two baths. Stratton School. Open to offer. Asking mid 40's. Morian RE. 646 4700 Eves and weekends, 862-7361 6 19 7 3

ARLINGTON TRANSFERRED owner must sell adorable contemporary six room ranch. Fireplace living room, large and level tree studded yard, two heated rooms in finished bsement. Most charming decor. Modest tax. Asking low, low 40's looking for offers. Morian RE 646 4700 Eves and weekends, 648 2829 6 19 7 3

ARLINGTON: OVERSIZED custom built cape. Large paneled living room with fire place. Formal dining room, den, jalousied porch, eat in cabinet kitchen with D&D, and three bedroom, fireplaced family room, 2 1/2 baths, 2 car garage, in ground swimming pool, good location, mid 60's. Broker Mrs. Allen, 648 3607 6 19 7 3

ARLINGTON—PERFECT home for the young family, efficient six room ranch in a country setting, safe and quiet location in Bishop School district, low 30's, call now. R K Garrity Realtors, MLS 648 6650 6 19 7 3

ARLINGTON—LOOKING for an eight room cape in the 30's. Be my guest and drive by 52 Langmeadow rd. For details and appointment call Morian R.E. 646 4700 evenings 643 2481 6 19 7 3

ARLINGTON OLDER house, eight rooms plus with many possibilities. Garge, sun porch $38,000 275 8653 6 19 7 3

LAKE WINNEPESAUKI Moultonboro three bedroom chalet in lovely private development, minutes from private beach and boating, available July by week or month, price per week $140 332 7461 6 19 7 3

ARLINGTON—EIGHT room tri level, four to five bedrooms, two full baths, fireplace, living room, formal dining room, two car garage, lovely private yard, handy to grade school. MLS, low 50's, P & K Realty 643 6075 6 19 7 3

WINCHESTER, COUNTRY setting, immaculate, gracious, 7 room ranch. King size master bedroom, huge family room, large level lot. Homes Americana, 646-5471 6 19 7 3

WINCHESTER EXCELLENT location 4 bedroom custom built brick colonial 80's Owner 729 1287 6 19 7 3

Give a Hoot! Don't Pollute!

Stone Walls, Patios Brick and Concrete Work Asphalt Driveways
CALL GUIDO VITTIGLIO 438-5524

REAL ESTATE

CAPE COD, Mashpee. By owner. John's Pond Estates. Year round home new Gambrel Cape, fireplaced dining room, spacious kitchen, 3 bedrooms, 2 baths, large living room. Economical 2 zone forced HW heat. Low taxes, no water bills. Beautiful pond view with private beach. Convenient location includes w.w. carpeting, all appliances etc. Ready to move-in condition 1 477 0982 6 19 7 3

ARLINGTON 4 Lovely spacious 4 room starter or retirement home, private yard, low taxes $29,900. 2 Distinctive English Colonial, huge livingroom and diningroom. Very lovely private grounds. Near bus. 70's. 3 Gray Street area, elegant, center entrance Colonial, gumwood, 2 dens, ultra kitchen and bath. Near bus. 4 New 2 family, 5 & 6 fireplaces, immediate occupancy. Homes Americana 646 5471 6 19 7 3

APARTMENTS FOR RENT

WINCHESTER, CHARMING 4 bedroom Cape, 2 1/2 baths, lovely grounds, quiet cul-de-sac. 2 year lease preferred. $425 per month plus utilities. Burns Associates Realtors 729 8070 evenings 729 8088 6 5 6 19

SPACIOUS HOME to share for mature business woman. Private bedroom. Use of garden, fireplace. All utilities included. $50 weekly. Winchester Center. Call evenings 729 1842 6 5 6 19

WINCHESTER IN private home furnished 4 room apartment, third floor. Rent includes utilities and parking. Couple preferred $185 729 1174 after 5 p.m. 6 5 6 19

6 ROOMS, 1 1/2 baths, High Street, West Medford $250 month, unheated 395 2923 after 5 p.m. 6 5 6 19

ARLINGTON, IMMACULATE 5 room, 2 bedroom, cabinet kitchen, tile bath, just renovated. Ideal for couple. $250 with garage parking for 1 car. LDH Realty 396 3043 6 5 6 19

LEXINGTON, 5 rooms second floor, panelled kitchen, tiled bath, parking. Rent $195 643 0659 6 5 6 19

ARLINGTON NEW spacious three bedroom apartment in two family house, garage, $300. Available immediately. Call 646 5252 6 5 6 19

ARLINGTON—MODERN three rooms, living room, bedroom, large eat in kitchen, ceramic tile bath, wall to wall carpeting, air conditioning, disposal, quiet building and location, excellent condition, $235 per month. Includes heat, hot water, parking, no pets. Call 646 3174 or 969 5151 6 5 tf

ARLINGTON ALL types and locations. We can definitely give you what you want. Please call or come in. Arlington Real Estate 1174A Mass. ave. 643 7777 6 5 6 19

ARLINGTON—JULY convenient location, 6 rooms, fireplace, breakfast nook, modern bath, $290. Mrs. Palermo, Broker 648 8199 6 5 6 19

ARLINGTON—IMMACULATE, charming two bedroom house, fireplaced living room, formal dining room, 1 1/2 baths, garage. Excellent convenient location. Family welcomed $395 unheated 648 4747, no fee 6 5 6 19

ARLINGTON, LARGE modern 2 bedroom apartment, eat in cabinet kitchen. Ceramic tile bath and shower. Convenient location, parking. July 1. LDH Realty 396 3043 6 5 6 19

ARLINGTON, MODERN 2 bedroom duplex on dead end street. Full basement, sun deck, parking $265. Mrs. Forsythe, Pennell & Thompson, 646 9010 6 5 6 19

WINCHESTER QUIET sunny 2 bedroom duplex apartment, yard and garage, walk to train. $255 without utilities. Available July 1. Call after 6 p.m. 729 9749 6 5 6 19

ARLINGTON, CHOICE selection of 3 bedroom, luxury apartments in best location. One with lovely water view. Must be seen to be appreciated. Call for details and appointments. Morian R.E. 646 4900 6 5 6 19

ARLINGTON, 2 bedroom duplex heated hot water, dishwasher, disposal, kitchen, living room, parking $275 per month. References, escrow required. Adults preferred. No pets, available July 1. 648 4771 6 5 6 19

ARLINGTON, 5 1/2 ROOMS TILE BATH PARKING HANDY LOCATION P & K Realty 643 6075 6 5 6 19

ARLINGTON—LOVELY modern apartments. All in excellent locations. Four rooms, with two bedrooms, no pets, $225 unheated, five rooms, with two bedrooms, parking, no pets $275 unheated, two and 1/2 rooms on bus line, $175 heated. Call agent 648 1586 6 12 6 26

SUMMER SUBLET Arlington 4 rooms fully furnished, wall to wall carpet, modern bath, kitchen, near center. June 21 thru Aug. 31 646 3424 6 12 6 26

FURNISHED TWO room apartment, balcony overlooks Spy Pond. Heat, hot water, utilities included $145 643 4522 6 12 6 26

FEMALE ROOMATE three bedroom townhouse in Waltham $120 plus electric, available immediately 899 9331 6 12 6 26

ARLINGTON RESPONSIBLE man to share modern two bedroom, furnished, heated, pool, parking, air conditioned $150 plus half utilities. Days, 542 8402 Nights, 729 7028 6 12-6 26

SHARE APARTMENT with 2 girls Arlington Center $115 Call 643 5985 6 12 6 26

ARLINGTON, 6 spacious, spotless rooms in newer 2 family. 3 bedrooms, fireplace, near schools. Children welcome. Available July 1. $325 646 4166 6 12-6 26

ARLINGTON NEAR Mass. Ave. off Lake st. 5 rooms, 2 porches, driveway, first floor, unheated. Couples preferred. No pets. $250 646 9318 6 12 6 26

HOUSEPAINTING
David Price and Son
Interior and exterior
Specialize in acrylic painting. Backed by three generations. 933 3885

APARTMENTS FOR RENT

ARLINGTON NEW 3 bedroom duplex modern eat in kitchen, dishwasher, disposal, wall to wall, 1 1/2 baths, large living room close to transportation $340 per month plus utilities. No pets 643 3945 after 6 p.m. 6 12 6 26

ARLINGTON APARTMENT building bachelor apartment $185. One bedroom apartments from $210. 2 bedroom apartments from $225. Mrs. Forsythe, Pennell & Thompson, 646-9010 6 12 6 26

ARLINGTON MODERN 3 room heated parking $235. Many 5-6 room apartments. Mrs. Palermo Broker 648 8199 6 12 6 26

ARLINGTON—LUXURY near Mass. ave. three bedroom, three car parking. Dishwasher and disposal, self-cleaning oven, wall to wall, refrigerator $315 unheated 646 7862 6 12 6 26

ARLINGTON, MASS. Ave. 3 large sunny rooms $275 heated. No pets. No fee. Parking 648 8401 6 12 6 26

WINCHESTER ONE room full bath kitchen, furnished $135 all utilities 729 0826, see 270 Washington st. mornings 6 12 6 26

WINCHESTER 4 room apartment newly renovated. Available July 1. $245 including heat. No pets. Call 729 2580 6 12 6 26

WINCHESTER LOVELY English Tudor home, 3 bedrooms, 2 1/2 baths, large private yard, parking, walking distance to trains, shopping and schools. 729 1861 6 12 6 26

STONEHAM 4 rooms first floor, cabinet kitchen, tile bath, clean. Available July 1. $240 month. No utilities. Call 438 5181 6 12 6 26

WINCHESTER 2 1/2 room apartment, living room, small kitchen on second, bedroom and bath on third. No pets. 729 8317 6 12 6 26

WINCHESTER 7 room first floor apartment, unusual old charm, fireplace, garage, lovely area. Ambrose School. $320 plus utilities. July 1 occupancy. Call Ruth Gray 729 0326 for Swanson Assciates, Realtors 6 12 6 26

ARLINGTON ATTRACTIVE five room first floor in two family residential. Adults preferred, no pets, unheated. Parking. Box M., Arlington Advocate, 15 Prescott st., Arlington 6 19 7 3

ARLINGTON OFF Oakland ave., first floor 5 room apartment, parking. Available July 1. 648 3918 6 19 7 3

ARLINGTON HEIGHTS First floor modern 3 room apartment with porch. Near transportation. $225 month includes utilities and garage parking. Available July 1. 646 5036 6 19 7 3

ARLINGTON—FOUR rooms second floor. Parking $250 heat and all utilities. July 1. 643 9284 6 19 7 3

FIVE ROOM apartment excellent condition including attic storage. Parking. Available August 1. $225 a month. Evenings, 646 1634 6 19 7 3

FIVE ROOMS in Arlington Heights first floor, garage, working adults preferred. No children, dogs. Available July 5. $225 unheated 646 7185 Security deposit 6 19 7 3

TWO THREE and four bedroom houses and apartments for rent. July through September occupancy. Phone for details and appointments. Morian R.E., 646-1900 6 19 7 3

ARLINGTON APARTMENT building. Mother in law apartment. Three and one half rooms, bath, with additional two rooms and bath, wall to wall, B&D, $275. Includes heat and parking. Mrs. Forsythe, Pennell and Thompson, 646 9010 6 19 7 3

ARLINGTON OLDER home six rooms situated on large lot of land. Secluded by trees and bushes. Redecorated throughout. Family preferred $325 Mrs. Forsythe, Pennell and Thompson, 646 9010 6 19 7 3

ARLINGTON FIVE large clean rooms with refrigerator, washer. One car parking 648 5731 6 19 7 3

ARLINGTON—FIVE rooms, second floor, modern kitchen and bath. Gas heat. Parking. No pets. Available July 21. 648 1241 6 19 7 3

ARLINGTON EAST nine room apartment, two full baths, modern kitchen, with d.d. refrigerator, parking, P&K Realty 643 6075 6 19 7 3

ARLINGTON—EAST first floor, modern bath, convenient to MBTA, no pets. Security deposit $250 646 1964 6 19-7 3

ARLINGTON, NEW spacious 2 bedroom apartment, with 2 baths. Parking, heated balconies at 382 Mass. Ave. 646 5252 or 483 0767 6 19 7 3

WEST MEDFORD second floor 8 rooms, modern, fireplace, garage. Back yard. Near transportation. Unheated, $235. First floor 6 rooms, modern, fireplace, back yard, near transportation, garage $205. Unheated. Call 481 7272 between 8 p.m. and 10 p.m. 6 19 7 3

TO SUBLET Winchester Six rooms 4 bedrooms. July 1 to September 1. $225 per month 729 7418 6 19 7 3

WINCHESTER 2 bedroom duplex apartment. Convenient location. No pets. No utilities $265 729 6282 6 19 7 3

STORES

STORES FOR rent. Three stores 8 10 12 Park Ave. Arlington Call 489 3770 after 5 p.m. 6 12 6 26

Junk Cars Removed
$10. Paid For Complete Cars
861-6060

APARTMENT WANTED

SUPERIOR APARTMENTS wanted by professional Realtor office. Our fifteen years of expertise and our guaranteed rental program avoids problems. Friendly and efficient service. R K Garrity Realtor 361 Mass Ave Arlington or drop in to see us 648-6650 4 10 tf

ATTENTION LANDLORDS. Apartments needed, free appraisals, personal and prompt service. Call Mrs. Palermo, broker 648 8199 6 5-6 19

JULY 1, 4-4 1/2 room apartment, Locke School area preferred 648 9579 6 5-6 19

YOUNG FAMILY Arlington school teacher seeks 2 bedroom apartment Sept 1 $250 per month including heat 646 3424 6 12 6 26

QUIET PROFESSIONAL couple desire 4 to 5 room apartment in Arlington-Belmont near transportation, 8-15-75 to 5-31-76 492-7963 evenings 6 12-6 26

HELP! RESPONSIBLE working couple seeks homey, clean apartment as soon as possible in Winchester, Arlington or surrounding towns. 3 rooms or larger for $200 or less including utilities. Call 729-9199 6 12 6 26

HARVARD BUSINESS School housing service needs apartments. One, two, three bedrooms for HBS married couples. August September occupancy. No fee 495 6466, 495 6480 6 12-6 26

APARTMENT WANTED, small, vicinity Winchester Hospital, with full bath and kitchenette. Write Box WL, Winchester Star 3 Church st 6 12 6 26

RESPONSIBLE MAN desires small one bedroom cottage or quiet apartment in Arlington area July 1 or earlier. Call Tim 492 3485 6 19-7 3

APARTMENT OVER garage or in family home by September first. Call after 6 p.m. 646 5397 6 19-7 3

ROOMS FOR RENT

ARLINGTON CENTER room for rent. Kitchen privileges, parking and linen supplied 648 3627, 648 9628 2 27 tf

ARLINGTON CENTER, share kitchen and bath, woman only $24 weekly 643-7985 6 12-6 26

ARLINGTON, ONE large room in private home. Private entrance. Call 646-7110 6 12 6 26

LARGE ROOM, handy to everything. Continuous hot water and shower. Working man preferred 648-1370 6 12-6 26

ONE OF the nicest rooms you'll find in Arlington. Ideal for professional. One block off Mass. ave. at Center. Share complete kitchen and living room. 643-9660 6 19-7 3

FURNISHED ROOM, close to transportation and restaurants. Light housekeeping, linen and parking included. Student or young man. Call after 6 p.m. References requested 648-8688 6 19 7 3

ARLINGTON—10 minutes to Harvard Square. Large newly renovated room with kitchen privileges and semi-private bath. Off Mass. ave. Bus stop at corner. 729-0207 6 19-7 3

WITH KITCHEN privileges, St. James' parish references 648-2641 6 19-7 3

ARLINGTON CENTER. Furnished room in private home. Linen supplied, gentleman preferred 646-8592 6 19

ARLINGTON—FURNISHED room with refrigerator, hot plate and linen supplied, on car line, gentleman only 643-0659 6 19-7 3

ROOM IN furnished home, in Arlington. With phone $25 per week. 15 minute Arlmont line to Harvard Square 643-2932 6 19-7 3

WINCHESTER ROOM in large house, pretty surroundings, parking, TV, non smoker 729 7591 6 19-7 3

WINCHESTER, CLOSE to center, $25 per week with kitchen privileges 729-3787 after 6 p.m. 6 19-7 3

GARAGE SPACE

PRIVATE DRIVEWAY parking, easy accessable. No snow shoveling. Very protected. 38 Cleveland st., Arlington 648-3[illegible] 6 12-6 26

GARAGE FOR rent for dead storage on Varnum street 643 1025 6 12-6 26

EAST ARLINGTON: Garage for rent, Harlow st. 596 2488 6 19-7 3

ARLINGTON GARAGE for rent for car or for car storage only. Call 648-3430 6 19 7 3

GARAGE FOR rent, East Arlington. Call 648 6511 after 6 p.m. 6 5-6 19

LAND

WINCHESTER ARCHITECTS, Custom Builders Developers Subdivision of six acre wooded lots on West Side Hill area. Secluded yet convenient, lots have view of Boston skyline and are adjacent to town conservation land. Call Dean Ericson 729 5135 6 19-7 3

IPSWICH JEFFERY'S Neck area, 10,000 square feet. Suitable for summer residence $1500 or best offer 729-3664, 646 3416 6 19-7 3

SEASONAL RENTALS

COTTAGE—TWO bedroom cottage on private Bayside beach, Eastham Cape Cod, available June 21 to July 5 $100 per week 729-8089 6 5-6 19

CAPE COD, Dennis Modern 3 bedroom cottage, blocks to private beach $170 per week. June 28 thru July 12, August 9 thru 16 729-9219 6 5-6 19

NORTH FALMOUTH Small airy cottage for rent. One minute walk to beach. Reasonable. 643-0178 6 5-6 19

BLAISDELL LAKE, N.H. 1 1/2 hours from Boston. 3 bedroom cottage with everything. Just bring food $150 per week. 3 weeks in July open. 3 weeks in August open. Call aftr 3 p.m. 933-6593 6 5 6 19

MANOMET, 3 bedroom cottage, screen porch, all conveniences, near fresh and salt water beaches. Available week July 12-19. August 23-30. $150 per week 648-0415 6 5-6 19

NORTH CONWAY, 4 bedroom Cape fieldstone fireplace in mountains. Swim and tennis club. End of street. Asking $150 per week 643-8082 6 12-6 26

HAMPTON BEACH, modern, clean 2 bedroom apartments. Wall to wall carepet, sun deck, parking, 100 yards from beach $140 per week. Pre season rates reduced. Call home 648 2366 or beach 1-603-926-7590 6 12 6 26

CAPE COD Dennis, new 3 bedroom house, large kitchen, 1 1/2 baths, dishwasher, sleeps 6, beaches nearby. Available 6-28 through 7-5, 7 26 through 8-2, 9 6 on. Call 862-7472 6 12 6 26

HAMPTON, NEW Hampshire, 4 bedroom cottage, living room, dining room, kitchen, bar. All utilities 5 minutes to beach $150 per week Call 646-0677 6 12-6 26

DENNISPORT, WALK to beach, secluded, sleep 5 to 6, 2 cottages by month $700 and $800, by season $1300 and $1400 and family only 729-5099 6 12-6 26

NEW HAMPSHIRE Deluxe three bedroom chalet, 80 miles from Arlington. Free golf, tennis, pool with life guard, sailboat. $175 per week 648-2829 or 646-4703 6 19-7 3

POCASSET—NEAR warm saltwater beach. Sleeps 6. Heated $165 week. Call 862 1524 6 19-7 3

WOLFBORO, NEW Hampshire Vacation on Lake Winnipesaukee, 1-6 bedroom housekeeping units. Private beach and boat docks. June through Sept. weekly or seasonal, starting at $115. Days 776 9510, evenings 646-9227 Weekends 603-569-4666 6 19-7 3

DENNISPORT, THREE bedroom owners house, heated, shower, nice yard, convenient location. Renting for two weeks, August 2-16, reasonable for right family 648 3368 6 19 7 3

CONWAY, N.H. New 3 bedroom chalet, wall to wall carpeting, fireplace, sun deck, completely furnished, sleeps six. $125 per week, call 391 7194 after 5 p.m. 6 19 7 3

FOR RENT Completely furnished, tri level home for rent June 23 thru Labor Day. $400 per month, plus telephone tolls 729-3638 6 19-7 3

CAPE COD, Falmouth, 3 blocks from beach, modern 4 bedroom, 2 baths, dishwasher, washer, dryer. Close to shopping, church, etc. $200 week. Off season rates available 729-3525 6 19-7 3

WINDHAM, SOUTHERN N.H. water front cottage, one hour from Boston. Call owner 648-9447 6 19-7 3

OFFICE SPACE

NORTH CAMBRIDGE. Approximately 400 square foot store for storage or office, $60 per month 484-6122 6 5-6 19

OFFICE SPACE in apartment building, 2 sizeable rooms and lav $60 Heated. Mrs. Forsythe, Pennell & Thompson 646-9010 6 5-6 19

WINCHESTER CENTER Office or combination office and apartment, new on the market, completely refinished, attractive modern professional or sales offices. 5 room suite, approximately 700 feet. Will divide, new kitchen, can be used for laboratory. Priced to rent now 527-7776, 244 6297 6 19-7 3

TREE WORK

SUNNY KNOLL Tree Contractors Residential and commercial. Large and small tree removal. Trimming and fertilizing. Spraying and stump removal. Very reasonable rates. Free estimates 862 0198 3 20-tf

COMPLETE TREE removal! Trimming, firewood cutting, etc. No job too big or small. Call for low estimates 643-4219 or 646-1300 3 20-tf 3 20-tf

TREE WORK Trimming and removals. Brush chipped and removed or save hips for mulch. Free estimates and we are insured. Call 729-6269 after 3 p.m. or 935-4265 3 20-tf

EXPERT TREE service. Pruning, trimming, and removals. Free estimates. Call after 5, 646-1613. 6 19-7 3

MISCELLANEOUS

HELP FOR the Problem Drinker. There is a way out. Alcoholics can show you. Write P.O. Box 168, Winchester tf

LOSE WEIGHT with new shape tablets and Hydrex Water Pills. At Browne Drug and O'Neills Pharmacy in Winchester 6 19 7 3

Junk Cars Removed
$15. PAID FOR COMPLETE CARS
CALL 729-6000

SERVICES

SMALL TRUCKING CO. Two trucks, will move furniture and appliances, clean out cellars and garages, rubbish and debris, pick up and delivery. Free est. 862-0198 tf

TREE CUTTING and Truck Services. Any tree job, also any moving jobs. Rubbish removal, etc. call for low estimates 643-4219 or 646-1300 2 28 T F

TRUCK SERVICES Clean cellars, attics, garages. Move large appliances, tree cutting, tree removal, log splitting, cleaning up yards, clean gutters, snow plowing. 646-8853, 495-6380 6 6tf

TREE WORK. Removals, pruning, trimming. No job too big or small. Firewood 729-0678 or 273-0108 7 4tf

SLATE ROOFER 14 years experience all work guaranteed. Free estimates. Douglas L. Raboin 666-5337 7 4tf

TILE WORK. All types of tiling done including ceramic, rubber, asphalt, vinyl, and cork. 8 years experience 729-6963 10 17-tf

ARLEX CAR Haulage. Junk cars removed. Free pickup if complete 648-4839 tf

CALL GORDIE, plumbing and heating. Small and big jobs. Liscensed, reasonable, reliable. Have electrician 646-6058 tf

JIM'S CLEANING Service. Housecleaning, floors and windows washed, call 1-667-7966 1 23-tf

SMALL TRUCKING. We haul, move or dispose of anything anytime. Call 862-8080 after 5 p.m. tf

FURNITURE REFINISHED or antiqued beautifully in your choice of colors, hand rubbed oil finish. Prompt delivery guaranteed 438-2506 3 20-tf

ROOFING & painting gutters trim, complete roofing and house painting. No job too small or big. Call 862 8080 or 861-6285 3 27-tf

ROOFING, MOLONEY Bros. Painting, carpentry, roofing, gutters, porches, bathrooms, kitchens etc. Licensed and insured. John, 265 9317 Pat, 729-6528 4 3-tf

SCRAP METALS. Rubbish removal, light trucking, appliances moved, cellars, yards, attics, dismantling service. Call Art Coughlin, A C Salvage & Disposal Service 643-9880 4 4tf

FURNITURE REPAIR: careful repair and reglueing of wood furniture including replacement of broken or missing pieces. Philip Morse 643 9850 5 1 tf

BETTER PRICE! Better job, free estimate. Guaranteed work, licensed electrician. Call Tom Roome 666 2354 5 8 tf

LICENSED ELECTRICIAN. Services increases, remodeling, air conditioners, ranges, etc. No job too small. Reasonable rates. Free estimates. Brad Dillman 646-3896 5 22 tf

PLANTING DESIGN. Recently graduated landscape architect with thorough knowledge of exterior plants to help plan residential gardens. Reasonable fee. D. Febland, 536 5137 Boston 5 29-tf

WE DO! Wall and ceiling repairs, painting, woodwork, refinishing stucco work, wall papering. Free estimates. Call 643-0679, 776-0165 6 5-6 19

MASONRY—BRICK and concrete work done. Specializing in walls, bar b cues and steps. Call P F Woods, 395-5244 6 5-6 19

LAWN MOWERS serviced at your home. All makes and models sold and serviced. Immediate service 628-3976 6 5 6 19

CEMENT AND masonry work. Call Don Nigro at 646-8789 6 5-6 19

REMODELLING, PANELING, painting, wallpapering. Free estimates. Reasonble rates 391-5955 between 6 and 8 p.m. 6 12 6 26

SERVICES UNLIMITED. All in and around home jobs. Lowest prices anywhere. Free estimates. Robert McMahon 890-2447 6 12-tf

COLLEGE STUDENT will do any work around the house. Reasonable rates 729-6604, Jim. 6 12 6 26

TWO COLLEGE students will do house, yard, garden, painting and odd jobs. Experienced, $3. an hour. Please contact 729-1545 or 729-4075 6 12-6 26

JUNIOR HIGH boy will mow lawns, yard work, etc. Winchester. Call David 729-0366 6 12 6 26

IF YOU need to fix and cut your lawn this is the right man. Much experience trimming bushes. Call Guy 396 3474 6 12 6 26

COLLEGE STUDENT any type yard work or other work. Call Dave 729 3581 before 3 p.m. or after 6 p.m. 6 12-6 26

SPEEDY MASTER electrician, free estimates. Package plan payments. Anytime 648 3289 6 19 7 3

ROOFING, GUTTERS, painting, low prices. Carroll and Randell 623 6651 6 19 7 3

LIMOUSINE SERVICE

WEDDINGS SPECIALTY

Private chauffer driven 9-passenger black Cadillacs, completely air conditioned, cars are polished daily, waxed weekly. Lexington 862 [illegible]643. Work is unconditionally guaranteed tf

SERVICES

PROFESSIONAL TECHNICAL typing. Thesis, manuscripts, equations, papers. IBM and Selectric typewriters. Editing and art services available. Call Accutype 899-0641 6 19-tf

REASONABLE STRIPPING, refinishing, antiquing. Free estimates. Pick-up and delivery. Call 646-8179 6 19-7 3

LAWN SPRINKLERS installed, inexpensive, expert work. Free estimates 729-5540 6 19-7 3

PAINTING

PAINTING! INTERIOR and exterior. Gutters, steps and porches repaired or replaced. Call 776 9404 5 24tf

PAINTING (INTERIOR) - Wall Papering and Ceilings. Free estimates. Howell & Sons 643-9452 2 28 t f

COLLEGE GRADUATE exterior and interior painting. Specialist in ceiling and wall repair. Experienced in removal and hanging of wallpaper. 10 years experience. Fully insured 729-5342 5 2-tf

PAINTING AND Papering. For free estimates call John Flynn at 625 6285 10 3-T F

R AND Y painter. Painting ceilings for $35 and scrolling ceilings for $75. Call me, you cannot beeat my price. Also carpenter work available. Call Ray 646-6852 or 648 1133 tf

HOUSE PAINTING painting by a reliable fully insured licensed professional painter with seven years experience reasonable rates free estimates Winchester Arlington references provided. Call Roger P Beckert Painting Co 944-2145, 246-2643 3 13-tf

EXTERIOR PAINTING. Arrange now for free estimate on new paint job for your home. Local references supplied. Satisfaction guaranteed. Competitive rates. Call 665 8735 3 20-tf

PAINTING, PLASTERING, carpentry. Available immediately. Good work. Recession rates 729-9385 John 4 17-tf

EARL FARMER, exterior and interior painting, expert paper hanging 643-5730 5 29-tf

HOUSES PAINTED, interior and exterior. Experienced. Local references furnished. Reasonable 729 4365 6 5-6 19

EXTERIOR PAINTING. Experienced, insured local college students will paint your house expertly. Call Paul at 395-5214 6 5-6 19

EXPERIENCED COLLEGE painters, low rates, high quality, odd jobs, have truck will travel. Call Jack 643-1188 or 738-1553 6 12 6 26

MORNINGSTAR [illegible]TERIOR, exterior painting, roofing, carpentry, gutters, call 827-0956 evenings 6 12-6 26

1/2 PROFESSIONAL painters cost. College students with at least 2 years experience. References. Call Bill 729-4324, Doug 7460 6 12-6 26

LOCAL PAINTER with 15 years experience desires inside or outside house painting. Excellent references 729-6206 after 6 6 12-6 26

ABLE HOUSE painting, interior and exterior work, done by highly qualified workmen. Call 643 2903 anytime 6 19-7 3

NOTE THIS! Interior and exterior work by local reliable painter. References and insured. Free estimates. Call Mr. Hunnefeld 646-6068 6 19-7 3

DRESSMAKING

WEDDING, BRIDESMAIDS gowns expertly made. Fast personalized service at reasonable prices 646-1814 11 28-tf

DRESSMAKING, DRESSES, coats, pant suits, wedding gowns, etc. Made to order. Alterations and fittings for women only. Reasonable. For appointment, call Dina, Four Corners, Woburn 933 4177 7 4tf

DRAPES, CUSTOM made, be your own decorator. Quality work, fast service 729 3664 3 6 tf

ALTERATIONS DRESSMAKING. Very reasonable and fast. Arlington Center $2 for hemming. Call days or evenings Mrs. Gene 646-5737 6 12 6 26

CUSTOM MADE pants, dresses, wedding and brides' gowns. Alterations mostly anything. Call Rose, 648-3883 6 19-tf

The Arlington Advocate & The Winchester Star

3 Weeks

$4.50

Only $4.50 for 15 words.

10c for each extra word.

**Write Your Ad Here-
Send It In By Tuesday
For Thursday Publication.**

☐ Payment ☐ Bill Me

Address

GARAGE SALES

JUNE 28, 10-4 p.m., to benefit Arlington Youth Visit Exchange Program, Inc. 21 Westminister ave., Arlington, across from Arl. Heights Methodist Church 6 19-6 26

MOVING SALE: High riser beds, storage cabinet, antique clock, trunk and tables. And misc. items. Saw and lamps. 646-5523. 6 19-7 3

SATURDAY, JUNE 21, 10-3 p.m. at 177 Brattle st., Arlington. Lavatory sink, rollaway bed, typewriter, household odds and ends 6 19

JUNE 21, 10-2 at 18 Eustis st., Arlington, off of Eastern ave. Chain link fence, white kitchen sinks, misc. items, toys and clothes. 6 19

SATURDAY, JUNE 21, 10-4 p.m. Rain date, Sun., June 22. 54 Livermore rd., Belmont. Off of School st. Queen size bed, bedding, etc. Maple twin bed frames, children's clothes, misc. tools, venetian blinds, stroller 6 19

CELLAR SALE, Saturday, June 21, 10-3 Appliances, miscellaneous household items, clothing, jewelry. 27A Linwood st., Arlington 6.19

GARAGE SALE June 21 & 22, 10-4 Sports equipment, toys, furniture, clothing, household items, miscellaneous. At 119 Mt. Vernon st., Arlington. Rain date 28 & 29th 6 19

SATURDAY AND Sunday, June 21 & 22, 2-4 69 Windmill Lane 6 19

YARD SALE, June 21, 10 to 4. Corner of Appleton st. and Hillside ave. in Arlington. Many items 6 19-7.3

GARAGE SALE, Rain or shine, June 21, 9-6, 18 Overlook rd., Arlington. Bicycles, toys, household items 6 19

YARD SALE, Saturday, June 21, from 10-3 at 52 Newcomb st., Arlington, off Lake st. Rain? June 22 6 19

MOVING—YARD sale. Antiques, clocks, quilts, beds, National Geographic, spinning wheel, furniture, pocket watches, silver, pewter, foodstuff, etc. Corner of Appleton & Hillside, Arlington, 10-4, Saturday, June 21. 6 19

GARAGE SALE. Rain or shine, Saturday, June 21, 411 Main st., Medford, opposite Lacascia's Bakery 6.19

DON'T JUST sit on your front porch June 21, 22, come to our barn sale, rain or shine. Lots of treasures, furniture, crafts, things you always forget to buy. 10 am to 5 p.m. 193 Forest st., Winchester 6 19

PORCH SALE. Beautiful Mexican handmade artifacts. Copper, onyx, pottery. Wholesalers samples. 75 percent off. Also attic treasures, all sorts. 8 Copley st., Winchester, between Warren and Fletcher. Saturday, June 21, 10-4 6 19

GARAGE SALE, Saturday June 21 from 10 a.m. at Ivy Circle, off Wildwood st., Winchester 6 19

SATURDAY, 7 Valley rd., Winchester, 9:30-5, 2 family sale. Rain date, Sunday 6 19

MOVING, YOU'LL never see another one like this. Many new items 1/2 price. Hardware, shop, household. Friday and Saturday, 127 Ridge st., Winchester 729-1706 6 19-6 26

RECREATION VEHICLES

15 FT. fibre glass boat, trailer, 40 HP motor, electric start, many extras. Call John 646-3220 6 12-6 26

SUNFISH WILL share our sunfish and/or pay docking fee with party living on Spy pond. Call 648 8138 6 12-6 26

STAR CRAFT 14 foot Ski Boat, 30 HP Mercury motor and dividing Cox trailer, $550. Call 729 6574 6 12-6 26

WINCHESTER ARCHITECTS. Custom Builders, Developers. Subdivision of 6 half acre wooded lots available on West Side Hill area. Secluded yet convenient, lots have view of Boston skyline and are adjacent to town conservation land. Call Dean Ericson 729-5135 6 12-6 26

HONDA, CD-350, $575. 6600 miles. Mark 643 7218, after 6:30 p.m. 6 19-7 3

1971 HONDA, MT 250 CC on-off road, 750 miles, excellent condition, $750. Call 646-1733 6 19-7.3

Classifieds Continue

EMPLOYMENT

Teachers - Students
18 and Over
Summer Employment
Interested men and women who know the value of education.
Full & Part Time Positions
Immediate Openings Also
For Interview, Call
Mr. Donahue
890-3340

SECRETARY
To $140
Fresh Pond Camb. Area
Typing Dictaphone
No S/H
Fee Paid
ARLINGTON PLACEMENT ASSOCIATES
691 Mass. Ave.
Arlington, Mass.
648-1080

JEWELRY SALES
Mature person with some selling experience.
Crosby Jewelry
Medford Square,
Medford, Mass.

WANTED FULL TIME OFFICE WORKER
Capable of taking dictation good typist, small amount of figuring. Good fringe benefits
Call
861-0170

F.C. BOOKKEEPER $170.
Small Lexington office seeks bookkeeper with experience through Trial Balance — double entry system. Light Secy. duties.
Call,
FANNING PERSONNEL AGENCY
Waltham, 890-2810
No Fee or Contract

CASHIER
For weekend nights in a small convenient store in Wakefield.
Must be over 21
Call
245-9742
between 9 a.m. & 12 Noon

KEYPUNCH OPERATORS
Days or Nights
Abacus Data Service
935-1974
935-7889

LICENSED CHARGE NURSE
7 to 3
Salary commensurate with experience.
East Village Nursing Home
140 Emerson Road, off Maple Street, Lexington
Call Mrs. Petrie, **861-8630**

COLLECTORS
Full Time and Part Time Collectors needed for Belmont agency.
Call, Mr. Olsen
484-7641

SECRETARY NEEDED
Tired of repetitive duties? Why not work for a national corporation's sales office. We are looking for someone to fill a responsible, fulltime position located in Cambridge.
Call 491-4071
Between 9 & 12 A.M.

Experienced Keypunch Operator
We have an immediate full-time 8-4:30 P.M. opening for a Key punch Operator, to operate 96 column card data recorder. Qualifications should consist of 1 year experience on a 026, 029 or 129 machine. Pleasant working conditions, good salary and company paid benefits. One week vacation after 6 months service with us.
Easily accessible, located outside of Lechmere Station. Interested applicants please contact Personnel Dept. at 868-7900 or apply in person **GENOA PACKING CO.**
225 Monsignor O'Brien Highway Cambridge
An Equal Opportunity Employer

FULL CHARGE BOOKKEEPER
Lex. Area
30 Person Payroll
Typing A Must
$150 plus
Fee negotiable
ARLINGTON PLACEMENT ASSOCIATES
691 Mass. Ave.
Arlington
648-1080

X-RAY TECHNICIAN
Immediate opening for part time Registered X-Ray Tech. The hours are Monday through Friday, 5 to 7 p.m., plus 1 full day.
Please call,
Barbara Anderson, R.T.
641-0440

Part Time
Banquet Waitresses
Apply in person 2-6 p.m. or call, 354-0285
Fantasia Restaurant
617 Concord Avenue,
Cambridge

ATTENTION DEMONSTRATORS
Toys & Gifts
Work now through December. Free Sample Kit. No experience needed.
Call or write
Santa's Parties
Avon, Conn. 06001
Phone 1-203-673-3455
Also booking parties

NEED EXTRA CASH
People needed for general restaurant support work, including set-up, grille work, dishwashing, and customer service. No experience necessary. Employee food discounts, uniforms provided.
For interview, apply Fridays, between 2 and 5.
666-4166
Friendly Ice Cream Shop
285 Highland Avenue, Somerville, Mass.
An Equal Opportunity Employer

VACANCY FOR THE POSITION OF COORDINATOR OF VOLUNTEER SERVICES K-12
Part-time
Arlington Public Schools
For information, please call the Office of the Superintendent.
646-1000
Last day for filing: June 20, 1975

X-RAY TECHNICIAN
On Call
Alternating Weekends
Fridays 11:30 P.M. - 7 A.M.
Saturdays 11:30 P.M. - 8 A.M.
Sundays 11:30 P.M. - 7 A.M.
We need a Registered Technician with 6 months to 1 years experience preferably in accident room work.
Please call the Personnel Dept. at 933-6700 Ext. 208 for an appointment. Choate is easily accessible to routes 128, 93 and 3
CHOATE MEMORIAL HOSPITAL
21 Warren Avenue, Woburn, Mass.
An Equal Opportunity Employer

Half-Time Programmer
With at least 2 years assembly-language experience. Possible additional work at home. Experience with PDP-10 or INTEL 8080 a plus, but not required. Send. DO NOT CALL. Curriculum Vita (including grade averages) to Dr. Charlotte Hollister at
Medical Computer Systems
Bolt Beranek & Newman Inc.
50 Moulton Street
Cambridge, Mass 02138
An Equal Opportunity Employer

Congratulations 1975 Graduates
We need a trainee in our Billing Dept.
Good typing skills required.
Telephone or apply in person
TAD, Inc.
639 Mass. Ave., Central Sq., Cambridge
868-1650 Attn. Mr. Gallo

CLINICAL LABORATORY TECHNOLOGIST
8:30 A.M. to 4:30 P.M. Sat. & Sun
2 Weekends Per Month
1-3 Years Experience
In all clinical areas is required
Please Call Personnel Dept.
933-6700 Ext. 208
Choate is easily accessible to routes 128, 93 and 3
CHOATE MEMORIAL HOSPITAL
21 Warren Avenue Woburn, Mass.
An Equal Opportunity Employer

HOUSEKEEPER
Full time opening, Wednesday through Sunday, 7:30 a.m. to 4 p.m. Cleaning patients rooms
Call, 646-1500 Ext. 327
Symmes Hospital
Arlington, Mass.
An Equal Opportunity Employer

FULL TIME
Local Newsdealer desires person to learn the business. Ground floor opportunity. Must have car and be willing to work early morning hours.
Call
648-6199

REGISTERED NURSES
Experienced
Intensive Coronary Care Unit
We presently have opportunities in our modern fully equipped 11 bed ICU CCU for Experienced Nurses
3 P.M. to 11 P.M. Full Time
11 P.M. to 7 A.M. Full Time
Alternate weekends off. Competitive Salary and Diferential Continuing Educational program and tuition assistance are among our benefits offered to assure the opportunity to keep pace with changes. For application and interview appointment please call Mrs. E. Clark Director of Nursing at 933-6700, Ext. 302. Choate is easily accessible to routes 128, 93 and 3.
CHOATE MEMORIAL HOSPITAL
21 Warren Avenue
Woburn, Mass.
An Equal Opportunity Employer

BLOOD BANK TECHNICAN
On Call Only, Monday through Friday 4 P.M. to midnight. Midnight to 8 A.M. Every other Friday. Previous experience required. ASCP Registered or registry eligible preferred
LABORATORY TECHNICIAN
Part time opening, Saturday and Sunday, 7:30 A.M. to 4 P.M. Previous training or experience required
Call 646-1500 Ext. 327
Symmes Hospital
Arlington, Mass.
An Equal Opportunity Employer

VETERANS and HIGH SCHOOL GRADUATES
PLEASE CALL US if you are interested in earning extra money on a weekend per month basis and want job training while getting paid for it. Many other benefits included
ARMY RESERVE OPPORTUNITIES
100 Southern Artery Wollaston, Ma. 02170
Please call us toll-free at:
1-800-972-5060 (in Mass.)
1-800-255-5118 (in New England)

COME OVER TO OUR SIDE
CRT OPERATOR
Hewlett Packard's Lexington office has an excellent opportunity for a CRT Operator in the Order Processing Department. This position offers a great chance to work and grow in a challenging and stimulating environment.
If you are a typist or have had TWX or keypunch experience in transmitting customer orders, are responsible and a stickler for detail, this could be for you.
Our exceptional benefit package includes a one week vacation after 6 months, cash profit sharing, stock purchase plan, and an excellent insurance program.
If you are interested in this exciting position, contact Elaine Duffy at 861-8960
HEWLETT PACKARD
32 Hartwell Ave., Lexington, Mass. 02173
An Equal Opportunity Employer

ATTENTION ARLINGTON RESIDENTS
The Arlington Employment Resource Center has limited training funds available for low income unemployed residents of Arlington. If you are interested in acquiring skills in:
★ CLERICAL/SECRETARIAL
★ HOME HEALTH AIDE
★ FIREMAN (boiler room)
★ ELECTRONICS
Please contact our office for further information
ARLINGTON EMPLOYMENT RESOURCE CENTER
683 Mass. Avenue, Arlington
Tel. 641-0750

EXPERIENCED NURSES AIDE
All Shifts
Salary commensurate with experience.
East Village Nursing Home
140 Emerson Road, Off Maple Street, Lexington, Mass.
Call Mrs. Petrie, 861-8630

DEPARTMENT OF PERFORMING ARTS
Instrumental Music School
is accepting applicants for
Private Instructors
For Violin Viola
Private Instructor
Cello
Send resume to Robert Laber, Arlington High School, 869 Massachusetts Avenue, Arlington, Mass. 02174
Candidates should be prepared to audition.

NURSING HOME OPENINGS
Experienced Nurses Aide
7 A.M. 3 P.M. Full Time
Every Other Weekend Off
Call Mrs. Marzocchie
643-9275
PARK CIRCLE NURSING HOME
15 Park Circle, Arlington

CORPORATE SECRETARY
Mature secretary needed to work for President of a small corporation. Applicants with this type of experience should send resumes to
Mr. Francis H. Murray
INFORMATION DYNAMICS CORP.
80 Main St. Reading, Mass.
01867
We offer excellent salary and benefits
An Equal Opportunity Employer

If you seek advancement opportunity — and want to be an important part of a busy, growing corporation — explore this interesting position with us.
SECRETARY
(Marketing Department)
Ideal for person on the move who would like to be the secretary in our Marketing Department. A friendly telephone manner and a pleasing personality are important considerations. You will perform general secretarial responsibilities requiring good typing skills, etc.
In addition to promotional opportunities which will depend entirely upon your skill and initiative, the successful candidate for the above position will receive an EXCELLENT SALARY AND BENEFITS PROGRAM — enjoy friendly coworkers and pleasant working conditions.
Please call 275-2000
codon corporation
11 De Angelo Drive · Bedford, Massachusetts 01730
(We are conveniently located near Bedford Center)
(Rtes. 4, 225 & 62 — above 1½ miles from Rte. 128)
An equal opportunity employer

HELP WANTED

JOIN QUEEN'S Way to Fashion home party plan. High Commission plus $400 wardrobe. No investment. Car necessary. Call 648-3197 tf

AVON. STAY cool all summer. Start selling famous products now and you can start planning a vacation. Interested? Call 489-2814 4-3 tf

RESPONSIBLE LADY wanted for ironing and vacuuming Wednesday or Friday mornings, 3 or 4 hours. 729-9099 6-5-6-19

WANTED PERSON to do housecleaning one day per week. Summer employment considered. Please call after 6 p.m. 729-8673 6-5-6-19

REAL ESTATE sales personnel. We provide listings. Licensed or unlicensed. Good commissions. Call for details. Spinosa Real Estate 641-0815 6-5-6-19

HOUSEKEEPER WITH minimal child care, part time. Own car. For Lexington home. Box T, Arlington Advocate, 15 Prescott st., Arlington 6-5-6-19

MEDICAL SECRETARY, good typing essential. Part and/or full time. Arlington center. Box T, Arlington Advocate, 15 Prescott Street 6-5-6-19

WOMEN WORK part time at your own convenience. Call 484-5023 6-5-6-19

GENERAL OFFICE cleaning. Arl Center Wed. afternoon. Call 1-369-4712 6-5-6-19

PARENTS, WIDEN the family budget. Let your ability supplement your income. Call 391-1520 6-5-6-19

BUSY HOUSEWIVES. Would you like to earn an extra $100 a month from home, working 2 hours a day? Call 646-8699 for appointment 6-12-6-26

WANTED LIVE-IN housekeeper for elderly lady. Call 862-5866 6-12-6-26

ROUTE DRIVER wanted, full time nights. Apply in person 1358 Mass. Ave. Arlington. Charlie's Donuts business office 6-12-6-26

AT HOME, part time typists needed with own IBM Selectric 10 pitch typewriter. To type very techical book manuscripts for specialized ECRM scanning. Accuracy a must. Call Jane between 10 a.m. and 12 noon only at 646-4038 6-12-6-26

DOCTOR SEEKS Girl Friday, knowledgeable about Medicare, Medicaid and insurance forms. To handle all office responsibilities. Salary negotiable. Send resume to Box B, Arlington Advocate, 15 Prescott st., Arlington 6-12-6-26

TYPIST WITH some bookkeeping knowledge, good with figures on ten key. Full time. Call 648-6890 6-19-7-3

GAS STATION attendants, full and part time, must be experienced. Belmont Center Exxon, 484-9712 6-19-7-3

CLERK TYPIST Lexington insurance brokerage requires good typist, diversified duties, excellent benefits. Affiliate of major insurance company. Please call 861-8880 6-19-7-3

PART-TIME office work - filing, typing, telephone. Write PTM Systems, 635 Mass. Ave., Arlington, 02174 6-19-7-3

SLIP COVER stitcher, full or part time. Experienced only, please. H. Cherney & Sons, 975 Mass. Ave., Arlington 648-5241 6-19-7-3

HAIRDRESSER EXPERIENCED excellent opportunity. 648-9808, or 648-1461 6-19-7-3

MATURE EXPERIENCED person to care for one year old child in our home two days per week. References. Call 646-3864 6-19-7-3

INFANTS, SIX to twelve weeks old, to participate in Harvard Infant Language Study. Two visits, half hour each, $3 for each visit. Call 495-3878 6-19-7-3

PERSON TO do telephone work at home, guarantee plus commission. Call 648-8775 6-19-7-3

EXPERIENCED COLLECTOR needed for collection agency. Call between 12 and 2. 729-7331 6-19-7-3

HOUSEWORK

ALL ROUND general cleaning and odd jobs. Windows and walls washed, floors waxed, cellars cleaned. Call Mr. Larrabee. Larry's Services. 24 Hour Service 893-9008 tf

OFFICE CLEANING, reasonable prices, excellent service. Call 646-1834 6-12 tf

HOUSECLEANING, FLOORS washed and waxed, bathrooms, windows, etc. Free estimates. Experienced and reliable. No job too small or too large. Call Mr. Sears, 641-0758 6-12 tf

Help your HEART FUND
American Heart Association

CARS FOR SALE

1973 PORCHE 914 2.0 Leader, 23,000 miles, light blue with tan interior, asking $1400. Call 729-7399 after 5 p.m. 6-5-6-19

MAZDA RX-3 rotary engine station wagon 1973, perfect condition, radio, 4-speed manual stick shift, 16,000 miles, $2300 or best offer. 729-6108 6-5-6-19

1968 VW fastback. New valves, bearings, battery. Good tires. Call evenings before June 11 or aftr June 18, 729-6196 6-5-6-19

1971 GREMLIN, standard shift. Call 729-7117, Friday 12-8 for appointment 6-5

1973 CUSTOM Buick, 4 door. Green, black vinyl top, new tires, 27,000 miles. Like new. 648-8579 6-5-6-19

1967 CHEVROLET Camaro convertible, automatic, good condition. Call 648-2373 6-5-6-19

1968 CAMARO 6 cylinder standard, like new inside and out. Call 646-8172 after 6 p.m. 6-5-6-19

1971 GMC Jimmy, 4 wheel drive, power steering, power brakes, radio. $4,500. Call anytime 646-9645 6-5-6-19

1973 VEGA, GT Hatchback. Excellent condition. Many extras. Call 648-9650 6-5-6-19

1970 FORD LTD, excellent condition, delux model, factory installed air conditioner and alarm system. $1400. Call 643-2696 evenings 6-5-6-19

1973 GREEN Super Beetle. Good condition, low mileage, AM FM stereo, $2200 or best offer. 643-7987 after 6 p.m. 6-12-6-26

1969 MUSTANG 351 V8. Automatic, gold, black interior, good condition $1100. Call 643-4011 6-12-6-26

1962 FORD Econoline Van, good running condition, good tires, stereo, $375. or best offer. 643-9278 after 5 p.m. 6-12-6-26

1969 CHEVELLE Malibu, automatic, radio, snow tires, $600. Call 643-2871 6-12-6-26

1965 MERCURY Comet, station wagon, standard shift, good condition. Call 646-5529 6-12-6-26

JEEP, 1974 C-55 Renegade, excellent condition, many extras. Must sell. Call 643-5042 anytime. 6-12-6-26

1965 PLYMOUTH wagon, new tires, new muffler system. Good transportation. Best offer. 646-6138 6-12-6-26

PONTIAC BONNEVILLE 1969, 4 door, vinyl hardtop, V-8. Very good condition. $995. Call after 6 p.m. 395-2190 6-12-6-26

CHEVROLET 1972 Half ton, fleet sized pick up. 11,000 miles. Standard, $2000. 646-3237 6-19-7-3

1971 VEGA, 2 door Hatchback, 46000 miles, P.S. automatic, radio, tinted glass, chrome guards, $1300. 944-3596 6-19-7-3

1967 CUTLASS Supreme. White with black top, $200. Call 648-7116 after 4 p.m. 6-19-7-3

1970 CHEVELLE S.S., 402, hurst, 4 speed, Headers traction bars, mag 2 with L 60's. [illegible] call 663-3083 6-19-7-3

1971 TOYOTA Corolla, 2 door sedan. Automatic. New tires, engine & brakes. Good condition. $1350. Sunday, weekdays after 5:30, 491-7594. Saturday, 666-9748 6-19-7-3

1967 CHEVIE Impala, 2 door, $150 or best offer. 641-0689 6-19-7-3

1965 FORD platform dump truck, $900. Call 646-2665 6-19-7-3

1972 MERCURY Marquis Brougham, loaded, 27,000 miles. $2100. Call 646-2665 6-19-7-3

1969 CHRYSLER Convertible, P.S., P.B., A.C. 4 new tires, recent rebuilt transmission, needs muffler. $595. After 6, 646-9764 6-19-7-3

1969 VOLKSWAGEN, automatic, blue, fastback, just tuned motor, new battery, $795. 646-0005 or 876-8779. Or drop by 24 Swan Place, Arlington 6-19-7-3

BUICK LESABRE 1968, best offer. Automatic transmission, new tires. 729-7575 6-19-7-3

1971 PINTO "Gas saver!" Sedan, price just reduced for fast sale! Automatic transmission, radio, heater, etc. 2300 CC, more power, less gas, glazed brown, never needs waxing, like new, only 14,700 miles, and only $2500 including snow tires. Call hate-to-part-with-it 729-9267 6-19-7-3

1972 FIAT station wagon, excellent condition, low mileage, good on gas. 423-0190 days, 729-0693 evenings 6-19-7-3

1968 PEUGOT 404. Leaving country - must sell. Needs work. Best offer. 729-5049 after 6 6-19-7-3

1972 WHITE Ford station wagon, power brakes, steering and rear window, air conditioned, $890. Call 729-4200 General Gelatin Company 6-19-7-3

1971 TOYOTA Corolla, excellent condition, 19,000 miles with 3 year guarantee, $1800. 729-0027. 6-19-7-3

LOST BOOKS

LOST. PASS Book No. T-11708 of the Arlington Coop Bank of Arlington. Application has been made for payment under General Laws, Chapter 167, Section 20. Payment has been stopped 6-5-6-19

LOST. PASS Book No. 28249, Branch 10, of the Coolidge Bank & Trust Co. Application has been made for payment under General Laws, Chapter 167, Section 20. Payment has been stopped 6-5-6-19

LOST. PASS Book No. T-14461 of the Arlington Coop Bank of Arlington. Application has been made for payment under General Laws, Chapter 167, Section 20. Payment has been stopped 6-12-6-26

LOST. PASS Book Nos. 01-3596, 03-276, 03-983 of the Suburban National Bank of Arlington. Application has been made for payment under General Laws, Chapter 167, Section 20. Payment has been stopped 6-12-6-26

LOST. PASS Book Nos. 03-511, 01-7332 of the Suburban National Bank of Arlington. Application has been made for payment under General Laws, Chapter 167, Section 20. Payment has been stopped 6-19-7-3

LOST. PASS Book Nos. 88629, 137283, 183064, 240932, 180287, 233964 of the Arlington Five Cents Savings Bank of Arlington. Application has been made for payment under General Laws, Chapter 167, Section 20. Payment has been stopped 6-19-7-3

Classifieds Continue

FOR SALE

BROADLOOM REMNANTS. Save 20 to 60 percent. Also a large selection of wall to wall carpeting. B&L Carpet Co., Inc., 808 Main Street, Route 38, Winchester. 729-5889 2-w8

WANTED PIANOS. Grands, Uprights, Spinets. Highest prices paid. 876-6152 tf

DIRT CHEAP reupholstery. Using remnants. Chairs, sofas re-sprung $20-$40 up. Slipcovers reasonable. Fabric or clear plastic. Lion Co. 924-2300 8-15tf

CONTINUOUS GARAGE sale at The Garage Eale. Offering a full line of good used furniture, household items, bric-a-brac. We also buy all types of furniture and household items, offering free estimates. Open daily and nights. 1305 Mass. Ave., Arlington Heights. 646-9072. Master Charge accepted 8-15tf

REBUILT HOOVER and Electrolux vacuum cleaners $39.95 and up. Guaranteed 1 year. Ralph R. Macaulay 395-6265 11-28-tf

ROOFING. RE-ROOF or strip off. Specializing in roof edge treatment to prevent ice back-up leaks. Shoemaker Inc. 74 Loomis St., Bedford or 244 Bedford St., Lexington. (By appointment only) Teleltone 275-93 (Eves) Jack Glennon 861-8606 1-16-tf

COMBINATION STORM and Screen Windows. Heavy duty, regular and narrow frame. We remove your old aluminum or wood storm windows at no charge or wash or paint your inside windows at minimal charge. Shoemaker, Inc., 74 Loomis Street, Bedford 275-9300. Evenings 862-2445 3-27-tf

SCREENS, STORM doors with glass. Armaclad Solid Frame Self Storing or sliding windows. We also construct porches and decks. Shoemaker, Inc., 74 Loomis Street, Bedford 275-9300. Evenings 862-2445 3-27-tf

SIDING OR painting? Could we estimate both and make a recommendation? Shoemaker, Inc., 74 Loomis Street, Bedford 275-9300. Evenings 862-2445 3-27-tf

SCREENS, WOOD, aluminum $1 & $2 each. New and used aluminum windows for porch enclosures, $12. 61 Meacham Rd., Somerville. Open Wednesdays and Thursdays 9-4. No phone 5-1-tf

ORIENTAL RUG (Yezd) 9 x 13 all over design, $475. 729-8441 after 5 p.m. 6-5-6-19

WOODY'S ANTIQUES, we buy and sell. Antiques and collectables, specialty Lead stained glass windows. 15 Mt. Vernon street, Winchester. 729-3065, 729-6656 6-5-tf

ADMIRAL DUPLEX 19 cubic foot refrigerator, Avocado $175. 3 blue floral Roman shades with 84 in. sheer over drapes with tassel tie backs, fits opening 39 in. wide, 2 fit openings 30 in. wide, $100. 729-7521 6-5-6-19

MOVING, SELLING 2 year old 13.7 cu. ft. Hotpoint refrigerator freezer, 5 piece kitchen set, blonde triple dresser, twin size wooden bed frame and headboard, 2 piece walnut formica china closet, miscellaneous items, best offer. 729-4138 6-5-6-19

PRIVATE SALE. Engineering office equipment. Desk calculators (Friden, Monroe), electric typewriter, secretarial desk, Scot 3D Dry copier, blue ray printer, executive desks, file cabinets, drafting tables with drafting edges, wood plan files, captains chairs, desks, book cases, steel racks, coffee maker, adding machine. Call 729-7117, Friday 12-8 p.m. for appointment 6-5-6-19

TRUE TEST Riding lawn mower, 25 inch, 5 horsepower, one year old, excellent condition. $250 or best offer. 729-8033, 547-4477 6-5-6-19

PIANO, SPINET, 12 year old Wurlitzer and bench. Mahogany finish, fine condition, $500. 641-0810 6-5-6-19

AMANA FROSTFREE 16 cubic foot refrigerator, gold, one year old. Will deliver $325. 729-0094 6-5-6-19

SMALL ANTIQUE items. Vases and box, ivory elephant, large French box. Similar items. Best offer. 648-3160 6-5-6-19

COMPLETE SET of golf clubs, 3 woods, 9 irons, plus new Wilson golf cart and bag $175. Call 666-8800 after 1 p.m. 6-5-6-19

FOR SALE and immediate removal from site in Arlington at Lexington line (Drake Village) 2-1 story, wood and masonry, wood roofed buildings. Approximately 30 ft. X 40 ft. Call 935-6620, 8 a.m. to 6 p.m. 6-5-6-19

OUTBOARD MOTOR 1964 Mercury, 50 HP with gas tank and controls $125. Also boat power winch model P W H 712, brand new (Christmas present) cost new $149, will sell for $100. Call 646-5623 6-5-6-19

TWO SECTION sink, 40 inch long, 8 inch deep. Porcelain $15 or best offer. 646-0732 6-5-6-19

TIRES—CONVENTIONAL tread, new retreads. Guaranteed F 78 x 4, E 78 x 14, G 78 x 15 and G H 15. Each $11.50. 648-1594 6-5-6-19

KITCHEN TABLE formica top with leaf, upholstered chairs, $75. Set of woman's golf clubs and portable cart never used, $60, golf cart with seat, $10, woman's golf shoes never worn, 7B, $5. 648-2559 6-5-6-19

DINING ROOM table. All wood, good condition, needs refinishing, walnut, call 646-2472 from 3-6 p.m. 6-5-6-19

30" WHITE electric range, good condition $35. Call 648-8514 after 6 p.m. 6-5-6-19

HANDMOWER $15. Riding mower, $75. Oak bureau $10. Large mahogany rocker, $35. 648-2429 6-5-6-19

PORTABLE KITCHENAID dishwasher in perfect condition, 4 years of flawless performance, $160. Call 646-2806 6-5-6-19

1 PREMIUM WW tires C78-14, only 600 miles. Retail over $130. Price $95. Call 648-5590 6-5-6-19

HOME REMODELLED! Bathroom fixtures, kitchen sink, disposal, $5 each. Wood storm windows $3 each. Foot locker, $3. Call 648-5107 after 4 1-19(9to-

WHITE SIDE by side 20 cubic feet, frost free Frigidaire. One year old with five year guarantee. Original price $550. Sell for $350. Call 646-2459 6-5-6-19

18 FT. 70 HP boat, Grady White. All equipment. Call after 4:30 p.m. 643-6297 6-5-6-19

COUCH, CHEST of drawers, bureau with mirror, coffee table, kitchen set, drop leaf table, china cabinet, desk, fire place set, television, bookcases, lamps, dining room table, old card table, old telephone table, miscellaneous. Lexington. 862-5299 6-5-6-19

TWO G78-14 glass belt Cooper life time premium white wall mounted tires. Like new. $60. Call 648-3444 6-5-6-19

FOR SALE

ASSORTED, WOOD-frame storm windows, best offer, call 643-0826 6-5-6-19

MUST SELL. Seven foot sofa in top condition, light brown vinyl overstuffed chair, reel-to-reel Sony stereo tape recorder, best offer, call 643-0558 6-5-6-19

MOVING—DINING room set $1300, kitchen set, $250, portable TV, $50, color console TV, $300, fireplace screen, $20, rotary clothesline, $15, iron gate, $30, Electrolux, $50, floor sweeper, $15. 648-2775 6-5-6-19

LARGE METAL cabinet, twin beds, dresser, wardrobe, miscellaneous 646-8028 after 5 p.m. 6-5-6-19

COLONIAL LIVING room set, 7 years old, also end tables and lamps. Call 646-0207 6-12-6-26

COKE MACHINE, 12 cubic foot Frigidaire upright freezer. Both in good running order. Call 10-5, 648-4600 6-12-6-26

ROTTER, ROCKWELL model No. 538 1½ hp. Never used. Cost $195. Sell for $125. 643-9545 6-12-6-26

BEDROOM SET. Contemporary walnut, double bed, headboard, twin mirrors, lady's six foot dresser, man's five drawer chest, $250, or best offer. 646-8896 6-12-6-26

CHILD'S DESK & chair, $35. Drafting board and chair, $35. Bar bell set, $25. 648-1503 6-12-6-26

GIANT PHOTO sale, photo books, $1, photo timers, $5, safelights, $5, old photos, $1, accessories and filters, $1 to $2, some leitz accessories, Bessler 5 x 7 mv enlarger, Omega D2 cold light $30, Omega accessories, Leica IIIf with lens, $115. Much more and reasonable. 862-6041 6-12-6-26

FLOOR MODEL combination radio and record player, 4 piece sectional living room and step tables, miscellaneous 643-7157 6-12-6-26

KITCHEN SINK and tub combination, cast iron white enamel, 50 inch metal cabinet and faucets $40. 648-0362 6-12-6-26

COMFORTABLE 7 ft. sofa. Cot sized bunk beds with mattresses. Best offer. Call 648-6221 6-12-6-26

PINE CHEST. Five feet long maple dressing table and chair, drapes, miscellaneous 862-3246 6-12

TENT TRAILER, hard top, crank open, sleeps 6. Good condition. Call 643-5671 6-12-6-26

STAINLESS STEEL sink, 25 x 22, $12, 3 interior doors, 30 x 80, 32 x 81, 34 x 81, $15 each. Please call 646-8549 6-12-6-26

G.E. WASHER, good condition. Best offer. Call 643-6005 6-12-6-26

CALORIC GAS range, never used, $150. 646-4431, 646-2202 6-12-6-26

IT'S INEXPENSIVE to clean rugs and upholstery with Blue Lustre. Rent electric shampooer $1 at Norfolk Wallpaper, Inc., 671 Mass. Avenue, Arlington 643-7680 6-12-6-26

DARK ROOM sale! Elwood 5 x 7 enlarger, like new, $100. Dessler 5 x 7 MV enlarger. Safe lights, $5. Timers, $5. Filters $2. Camera cases $5.00. Photo books $1. Old photos. Leica accessories. Leica M No. 3 $185. Leica 3 F with f 1.5 50 mm Summarit $120. Bring your old or antique cameras to trade. 862-6041 6-12-6-26

MOVING, 80" walnut butcher block style couch, walnut formica kitchen table with leaf, small metal cabinet. Call after 3 p.m. 729-7411 6-12-6-26

STYLED BY Hartshorn, set of maple Butterfly tables, 23½ x 26 x 29, excellent condition. Custom made pair of antique gold velvet Italian Provincial low back tufted chairs. Imported fabric and frame. Beautifully made 729-0106 6-12-6-26

EXERCISE BIKE, Columbia, timer and mileage indicator. Excellent condition. 729-3306 6-12-6-26

GIRLS 26 inch Columbia bicycle, 3 speed with foot brake, $20. 729-0096 6-12-6-26

OIL PAINTINGS from Winchester Art Fair at reduced prices. For details and showing phone 729-7827 6-12-6-26

1973 HONDA CB 350. Excellent condition. Electric start, low mileage. 935-7344 6-12-6-26

WHITE REFRIGERATOR freezer, 18 cubic foot. White cast iron sink with metal base cabinet. Best offer. Call 729-4937 after 6 6-12-6-26

AIR CONDITIONER for sale. Philco model 11, very good condition, asking $75. Also small antique pin sawbuck table, electric grill, like new. 729-8781 6-12-6-26

SOFA BED, excellent condition $100. Call 643-4954 6-19-7-3

DEHUMIDIFIER, THOMAS Edison, A-1 condition, furniture style walnut grain cabinet, 425 watts, 17 pints. 729-8275 6-19-7-3

DINING ROOM set, old but in good condition. 60" table, six chairs in dark wood. With attached extended leaf $75. Eves. 643-4568 6-19-7-3

MOVING—KAZVIN rugs, twin bedroom, dining room, kitchen sets, television. Beautiful and expensive. 648-2775 6-19-7-3

GIRLS STINGRAY, 20" bicycle, $15. Tots bicycle, like new, $5.00. Mahogany buffet card table, $10. 646-1792 6-19-7-3

21 INCH black and white TV, two draw chests, spare carpeting, mahogany rocker. 648-0947 6-19-7-3

JALOUSIED DOOR with screen and storm window, 80 inches by 32 inches, by an inch and ¼, best offer, call 646-1834 6-19-7-3

CONTEMPORARY WALNUT bedroom set, double bed with headboard, six foot lady's triple dresser with twin mirrors, man's five-drawer chest, $250 or best offer. 215 issues of antique magazine, 1940. $200, spinning wheel in old red, $110. 646-8896 6-19-7-3

SPEED QUEEN dryer, excellent condition, $125. Call 646-5232 6-19-7-3

NEW BASKETBALL set, Wilson ball plus steel bracket, never used, $15. Also, Radio Shack CB receiver, 23 channels, not transmitter. AM radio included. Best offer. 643-4457 6-19-7-3

WHITE "ELECTRIC sewing machine" in walnut cabinet. Good condition. $50. 924-0162 6-19-7-3

AIR CONDITIONER, Philco, 85,000 BTU, 110 volts, used two weeks, like new, retail $269, price $100. 489-0390 6-19-7-3

ONE LARGE Ethan Allan mirror, app. 40 x 27, wicker, double sized. Head double board. Call 646-0428 6-19-7-3

FOR SALE

KING SIZE coffee table, two end tables, wrought iron and wood bases, like new. Cost $500. Sacrifice, $200 for set. 646-7297 6-19-7-3

WROUGHT IRON kitchen set with four chairs. Whirlpool harvest gold washer, black leather chair. Zenith 19 inch color TV, and bar. 646-7134. Call between 5 and 6:30 p.m. 6-19-7-3

NINE MONTHS new sofa bed, $110. Two directors chairs, each $14. Dining set, $95. Ivory area rug $15. 646-4785 6-19-7-3

ROYAL MANUAL typewriter, in A-1 condition, like new $45. Firm. 648-0236. After 5 p.m. 6-19-7-3

MUST SELL. Norge Refrigerator, plush & white living room rug, small blue green rug, kitchen table & chairs, antenna. 646-6507 6-19-7-3

BLACK BROADTAIL coat with black mink collar and cuffs in perfect condition. Three piece living room set, needing reupolstering. Mahogany stereo, needing repair. Boudoir chaise, freezer, frost proof refrigerator. 643-7795 6-19-7-3

TORO 22" blade power mower, good condition. $20. Call 648-1901 6-19-7-3

EIGHTEEN FOOT Thompson lapstrake boat with canvas, 90 horsepower, Evinrude electric start, and new heavy duty trailer. Boat needs some work. Excellent buy at $950. Call 641-0215. Or 862-6858 6-19-7-3

MOVING, WASHER and dryer, Westinghouse, $60 each. 729-1031 after 6 p.m. 6-19-7-3

22 INCH Sears Lawnmower, yellow kitchen set with 4 swivel chairs. Call 729-9228 6-19-7-3

WICKER ROCKER, $65. Oak queen size bed and large bureau, $175. Hall chest $50. Steamer trunk, $25. Stained glass window $80. Odds and ends including paintings. 729-7660 6-19-7-3

1971 HUFFY 8HP 26" elec. start riding mower, $300. Nikon F2 50 mm lens with filter $50. Call 729-0861 6-19-7-3

MEHLIN & Sons French Provincial spinet piano matching upholstered bench. Fruitwood, exceptional condition, superb tone. 729-0106 6-19-7-3

BEAUTIFUL 2 year old wrought iron kitchen set. Beach, formica table, 2 chairs. Padding harvest gold. 729-3870 6-19-7-3

BABY CARRIAGE, baby feeding table, $15 each. Twin box spring and mattress, $20 set. 729-6205 6-19-7-3

PEDIGREE ENGLISH Coach carriage, $50. 729-1297 6-19-7-3

LATEST MODEL Amana refrigerator, 22 cubic feet, 2 door, white, too large for our new apartment. Cost $750. Best offer. 729-0452 6-19-7-3

5000 BTU Amana airconditioner, 2 years old, used one summer, high efficiency rating $125. 729-0357 6-19-7-3

WORK WANTED

COLLEGE STUDENT will work evenings and weekends, 4 years experience, paperhanging and painting. Call Peter for estimates 643-9452 tf

EXPERT TYPING on 2 IBM correcting Selectrics, elite and pica. All phases of technical typing. Manuscripts and theses. 29 years technical experience. Can pick up and deliver. Call 648-1246 tf

EXPERIENCED HOUSEKEEPER desires 1 or 2 days a week, $4 per hour, have own transportation, dependable, and has references. Mrs. Flaherty 729-8580 6-5-6-19

TEENAGE BOY with own power mower willing to cut grass this summer. Lives in Washington St., Winchester area. Call Jimmy at 729-0896 6-5-6-19

MOTHER'S HELPER wants live in work for summer. Capable, experienced at housework and child care. Kathy, 729-7379 6-5-6-19

LAWN MAINTENANCE and odd jobs, May-September, experienced. For information call 729-3741, ask for Will. 729-3711, ask for Timmy 6-5-6-19

YARD WORK! Two experienced high school boys. Odd jobs inside and outside. Reasonable. Call David 646-1647 6-5-6-19

WOULD LIKE care for infant 1 year in my home. Low rate. Experienced. Call 648-1339 6-5-6-19

MAN WITH pick up truck looking for odd jobs, rubbish removal, yard work, appliance moving, painting etc. 729-6604 6-12-6-26

HOUSEWORK WANTED weekly or bi-weekly house care, husband and wife to do vacuuming, dusting, some heavy cleaning. 648-9449 Mr. Giora 6-12-6-26

BROTHERS WITH trucks want odd jobs. Teenage girls looking for babysitting and mother's helper jobs. 729-3839 6-19-7-3

GUTTER CLEANING, repairing and oiling. Carpentry work, ceilings repaired and painted. Stairs, wood and brick repaired. Window washing, very reasonable. Free estimates. 643-2047 6-19-7-3

PAINTING, CARPENTRY work. Ceramic tiles, masonry and small jobs. Reasonable prices, free estimates. Call after 5 p.m. 643-2844 6-19-tf

EXPERIENCED CHILD care, high school junior, desires any kind employment, in Arlington area. 646-8763 6-19-7-3

VERY RESPONSIBLE college student for house cleaning, baby sitting. Available immediately. $2.50 per hour. Cambridge, Somerville, Arlington areas. Call Elsa 625-0447 6-19-7-3

RESPONSIBLE YOUNG woman will do housecleaning. Experienced, references available. 628-5705 evenings 6-19-7-3

EXPERIENCED YOUNG school student available. Need cleaning? High school student looking for summer job. Call 643-5606. References available 6-19-7-3

COLLEGE STUDENT will mow lawns. Please call 729-5913 6-19-7-3

MATURE WOMAN will babysit afternoons or evenings. Own transportation. Highest references. 483-0130 6-19-7-3

JUNIOR HIGH boy will mow lawns, yard work. Winchester. Has mower, transportation. Mark, 729-7085 6-19-7-3

SOUTH AMERICAN girl, speaks English, would like household or child care position with family, live in. 862-6849 6-19-7-3

INSTRUCTIONS

PIANO INSTRUCTIONS. Albert Horn Piano Studio. 30 years' experience. Keyboard harmony. 729-1987 8-4tf

OUTDOOR SKETCHING group, ages 12 thru high school. Let your children really see Nature's beauty. Classes limited. Call Mrs. Stevens 643-6217 6-5-6-19

SUMMER READING Clinic. Massachusetts Reading Certificate. Master's degree in reading (B.U.). Diagnostic evaluation and remedial tutoring. Arlington Heights 646-4055 6-5-6-19

TUTORING—EXPERIENCED teacher for K-3 grades, in reading, math & readiness skills. Reasonable rates. Call Patricia 648-3862 6-12-6-26

READ AND write music or expand on your present skills. Tutor in composition, theory, ear training, and analysis. Bill Perkins, M. Mus. from N. E. Conservatory 646-9311 6-12-6-26

READING TUTOR, primary and elementary, master's degree. 5 years teaching experience 6-12-6-26

READING SPECIALIST will conduct an elementary reading workshop in the vicinity of Arlington Center from June 30 to Aug. 1. 8-11:45 a.m. for pupils entering grades 1-6 in September. Call Mr. Driscoll at 643-2806 6-12-6-26

BRIGHT CHILD? Give your pre-schooler a head start in school. Pre-reading and reading skills individually taught by experienced elementary reading specialists in a friendly play setting. American Reading Institute, 648-8777 6-12-6-26

PRIVATE SWIMMING lessons. Instructor experience with WSI. At home pool or yours. All levels of instruction. Call 648-1099 6-19-7-3

CERTIFIED WATER safety instructor will give swimming lessons at my home. Call Suen t 648-2135 6-19-7-3

PIANO AND singing teacher, experienced and qualified, now has openings for pupils of all levels. Free introductory lesson. 729-7591 6-19-7-3

GUITAR LESSONS, classical and folk, beginners and advanced beginners. Reasonable rates. Call 729-2708 6-19-7-3

FRIENDLY READING specialist will tutor. Experienced. Masters degree. Remedial instruction that's fun. Call 646-6139 6-19-7-3

LANDSCAPING

LOOK! LANDSCAPING. Spring clean-up. Planting, sodding. Good job guaranteed. Wallpapering. Skip 395-8892 3-27tf

FRANK'S LANDSCAPE Gardening Est. 1951. Spring clean-up, pruned, trim evergreens, planting, weeding, seeding new lawns, sodding, lawn cutting, free estimates. 862-0308 3-6tf

SUNNY KNOLL Landscape Contractors. Residential and commercial. Spring Clean-up and lawn feeding. New lawns and sodded lawns. Patching and reseeding, shrubs planting and land designing, wood chips and rock gardens. Fence and tree work. Pruning and transplanting. Underground sprinklers. Railroad tie walls and retaining walls. Patios. Projects. We make things grow. Free estimates 862-0198 3-20-tf

LANDSCAPING & tree work. Spring clean-up, lawn cutting. Complete landscape designing, trees pruned, trimmed and cut down. No job too small or big. Call anytime 862-8080 3-27-tf

LANDSCAPING AND tree work. Complete service available. Free estimates. Call 861-6285 4-3-T.F.

LEXINGTON LANDSCAPE. Plantings, seeding, sodding, mulch, and loam. 10 a.m. deliveries. Weekly maintenance. Backhoe work, tree work. Reasonable rates. 862-0848, 862-3275 5-22-tf

EXPERIENCED WELL equipped college student desires Spring Clean-ups. Complete lawn and tree maintenance. Call 643-2125 5-22-tf

TEN YARDS of loam - top quality top soil, call 646-8442 6-5-6-19

SPRAYING, TRIMMING and removal, also expert lawn caare, very reasonable rates, free estimates. Call Jack 646-3604 or 648-4615 6-12-6-26

LAWN CUTTING, at reasonable prices. Call Sal 933-7035 6-12-6-26

LAWN CUTTING at reasonable prices. Call Sal 933-7035 6-12-6-26

MANSFIELD CONTRACTING Co. Landscape design and construction. Toro Sprinkler Systems. Roto-tilling, loam, bark, mulch. 648-5492 6-12-tf

LAWNS CUT, professional job, lowest prices. For estimate, call George after 5, Monday through Saturday. 729-4539 6-19-7-3

REPAIRS

CLOCK REPAIRING. china clocks, hall clocks, ship bells and antique clocks. Thirty years' experience. Work guaranteed. Call 643-9481 tf

REPAIR OF WASHERS, dryers, dishwashers, electric ranges. Work guaranteed. Call Paul 643-0106 tf

GE AND HOTPOINT factory trained serviceman. Service on refrigerators, ranges, washers, dryers, and dishwashers. 646-4818 tf

FIX-IT SHOP — Lamps rewired. We fix almost anything. 27 Mystic St. Arlington Center 646-9770. Municipal parking 5-23 tf

OLD CLOCKS restored, wood, marble, brass, porcelain. Cuckoo clocks a specialty. At old time prices. George McFadden 729-1017. 7-11-tf

VACUUM CLEANER and Sewing Machine repairs. Replacement hoses. Free estimates. Pick up and delivery. Two day service. Call 935-2704 10-24-tf

APPLIANCES: HOUSEHOLD small repaired. Vacuum cleaners, services, sold, new and reconditioned, parts. Factory authorized Eureka, Hoover, etc. All makes guaranteed. Good housekeeping Servicenter, 60 Summer Street, Malden. 324-8150, 324-4214. 3-6-1-22-76

REFRIGERATOR & Air conditioner & Dehumidifier repair. All makes and models. Guaranteed work. 24 hour service. 275-0811 3-13-tf

LICENSED ELECTRICIAN wants residential work. Reasonable rates. Call 484-7158 4-17-tf

SEWING MACHINE tune up, home service. Next two weeks only, $7.95. Singer Medford, 33 Riverside ave., Medford. 391-6499 6-12-6-26

WANTED

WANTED: OLD Lionel, American Flyer or Ives trains. Standard, O, 027, or S Gauge. Call 933-4424 10-31-tf

WANTED: LIONEL trains, any year, any condition. Will pay cash. Call anytime 395-6216 tf

ANTIQUES WANTED. I am interested in buying antiques and marble-top furniture, oil paintings, bric-a-brac, clocks, painted china, cut glass, dolls, pianos, silver, rugs, old jewelry, coins. Also contents of homes 862-1210 or 277-6652 7-13tf

WE BUY ALL kinds of used furniture, bedroom, kitchen sets, odd pieces, antiques and rugs. Call Mr. Butler, 491-7000 days. Evenings 321-8466 2-28-tf

STERLING SILVER. Flatware, serving pieces, or what-have you. New or used. Call days. Mr. Winer 643-4040 11-7-tf

ANTIQUE CHINA glass, furniture, and good used furniture, excellent prices paid by Nook & Cranny Antique Shop 729-3654, 729-4054 11-14-tf

CALL NOW! To sell your old furniture, rugs, crocks, glassware, china, silver, jewelry, bric-a-brac, banks, frames, etc. Lady wants to buy anything old. Single pieces or several. Call anytime for prompt attention 646-4280 or 787-3918 12-12-tf

WANTED CARS and trucks, any year, old or new, any condition, spot cash, call anytime. I will come. Mr. Graves, 354-7712 5-15-tf

WANTED, REFINED gentleman desires room in Winchester for light storage with occasional visitation. 729-1889 Thursday, Friday, Saturday, 6-7 p.m. 6-5-6-19

WANTED TO buy small car, good condition, private party. 729-7636 6-5-6-19

ROOMMATE WANTED. Own bedroom, furnished apartment, 2 family house. 646-3123 after 5 p.m. 6-5-6-19

WANTED SHIRT maker! Have pattern which needs slight alterations. Someone to make custom shirts. Dozen at a time. Call Tom from 9 to 5 491-7331 6-5-6-19

WANTED: 2 family house in Winchester, principals only. Write Box WK, Winchester Star, 3 Church St., Winchester 6-12-6-26

WANTED, OLD dolls, doll parts, toys (before 1945), old child high chairs, rockers. 396-2413, 391-4090 6-12-6-26

WANTED, 4 tickets Beach Boys-Chicago Schaeffer Concert. Please call 729-2568 6-19-7-3

COMING TO Massachusetts soon. Want to buy quilts, tops and coverlets made before 1940. Bryce Hamilton, Tipton, Iowa 52772 6-19-7-3

WANTED, PLAYER piano rolls, duo-Art and Ampico brands. Also old electric player piano 664-1201 6-19-7-3

PETS

HIMALAYAN KITTENS—eight weeks old, male and female, no papers, beautiful, call after six on weekdays, all day Saturday and Sunday. 646-1395 6-12-6-26

FREE—6 week old kittens to a good home, male and female. Call 646-1187 6-12-6-26

AKC LHASA Apso puppy, 9 weeks old. Call 862-0814 6-12-6-26

A HAPPY playful kitten is looking for a happy home. Fluffy, tan color. Free. 729-5976 6-12-6-26

BEAGLE PUPS, AKC registered, beautiful markings, brought up with children. $100 each. 235-7105 6-12-6-26

AFGHAN HOUND pups, AKC registered, show quality, champion lines, all colors 935-7292 6-12-6-26

NATIONAL DOG training, problem correction, obedience, protection in your home. Life time guarantee. Free consultations. Call 933-1396 6-12-6-26

PUPPY FOR adoption. Seven month-old female, part shepherd, part retriever. Cute. All shots, spayed, no worms. Needs a little boy or girl companion to grow up with. 646-9465 after 6 p.m. 6-19-7-3

FREE SIAMESE kittens for good homes. Females and male 9 months. Call before 3 p.m. 646-1596. 6-19-7-3

PUP NEED nice home, mother lab. No charge 861-7346. 6-19

FREE OLDER black and white female kitten, very affectionate. Trained for indoors or outdoors. Call 729-2571 6-19-7-3

LOVING FAMILY to own adorable 7 months male part Beagle puppy, house trained, very good with children. Please call between 9 and 5, 482-3600, Ext. 24. 6-19-7-3

LIVELY TONKENESE (half Siamese, half Burmese) kittens, $20 each. Call 729-5062 after 6 p.m. 6-19-7-3

CARPENTRY

CARPENTRY WORK of all types. Will do repairs an new work at reasonable rates. No job too small. Insured. John McCadden 643-4341. 7-13tf

CARPENTRY WORK Porches and additions. Replace doors and windows. Also custom-built cabinets. Reasonable. Call 648-1133 3-20tf

CARPENTRY, REMODELING, ceramic tile, general repair work. No job too small. Porches, decks, additions, bathrooms, kitchens, counter tops, playrooms, painting, roofing, etc. Free estimates 861-8883, 862-7124 6-27tf

J & K Home Remodeling. Playrooms, kitchens, porches, roofs, gutters, bathrooms, patios. Free estimates 646-9532. J. Konstandouros 10-24-T.F.

CARPENTRY WORK Of all kinds. Very reasonable prices. Also remodeling bathrooms (mud job or sheet rock). Custom make Formica kitchens. Call 648-6512 2-6-TF

GENERAL CARPENTRY, remodeling, roofing, gutters, porches, decks, repairs, additions etc. Call for low estimates 643-4219 3-6-tf

CUSTOM WOODWORK, including furniture bookcases, and built-in storage areas. Also interested in other projects requiring meticulous work of high quality. Philip Morse 643-9850 5-8-tf

PATIO DECKS, sliding glass doors, porches and steps repaired. All types carpentry. Free estimates. Call 648-1133 or 646-0852 6-5-tf

SUSPENDED CEILINGS. Residential or commercial. Free estimates. Call after 5 p.m. 387-2640 6-5-6-19

CARPENTRY, PAINTING. Available immediately. Good work. Recession rates. John 729-9385 6-5-tf

CARPENTRY

PORCHES, DECKS, kitchens, finished attics and basements. Window and door installations. Heavy carpentry and renovating. Call Tom 484-1148 6-5-tf

CARPENTER—PAINTER—gardener. Quick estimates, reasonable price. Meticulous work. Call 646-8466, 8:30-9:30 a.m., early evenings 6-12-6-26

CHILD CARE

RENT-A-PARENT: Responsible local couples with experience and warmth to care for your home and children. Interviews and references. University Home Services, Wellesley, 237-5552. Serving all areas. The original couple placement service 2-13-tf

A WARM loving mature babysitter wanted. Light housekeeper to care for infant of professional couple in Belont. 489-2057 6-5-6-19

HIGH SCHOOL or college girl needed for summer babysitting, 4 days-week. 729-5568 evenings 6-5-6-19

I, A mother, will give good care to your child, by day or week. I live on Arlington-Lexington line. 861-6344. 6-12-6-26

WOMAN WANTED to babysit 5 days, 9 to 5 p.m. in my home. Call 643-5000 or 643-6165 6-12-6-26

A MATURE woman wanted to babysit two school age chilren four afternoons a week. Call 646-2835 6-12-6-26

WANTED: OCCASIONAL babysitter for 2 year old in my home. Call 646-2488. 6-12-6-26

OCCASIONAL SITTER needed nights for one child, Park st., own transportation, 646-6123. 6-12-6-26

EXCELLENT WEEKDAY home for one 2½ year old offered by nurse mother of toddler boy. 643-1647. 6-12-6-26

QUALIFIED NURSERY kindergarten aide would like to sit Tuesday and Thursday, also evenings. Call Judy 729-4093 6-12-6-26

TWO WARM loving mature women for child care, mornings and after 7 p.m. Your home or ours. We have transportation. Call 646-0239 anytime. 6-19-7-3

EXPERIENCED DAY care mother. East Arlington, will care for your child in my home. Full or part time. Call 646-6182 6-19-7-3

BABY SITTER wanted week day mornings in Winchester. Please call 729-7092 6-19-7-3

SUMMER JOB in Woburn, companion to children for working mother, afternoons only, special hours and pay to be arranged, own transportation. Call after 5 p.m. 935-4695, 729-3422 after 6 p.m. 6-19-7-3

MOTHER OF 2-3 year old wanted for babysitting same, your home Monday-Friday mornings, begin September. 935-6511 6-19-7-3

LOST AND FOUND

LOST FRIDAY, May 30, 2:30 p.m. Broadway-Medford Street, Hamilton wrist watch. Reward 438-6704. 6-5-6-19

REWARD: SMALL brown cat, big ears. Six pounds. Black tip on tail. Lost east Arlington. Call 646-1084 6-5-6-19

LOST: WHITE male cat. No front claws. Vicinity of Bartlett Avenue. Call 643-3745 6-5-6-19

LOST: MISSING young, black, male cat. 4 large white paws, white chest and stomach, black diamond on chest. Reward. Arlington Heights 646-1933. 6-5-6-19

LOST: MALE Irish Setter, 8 months old, tags fell off when he broke loose. $25 reward. Call 729-8308 and 7 children will be very happy 6-12-6-26

LOST: GRAY kitten, male, 3½ months old. Lost from Mass. Avenue and Orchard Place location. $10 reward. 641-0806, leave message 6-12-6-26

LOST: YELLOW and white cat, bushy tail, with black collar. Very friendly, answers to Ajax. Call 648-2669. Reward. 6-12-6-26

LOST: MALE tiger cat, white markings, 2 weeks ago. Wildwood St. area, Winchester. 729-7597 6-12-6-26

ALL BLACK male Labrador Retriever, part German Shepherd, lost in vicinity of Johnson Road, Winchester. Brown leather collar, choke-chain. Winchester Lic. No. 1721. Call 729-3615 6-12-6-26

FOUND BLACK and white male cat, friendly, blue collar with bell, 729-8713 6-19

FOUND GOLD rimmed child's prescription glasses. 729-0085 6-19

FOUND SMALL gray kitten, white paws, male, vicinity Mystic Valley Pkwy. and Main st., 729-3967 6-19

FREE, FIVE beautiful black and white kittens. 729-3638 6-19-7-3

LOST: BLACK and white cat, bushy tail, white chest, gentle, reward. Area, Old Oak and Bucket in Arlington near Symmes hospital. Call evenings, 861-0552 6-19-7-3

Invitation to Bid
Boiler Retubing
McCall Junior High
and
Lincoln Schools

Sealed proposals addressed to the **School Committee, Town of Winchester, Massachusetts for Boiler Retubing — McCall Junior High and Lincoln Schools** will be received at the office of **Superintendent of Schools, 15 High Street,** Winchester, Mass. on or before **Wednesday, July 2, 1975 at 11 A.M.** at which time and place they will be publicly opened and read.

The right is reserved to reject any and all bids in whole or in part and to make awards as may be determined to be in the best interests of the Town of Winchester.

School Committee
by William C. MacDonald
Secretary
6.19-1w

LEGAL NOTICES

PLANNING BOARD
NOTICE OF
PUBLIC HEARING

REGARDING PROPOSED AMENDMENT TO THE ZONING BY-LAW AND MAP

Notice is hereby given that the Winchester Planning Board will hold a Public Hearing on July 7, 1975, at 8:30 P.M. in the Town Hall Auditorium upon the proposal to amend the Zoning By-Law of the Town, as set forth in the following Articles, of the warrant for a Special Town Meeting to be held on July 17, 1975.

Article 2 — To see if the Town will vote to amend the Zoning By-Law of the Town, by adopting the following amendments to the By-Law as follows:

Amend Section 6-1 District Regulations and its Table of Dimensional Requirements by changing under column RB, the maximum height of buildings feet from 45 to 55, and the maximum height of buildings stories four to become NR.

Article 3 — To see if the Town will vote to amend the Zoning By-Law by changing or altering the map incorporated therein and made a part thereof, by changing land located at 10 Marshall Road, owned by the Town of Winchester, from a Conservancy Institutional (SCI-0.50) District to a Residential District B (RDB-10). Said parcel of land is located on the easterly side of Marshall Road supposed to contain about 11072 sq. ft. and bounded as follows:

Westerly by Marshall Road 90'

Northerly by land of Town of Winchester (Mystic-Gifford School) 148.79'

Easterly and southerly by land now or formerly Frank Shilosky Trustee of Highland Avenue Trust 166.89' and 65.67' respectively

Article 4 — To see if the Town will vote to amend the Zoning By-Law by changing or altering the map incorporated therein and made a part thereof, by changing land at 5 Alben Street, owned by the Town of Winchester, from a Conservancy (SCI-0.50) District to a Residential District B (RDB-10). Said parcel of land is located on the southwesterly side of Alben Street supposed to contain about 5067 sq. ft. and bounded as follows:

Northeasterly by Alben Street 69.88'

Southeasterly by land now or formerly Frank A. & Angie V. Dattilo 70.18'

Southerly by land now or formerly Town of Winchester 65.00'

Northwesterly by land Town of Winchester 79.78'

Article 5 — To see if the Town will vote to amend the Zoning By-Law by changing or altering the map incorporated therein and made a part thereof, by changing land at 6 Reservoir Street, owned by the Town of Winchester, from a Conservancy Institutional (SCI-0.50) District to a Residential District B (RDB-10). Said parcel of land is located on the northeasterly side of Reservoir Street supposed to contain about 10818 sq. ft. and bounded as follows:

Southerly by Reservoir Street 108'

Southwesterly by land now or formerly Sadie R. Herne 83.37'

Northwesterly and westerly by land now or formerly Lillian H. Holmes 94.36'

Northerly by Alben Street 22.55'

Northeasterly in two courses by land of Town of Winchester 144.78'

Southeasterly by land now or formerly of Frank A. & Angie V. Dattilo and Lavina A. Carlisle 71.10'

Article 6 — To see if the Town will vote to amend the Zoning By-Law by changing or altering the map incorporated therein and made a part thereof, by changing land owned by the Town of Winchester from a Conservancy Institutional (SCI-0.50) District to a Residential District B (RDB-10). Said parcel of land is located on the easterly side of Fletcher Street supposed to contain about 17080 sq. ft. and bounded as follows:

Westerly by Fletcher Street 100'

Northerly by land now or formerly Edward L. & Elizabeth T. Pattullo 203'

Easterly by land now or formerly Judith H. O'Riordan and Arpad J. & Nancy J. VonLazar 66.39' and

Southerly by land now or formerly Walter G. & Jane M. Armstrong 202'

By order of the Planning Board this 16th day of June 1975

William S. Cumming
Secretary
6.19-2w

TOWN OF WINCHESTER

Sale of real estate by sealed bid

The Board of Selectmen offers for sale by sealed bid the following parcels of real estate.

1. 10 Marshall Road — single family, 11 rooms, 11,072 sq. ft. lot
2. 5 Alben Street — single family, 8 rooms, 5,067 sq. ft. lot
3. 6 Reservoir Street — single family, 7 rooms, 10,818 sq. ft. lot
4. 54-56 Fletcher Street — vacant lot, 17,080 sq. ft. (zoned for single family use)
5. 26 Highland Avenue — house (fire damaged) is to be removed

Information and Bid Documents are available at the Selectmen's Office, Town Hall, 71 Mt. Vernon St., Winchester daily from 8:30 a.m. to 4:30 p.m. Bids must be submitted no later than noon Monday, July 14, 1975 at which time they will be publicly opened and read.

The Representative Town Meeting will consider the acceptance or rejection of the high bids at the Special Town Meeting beginning July 17, 1975.

Inspection shall be by appointment only! Bid deposit and minimum bid required.

Board of Selectmen
Town of Winchester
6.19-3w

COMMONWEALTH OF MASSACHUSETTS

Middlesex, ss. Probate Court

To Sue Ann Anderson alias Sue Anderson of Saginaw in the State of Michigan.

A petition has been presented to said Court by said Gerald A. Anderson, alias Gerry Anderson of Winchester in the County of Middlesex, praying that this Court make such an order as it deems expedient concerning the care, custody, education and maintenance of their minor child.

If you desire to object thereto you or your attorney should file a written appearance in said Court at Cambridge, Massachusetts before ten o'clock in the forenoon on the twenty first day of July 1975, the return day of this citation.

Witness, Edward T. Martin, Esquire, First Judge of said Court, this twenty seventh day of May 1975.

John V. Harvey, Register
6.12-3w

NOTICE OF PUBLIC HEARING

The Board of Appeals for the Town of Winchester, Massachusetts will hold a public hearing in the East Room of the Town Hall on Tuesday, July 8, 1975 at 7:30 P.M. to consider the petition of Edward G. Reiss concerning the area located at 666 Main Street.

In accordance with Section 4.4 of the Zoning By-Laws this hearing will be held to consider the application of Edward G. Reiss, 111 Farm Street, Wakefield, Massachusetts, for a Site Plan Review of a proposed Apartment Building to be constructed on the premises numbered 666 Main Street, formerly owned by Bonnell Motors.

By the Board of Appeal
Frederick D. Herberich, Chairman
Esther B. Seferian
Werner A. Carlson
6.19-2w

TOWN OF WINCHESTER

NOTICE OF PUBLIC HEARING

The Board of Appeals for the Town of Winchester, Massachusetts will hold a public hearing in the **EAST ROOM OF THE TOWN HALL ON TUESDAY, 8 July 1975 AT 7:30 P.M.** to consider the petition of **DALE HALCHAK** concerning the area located on **LOT No. 1 ADJACENT TO 85 HIGH STREET, AT THE INTERSECTION OF HIGH STREET AND MANOMET ROAD.**

The petitioner seeks a variance, under Sect. 15 of MGLA Chp. 40A, to permit construction with a minimum front yard setback off Manomet Road of fifteen (15) feet instead of the twenty-five (25) feet required by the Zoning By-Law.

By the Board of Appeal
Frederick D. Herberich, Chairman
Esther B. Seferian
Werner A. Carlson
June 2 1975 6.19-2w

NOTICE OF PUBLIC HEARING

The Board of Appeals for the Town of Winchester, Massachusetts will hold a public hearing in the East Room of the Town Hall on Tuesday, July 8, 1975 at 7:30 p.m. to consider the appeal of Lawrence F. Quigley, Jr. concerning the premises located at 1 Rangeley Road.

The appellant is aggrieved by the order of the Zoning Administrator restricting the above premises to two (2) family use upon the first and second floors only, as per Board of Appeal Decision No. 2188.

By the Board of Appeal
9 June 1975
Frederick D. Herberich, Chairman
Esther B. Seferian
Werner A. Carlson
6.12-2w

Invitation to Bid
Rubbish Removal
School Department

Sealed proposals addressed to the School Committee, Town of Winchester, Massachusetts, for furnishing Rubbish Removal will be received at the Office of the Superintendent of Schools, 15 High Street, Winchester, Mass., on or before Monday, June 30, 1975 at 11:30 a.m. at which time and place they will be publicly opened and read.

The right is reserved to reject any and all bids in whole or in part and to make awards as may be determined to be in the best interests of the Town of Winchester.

School Committee
by William C. MacDonald,
Secretary
6.19-1w

(SEAL)

NOTICE OF PUBLIC HEARING

The Board of Appeals for the Town of Winchester, Massachusetts will hold a public hearing in the **EAST ROOM of the TOWN HALL on TUESDAY, 8 JULY 1975 at 7:30 P.M.** to consider the petition of **Lawrence M. Dooley** concerning the premises located at **31 Holton Street, Winchester.**

Pursuant to Sect. 8.7 of the Zoning By-Law, the petitioner seeks permission to utilize the above referenced premises for the sale of antique cars. This proposed use is to be confined solely to the interior of the premises.

By the Board of Appeal
Frederick D. Herberich, Chmn.
Esther B. Seferian
Werner A. Carlson
6.19-2w

PLANNING BOARD
NOTICE OF
PUBLIC HEARING
REGARDING PROPOSED AMENDMENT TO ZONING BY-LAW

Notice is hereby given that the Winchester Planning Board will hold a Public Hearing on July 7, 1975, at 8:30 P.M. in the Town Hall Auditorium upon the proposal to amend the zoning by-law of the Town, as set forth in the following Article of the warrant for a Special Town Meeting to be held on July 17, 1975.

Article 1 — To see if the Town will vote to amend the zoning by-law of the Town by adopting the following amendment to the by-law as follows:

Amend Section 6-1 District Regulations by changing the Table of Dimensional Requirements, under column RB the maximum height of buildings stories four, to become "five".

By order of the Planning Board this sixteenth day of June 1975

William S. Cummings
Secretary
6.19-2w

NOTICE OF PUBLIC HEARING

The Board of Appeals for the Town of Winchester, Massachusetts will hold a public hearing in the East Room of the Town Hall on Tuesday, July 8, 1975 at 7:30 p.m. to consider the petition of Richard T. and Marilyn C. Preston concerning the premises located at 217 Highland Ave.-10 Eaton St.

The petitioner seeks a variance under Section 15 of MGLA Chapter 40A to permit conversion of the above premises from two (2) to three (3) family use.

By the Board of Appeal
9 June 1975
Frederick D. Herberich, Chairman
Esther B. Seferian
Werner A. Carlson
6.12-2w

TOWN OF WINCHESTER

NOTICE OF PUBLIC HEARING

The Board of Appeals for the Town of Winchester, Massachusetts will hold a public hearing in the **EAST ROOM of the TOWN HALL on TUESDAY, 8 JULY 1975 at 7:30 P.M.** to consider the petition of **MATTEO GALLO** concerning the premises located at **219 WASHINGTON STREET**

Petitioner seeks a determination that in premises which are a legal non-conforming use under the current Zoning By-Law he be permitted to provide a "common kitchen" on each floor and that under the current Zoning By-Law "common Kitchen" is not restricted to one such facility per building but that petitioner may enjoy and use one such facility per floor of such building. The question is being presented upon appeal from the adverse decision of the Zoning Administrator.

By the Board of Appeal
Frederick D. Herberich, Chmn.
Esther B. Seferian
Werner A. Carlson
17 June 1975 6.19-2w

En-ka Annual Meeting

The annual meeting of the En Ka Society was held recently at the Crawford Memorial Methodist Church with Mrs. Winthrop S. Knoxe, Jr. presiding.

Mrs. Charles D. Stebbins, finance, announced gifts to Winchester Cap League, Winchester summer baseball program, Winchester Girl Scouts-cabin repair, Winchester High School music department-exchange concert, Winchester Recreation Department-swim banquet, Senior Citizens Palmer street complex-dishes and MSPCA.

Mrs. Thomas G. Callahan, street fair, reported a successful Clown Carnival.

Mrs. Robert D. Heileman, membership, welcomed provisionals attending their first meeting.

New members are Mrs. Adolph A. Alla Jr., Mrs. John J. Barcus, Mrs. Theodore W. Baxter, Mrs. Cristopher B. Brown, Mrs. William F. Cace, and Mrs. Frank P. Furey.

Also Mrs. Charles M. Haley, Mrs. James T. Hintlian, Mrs. Ralph G. Norton Jr., Mrs. Martin J. O'Donnell, Mrs. Richard L. Pharo and Mrs. Thomas Raphael.

For 25 years of service to En Ka, Mrs. Lyndon B. Burnham and Mrs. Leslie J. Scott were honered with silver daisy pins.

Those completing 15 years of service are Mrs. William D. Barone, Mrs. Donald L. Birchall, Mrs. George H. Gowdy, Mrs. James M. Gustin, Mrs. William R. Kimball and Mrs. Richard R. Keppler.

Tribute was paid to recently departed Mrs. C. Frederick Eberle, member of the society since 1907.

The Civic Committee reported a good year for the Mt. Vernon Home with suppers, birthday cakes, transportation for appointments and Christmas presents.

This committee maintains the library book cart at the Winchester Hospital and supports the continuing care unit with volunteers.

The Social Service Committee worked with the Winchester Visiting Nurse Association and the Welfare Dpartment with Thanksgiving and Christmas food baskets and gifts. Fifty-eight children were sent to camp last summer.

Mrs. James F. Walsh, En Ka Exchange, reported the most successful year.

The shop, offering service to people in and out of Winchester, recently closed for the summer.

Mrs. Ralph W. Detra, nominating, presented the following slate of officers:

President: Mrs. Winthrop S. Knox Jr.; vice-president: Mrs. Harry L. Benson; secretary: Mrs. Charles E. Potts Jr.; treasurer: Mrs. George H. Gowdy; assistant treasurer: Mrs. Gordon L. Sidebotham.

Committees: ways and means: Mrs. Robert K. Sharon and Mrs Henry R. Delaney; En Ka Exchange: Mrs James F. Walsh and Mrs. Winthrop E. Pearl; civic: Mrs. Clifton W. McNeill; social service: Mrs. Wallace N. Knutsen; meetings: Mrs. Richard R. Pettingell and Mrs. Paul F. Fitzpatrick; membership: Mrs. William B. Budd, Mrs. William A. MacKenzie Jr., Mrs. James A Grassi.

Finance: Mrs. Grank M. Gunby Jr., Mrs. Thomas G. Callahan, Mrs. Marshall C. Bassford, Mrs. Gove W. Sleeper; nominating: Mrs. James F. Jefferson, Mrs. J. P. Berger, Mrs. Paul F. Gleason; sunshine: Mrs. Otto E. Shaffer, publicity: Mrs. Robert H. Jewell; advisor: Mrs. Richard N. Carr.

The slate was elected.

Vocational Summer School Develops Saleable Skills

Applications are being accepted for a summer program at Northeast Metropolitan Regional Vocational School, Wakefield.

The program, designed to develop a saleable skill in six weeks of training in an occupational area, is open to high school graduates, unemployed and high school students entering the senior year.

Beginning July 7 and ending Aug. 15, the program will be offered in auto repair, autobody, culinary arts, electronic accounting, machine shop and welding.

Shop classes will be from approximately 8 a.m. to 2:30 p.m., a total of 180 hours of training.

The state division of occupational education approved a grant for the program to meet the needs of unemployed high school graduates without occupational skills.

Deadline for applications is Friday, June 27.

The program will accommodate 80 students, 20 in each occupational area.

Transportation will be the responsibility of the student.

Three Are Awarded Vocational Grants

Gregory Di Giovanni, Alan Fisher and James Page, all of Winchester, were recently granted awards upon graduation from Northeast Metropolitan Regional Vocational School, Wakefield.

DiGiovanni, plumbing student, was awarded $150 from the Charles A. Murphy memorial scholarship.

Page, cabinetmaking student, was granted $150 from the Winning Home memorial scholarship.

Fisher, automotive technology student, was given $100 from the Tucker Auto Parts Co. award.

Von Lazar At College Club

Arpad von Lazar, professor at the Fletcher School of Law and Diplomacy of Tufts University and Winchester resident, was guest speaker to the Winchester College Club for their final meeting of the season at the Unitarian Church recently.

Introduced by Margie Lamar, von Lazar's topic was "South of the Border—Reform or Revolution?"

He said great change is taking place in Latin America where there are many poor, underprivileged and malnourished people.

He reminded the women that the United States, under the late President John F. Kennedy, tried "bootstrap aid" (money, support and know how), which was not successful.

He suggested that while money doesn't provide skills for solving problems, it can provide "abilities if used constructively."

The selling of technology and reinvestment in the welfare of the country were examples cited.

"Latin America wants to do things by its own strength and it wants equatable terms," said von Lazar.

A weekly commentator on international affairs and foreign policy, WGBH, Channel 2, Boston, he is married with two children.

Winchester College Club president Adela Boerner chaired the meeting.

Other club officers are: Susanne Reno, vice-president; Virgina Kramer, secretary; Jane McClennan, corresponding secretary; Elaine Delany, treasurer; Marie Kennedy, scholarship, Hazel Swanson, historian.

Also, Judith Caci, hospitality; Mary Brennan, membership, Lucille Grassi, nominating; Constance Papas, program; Sarah Darwin, publicity; Margaret Bailey, yearbook and Katherine Sterling, daytime interest groups; Ruth Thompson, evening interest groups.

Dieters May Eat Low-Cal Sundaes

During the week of June 23 the Winchester Diet Workshop, St. Mary's School Hall, Washington st., will feature tree sundae parties for members, guests and the public.

Supplied by Hendries's, sundaes will be made with ice milk and low-calorie toppings such as chocolate mint sauce and strawberry supreme sauce recipes will be given.

The Diet Workshop planned a summer program with recipes and tips on vacations and backyard barbecues to be distributed to members during July and August.

Movie, 2 Bikes, 90 Prizes To Be Awarded July 4

Boys and girls of Winchester are invited to the annual Fourth of July celebration at the Winchester Theatre. Festivities will begin at 9:45 a.m.

Sponsored by the Winchester Post 97 of the American Legion, under the leadership of Commander Robert Barbaro, the program will feature a movie, "Easy Living," refreshments and prizes. Two bicycles (one for a boy, one for a girl) will be awarded.

On entering the theatre, each child will be given a ticket to be eligible for the many prizes being offered.

Schwamb Mill Has Class Openings

The Old Schwamb Mill, Arlington, has openings in many of their summer classes.

Openings for daytime classes for older teenagers include stained glass, oil painting, and painting with watercolor. Evening classes include oil painting, woodworking with hand tools, stained glass and quilting.

Openings for July classes for children eight to 14 include pottery and quilting.

August courses will be pottery, textile design and a drawing course.

For further information contact the Mill office, 17 Mill ln off Lowell st., Arlington.

Garden Concert To Be Held On June 26

The second Cloister Garden Summer Concert will be held June 26 in the gardens of the Parish of the Epiphany, 70 Church st. at 8:30 p.m.

The concert will feature vocal chamber music by Brahms and Ravel, and compositions for solo voice by Bonocini, Thomas, Saint-Saens, and Vaughan Williams.

Guest artists will include five Boston area teachers and performers: Ellen Williams, soprano; Jan Williams, mezzo-soprano, Frederick Capodilupo, tenor, Gary Magby, bass and Kenneth Seitz, pianist. All have been active in opera productions in the New England area.

Future programs will include: July 10, ragtime guitarist, Guy Van Duser; July 24, Cambridge Quartet featuring works by American composers; and Aug. 7, instrumental trio Michele Sahm, flute, Stuart Dunkel, oboe; and Robert Sirota, piano.

Ticket information may be obtained at the church office.

Class Of 1925 Plans Reunion

The Winchester High School class of 1925 is planning a 50th reunion dinner on Sept. 12 at the Winchester Country Club.

Mrs. Marjorie Blomquist of 11 Grove st. is looking for information on the whereabouts of the following classmates:

Barbara Begien, Shirley Billings, Barbara Bourne, Ruth Edwards, Ruth Kingsbury, Marion Davis, Irene Greene, Betty Mae Murray and Anna Salice.

REALTOR MLS

Multiple Listing Service

Your Only Realtors In Winchester Offering MLS Service

AUTHENTIC

Colonial Cape — expert craftmanship — center chimney, shake shingle roof and steel beam construction. Built by Eckburg and just oozing with charm. 3 bedrooms, 2 baths, screen porch. Perennial blooming on terraced banking — picturesque $61,000.

Trefrey

James T. Trefrey, Inc. REALTORS
27 Waterfield Road, Winchester
729-6100

MRS. FRED S. GILLEY, JR., President
ANTHONY R. DeVELIS, Vice President
DOROTHY OLDHAM, Executive Secretary
PETTY BIRCHALL 729-3251, Sr. Broker
FRANK W. BUTTER 729-1677
BEVERLY RYERSON 729-3311
MARY D. CLARK 729-0128
ROBERT H. McELROY 646-5552
EUGENE A. CAPOZZOLI 273-0077

OTHER CONGENIAL OFFICES:
ANDOVER, BURLINGTON, WAYLAND

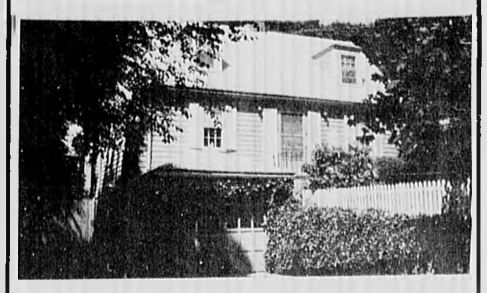

EXCLUSIVE

Excellent 3 Br. 1½ bath Cape, with eat in cabinet kitchen, kingsized FPL living room, full dining room, FPL playroom, garage, and 32 x 16 Ft. swimming pool. Asking $46,900.

ALSO

Large 4 Br. 2 bath home on West Side, for rent, furnished. Available for up to 2 yrs., ------ $550.00 per month.

THE PORTER CO.
REALTORS
ESTABLISHED 1931
35 THOMPSON ST.
729-7000
REALTOR

RICHARD H. MURPHY, REALTOR
Joseph Cause 729-8147 Fred R. Hill 729-5150
Eleanor P. Hoag 729-6487 Peter Nannene 729-6116
A. Cause, Secretary
EXCLUSIVE WINCHESTER AGENTS FOR
NEW ENGLAND AREA CONSULTANTS, INC.

Estate Setting

New to market. Elegant turn of the century colonial on over ½ acre level lot, lovely location - walk to trains and schools. This absolutely charming home features a huge fireplaced living room, formal dining room, great first floor family room, modern eat in kitchen, screened porch, huge master bedroom with own bath, total of 4-5 bedrooms, 3½ baths, including ideal 3rd floor suite with back stairway, 2 car garage, early occupancy. MLS at only $71,500.

SWANSON ASSOCIATES
REALTORS
40 Church Street, Winchester - 729-5299
24 hour telephone answering service
Wesley B. Swanson, GRI

Ruth Gray 729-0326 Meredythe Schober
Betty Vallee 729-5046 648-0572
Nancy Wood 729-3471 Eleanor Bates 729-0849

A lovely older 7 bedroom 3½ bath West Side family home scenically located with water frontage. There is a first floor family room and a delightful view from almost every window. Offered in 60's. Don't miss this beauty.

ANN BLACKHAM and COMPANY
REALTORS
"Winchester's MLS Leader"
11 THOMPSON STREET, WINCHESTER
Telephone 729-1663

Ann Blackham, Mgr. 729-3459 Charles Hurley 729-3116
Bill Caci, Sales Mgr. 729-2994 Judith Lynch 729-7193
Julie D. Downes 729-1838 B.T. Marshall 729-5444
Dot Hickey 729-4326 Judie Muggia 729-1072
Nancy Mabee 729-5816

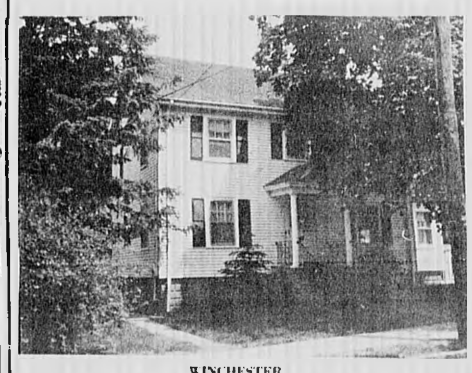

WINCHESTER
4 BR, 1½ bath Colonial, modern kitchen, garage, pretty back yard. Priced to sell quickly at $49,900.

Bixby & Northrup
Leaders In Residential Sales
24 Thompson Street 729-4240
REALTOR
Richard H. Murphy, Realtor
Dom Cincalone 729-3561 Virginia Cancelliere 729-1522
Marilyn Simpson 729-4945 Ann Bishop 334-5256
Patricia McCarthy 729-0273

Apartment Rental—Winchester Arms Townhouse, 2 bedrooms. Immediate occupancy and June 1st. Renting at $335.00 month including heat.

We are actively looking for two more salespeople to help us with this active spring market. Please Call!

Custom built Split Level, 4 bedroom brick Ranch, Prestigious area. Professionally landscaped with swimming pool and gas lighted patio. Asking $125,000. Shown by appointment only.

Three bedroom Ranch, centrally located. In $50's.

WINCHESTER
Realty Co.
38 Church St.
729-7777
REALTOR
James J. Fitzgerald, Manager,
729-2550

Bobbi Mc Namara 729-4328 Lillian Hutzenlaub 729-3297
Mary Colclough 729-3909 John Doherty 729-7087
Ruth Emery 729-3106

WINCHESTER

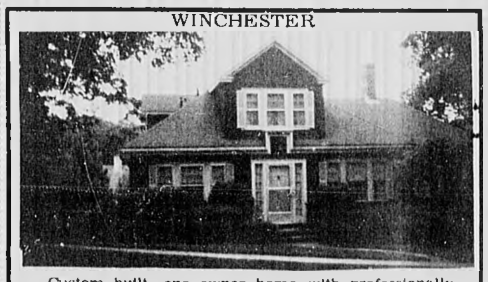

Custom built, one owner home with professionally landscaped lot. One floor living with extra bedrooms on second floor.

Seven tastefully decorated rooms on the first floor including: living room with a fireplace; den; dining room with two corner cupboards; electric eat-in kitchen, heated porch; two bedrooms, and a tile bath. Two additional bedrooms and bath upstairs.

Excellent value at $57,900.00 Call exclusive Broker for appointment.

Bowman Real Estate
729-2575 45 Church Street 729-3268
Teresa Heath 729-0047 Mim Nanry 438-0170
Louise Jobes 729-8296 Anna Harwood 729-1478
Jo Dingwell, Secretary Anne R. Wild, Realtor

MLS

Drop In To Your Local Realtor Today!

Sherman R. Josephson Realtor
824 MAIN STREET
WINCHESTER, MASS. 01890
729-2600

Winchester Listings

$44,900 — Spotless 6 room, 1½ bath colonial with panelled recreation room. A great value!

$69,900 — 12 year old beauty. 8 room, 2½ bath colonial with 1st floor family room, 2-car garage.

$87,500 — Split entry ranch ... luxuirious living in Country Club area. Many extras!

$91,000 — 9 room, 2½ bath home on quiet street. Family room plus recreation room, 2-car garage, etc.

Sales Associates
Mrs. Electra Apostolou 729-2052
Sherman E. Mapes 729-5375
John Crosby 646 3566
Sherman R. Josephson 729-1617

G.R. NOWELL AND SON, INC.
MOVING AND STORAGE
SERVING MASS., MAINE, CONN., VT., N.H., R.I., & N.Y.
TEL. 729 1038
WINCHESTER
STORAGE MOVING

WINCHESTER HOME WANTED
Professional Couple with young growing family seeking 4-5-6 bedroom Colonial in *Flats Section* of Town, from private party.
Reply Confidential
Reply Star Box No. WG

LYNNFIELD
Ranch in mint condition. Country Club area. Beautiful Kitchen and bath. Outstanding playroom. Large glassed-in porch off kitchen. W/W throughout. Central air conditioning. Fire and burglar alarms. Principles only. Low taxes. No Brokers please.
Asking $53,900
665-3600 Days
334-4118 Nights

Need help?
Call us.
Want to help?
Call us.
Red Cross.
The Good Neighbor.

"Winchester with Burns" For a complete selection of properties available in Winchester call today with your requirements and have an appointment with a member of our staff.
Buy • Sell • Rent
729-8070

Barbara Gray 729-8088
Rose Marie Gaffey 646-0617
Gail Burns 729-4456
Al Kasarjian 729-3986
Ken Cullen 729-3232
Leo Young 646-7347
Ed [illegible] 729-4456

All brick colonial home, side street, wedgemere area. Featuring the warmth of a beamed ceiling living room, formal dining room, study, large screened porch, fireplaced master bedroom with two walk in closets, 2 car garage, level and private yard. Asking 81,900 Exclusive.

Your Inquiry Warmly Invited
BURNS
ASSOCIATES, INC. REALTORS
729-8070
39 Thompson Street
Winchester Center

Obituaries

Harrison Parker, Retired Dentist, Dies In 86th Year

Dr. Harrison Lindsay Parker, dentist in Winchester for more than 30 years, died in his 86th year on Sunday morning in a Wakefield nursing home.

He was the son of the late Justin L. and Sarah Lindsay Parker and brother of the late Lucy Evelyn Parker who was active in the Winchester SPCA. The Parker Family lived on Mount Vernon street for many years.

Mr. Parker was a graduate of Winchester High School and a 1913 graduate of Harvard Dental School.

During World War I he a captain in the Harvard Surgical Unit for four years and for a period served in France.

He was a 50-year member of the William S Parkman Lodge of Masons, a member of the Massachusetts Dental Society and a member of the First Congregational Church in Reading.

He moved to Reading on his retirement several years ago.

His only survivor is a cousin, Helen Estes of Reading.

Funeral service was held in Reading on Tuesday. Burial was in Laurel Hill Cemetery, Reading.

Thomas Kileoyne, Lifelong Resident Dies At Age Of 79

Thomas J. Kileoyne, 79, of 205 Washington st died on Saturday.

Mr. Kileoyne worked for the C H. Symmes Grain Co. and later for the Winchester Park Department.

A life-long resident of Winchester, he was a call firefighter for the Winchester Fire Department for 30 years.

A World War I Navy veteran, Mr. Kileoyne was a member of the Winchester VFW Post.

He leaves a brother, Rev. George M Kileoyne, SJ, of St. Ignatius Church, Chestnut Hill, and three sisters, Mary E. and Annie M Kileoyne of Winchester and Mrs. Katherine R. O'Brien of Reading.

A funeral mass was held Tuesday at St Mary's Church. Funeral arrangements were handled by the Lane Funeral Home. Burial was in Calvary Cemetery, Woburn.

Margaret Hoffman

Margaret M. (Colbert) Hoffman, 65, of 38 Pierrepont rd., died last Wednesday at the Winchester Hospital.

She was born in Boston, attended Melrose schools and UCLA, was graduated from Sargent College at Boston University and did graduate work at the University of New Hampshire.

Mrs. Hoffman taught physical education at the University of New Hampshire, in the Melrose schools, and at the Brimmer and May school in Brookline.

She was a member of the Winchester Country Club where she was an active golfer and the chair man of the women's state golf teams.

Mrs. Hoffman was a Winchester organizer of George McGovern's 1973 presidential campaign.

She is survived by her husband, John F Hoffman, her daughters, Nancy Hoffman Mutrie of Newton and Margaret Hoffman O'Brien of Washington, D.C., her brother, Robert Colbert of New Hampshire, her sisters, Mrs. Dorothy McGinley, Mrs. Anne Wentzell and Mrs. Lucille Lambert, all of Melrose, and three grandsons.

A funeral mass was held on Saturday at St Mary's Church. Burial was in St. Patrick's Cemetery, Stoneham.

Donations may be made to the Cox Cancer Centre, c-o Dr. Rita Kelley, 275 Charles st., Boston 02114.

Demetrios Halvadjis

Demetrios Halvadjis, a native of Greece and a resident of Winchester, died on June 11.

He is survived by his wife, Sophia (Zarifou) Halvadjis; his daughter, Domna Kalfas; his grandchildren, Sophia Anastos, Elena Coponas and Demetra Kalfas, all of Winchester and three great grandchildren.

Funeral services were held at the Greek Orthodox Church in Arlington. Burial was in the Wildwood Cemetery.

Aberjona Ladies

The Aberjona Ladies' Auxiliary 3719, Veterans of Foreign Wars, will meet at the post quarters on River street, June 30, at 8 p.m.

Chairman Helen Feeney invites the public. Refreshments will be served.

James P. Doyle

WW II Veteran

James P. Doyle, 54, of 2 Perkins rd., died Saturday. He was the husband of Rita (DeNunzio) Doyle.

Serving as a Marine sergeant during World War II, Mr. Doyle was wounded in action and received the Honorable Service Lapel Button, USMC Honarable Discharge Button and a Purple Heart.

He was a member of the VFW Aberjona Post 3719, O.S.I.A., Loggia Italia No. 506, V.A.M.S. and AMVETS.

In addition to his wife, Mr. Doyle is survived by his daughter, Karen Doyle of Winchester, his sons John Doyle of Medford and William Doyle and Paul Doyle of Winchester, his sister, Catherine Maloney of Brockton and his brothers, Daniel Doyle of Allston and Joseph Doyle and Thomas Doyle of Arlington.

A funeral mass was held Tuesday at St Mary's Church. Burial was in Oak Grove Cemetery, Medford. Lane Funeral Home handled the arrangements.

Donations may be made to the Veterans Association on Multiple Sclerosis. (V.A.M.S.) in Braintree.

Vincent Carol Boyle

Vincent Carol Boyle, 73, of 25 Stone ave. died unexpectedly at his home on Monday morning.

He was a meat salesman from 1930 to 1961 at Winchester Provision, a meat sales store formerly in Winchester Center.

A lifelong Winchester resident, he was born on April 4, 1902, the son of Bernard and Ellen (Quill) Boyle.

He attended Winchester schools and was a member of St. Mary's Church. He also held membership with the Winchester Council 210 Knights of Columbus and the Massachusetts Retail Grocers Association.

He leaves his wife, Lillian (Burdett) Boyle, and a son, John V. Boyle, both of Winchester.

He is also survived by three sisters and a brother, Sr. M. Reinette, CSJ, of St. Raphael's School in West Medford; Mary A. Sullivan of Winchester; Margaret C. McDonough of E. Woburn and Harry F. Boyle of Stoneham; also several nieces and nephews.

Funeral mass will be celebrated today at 10 a.m. at St. Mary's Parish. Rev. Robert J. Boyle, pastor of St. Mary's Church in Charlestown and nephew of the deceased, will officiate.

Burial will be in Wildwood Cemetery. Robert J. Costello Funeral Home is handling arrangements. Donations in his memory may be forwarded to the Heart Fund, Boston.

BICENTENNIAL DISPATCH

Cursory Look At 'Old Times in the Colonies

By Frances B. Ver Planck

The new archival center has been the town's bicentennial contribution.

Winchester is now fortunate to have the use of its now organized archival center in the cool basement rooms of the Sanborn House at 15 High st.

The professional services of Edward Galvin are available to residents each Tuesday afternoon and Wednesday evenings (Tues. 1-5 p.m. Wed. 7-10 p.m.)

Bicentennial vignettes appearing in The Star have been used from this source, also graphics display on Town Day soon to be on display at the Library. Residents may pick up bicentennial and centennial pamphlets, books and newspapers which will keep them up to date on this year's events thoughout the state and nation.

That residents may be will-entertained from a mere cursory perusal of the book collection, (this was gleaned while vacuuming the history collection) I would like to submit the following:

A print of two ladies trampling on their clothes in two washtubs is entitled Old-fashioned Washing Machines from Charles Coffins history "Old Times in the Colonies". It seems that Charles the First was already planting seeds of revolution in Colonial times by issuing an order forbidding everybody from making soap except the London Soap-maker's Company, who paid him $10,000 pounds for the exclusive privilege, and who agreed to pay him eight pounds for every ton they might manufacture. Everybody was olliged to buy the company's soap. The poor washer women complained bitterly, and went through the streets of London with their washtubs, denouncing the soapmakers, and the miserable stuff manufactured by them.

"In order to show what mean stuff it was, and to enlist the sympathy of the people, the women held public washings, trampling the clothes in their tubs with their bare feet, or scrubbing them with their hands. The people took their part, and made an outcry which the soap company was obliged to heed."

Or the following from William Swan's 1847 Grammar School Reader:

"I asked a lady, the other day, how many letters she wrote to her husband during his last vogage.

"One hundred," was the answer. "And how many did he receive?"

"Six."

The invariable rule is to write by every ship that leaves this port, or New Bedford, or any other port that can be heard from, for the Pacific Ocean; and yet the chances are very small that any two ships will meet on that boundless expanse. It sometimes happens that a ship returns, when those on board have not heard one word from their families during the whole period of their absence." p. 133

Or an account of Charlestown Prison from the 1833 book "Men and Manners in America" by English visitor Thomas Hamilton. On page 98 he quotes from the "Boston Prison Discipline Society:

"From the locking up at night till daylight, all the convicts, except an average of about five in the hospital, are in the new building, in separate cells, and in cells so arranged, that a sentinel on duty can preserve entire silence among three hundred.

"The space around the cells being open from the ground to the roof, in front of four stories of cells, in a building two hundred feet in length, furnished a perfect sounding gallery, in which the sentinel is placed, who can hear a whisper from the most distant cell. He can, therefore, keep silence from the time of locking up at night, to the time of unlocking in the morning, which, at some seasons of the year makes more than one half the time, which is thus secured from evil communication.

..."On their way to the cells they pass the cookery, where the food, having been made ready, is handed to them as they pass along; and at the end of about twelve minutes, from the time of ringing the bell for breakfast all the convicts are in their cells eating their breakfasts, silently and alone.

"One officer only is left in charge to preserve silence, and the others are as free from solicitude and care, till the hour for labor returns, as other citizens."

James D. Wilson, Was Insurance Vice-President

James Duncan Wilson of 163 Cambridge st. died unexpectedly in Emerson Hospital, Concord, last Saturday. He was 68.

Mr. Wilson was born in Ludlow, the son of David and Zigrid (Hansen) Wilson.

He attended Ludlow schools and went on to serve with the U. S. Army from 1941 to 1946. A lieutenant colonel, he retired from the active reserve in 1968.

A 25-year Winchester resident, Mr. Wilson was assistant vice-president of State Mutual Life Assurance Co. of America in Worcester; also treasurer of the Hanover Life Insurance Co. in Boston. After 29 years in insurance he retired in 1973.

He leaves his wife, Ruth A. (Atkinson) Wilson of Winchester; a brother, David Wilson of Westbrook, Me., and a sister, Mrs. Helen Gillan of Ludlow.

Funeral service was held yesterday at Lane Funeral Home. Rev. Bernard Hoy of St. Mary's Church officiated. Burial was in Wildwood Cemetery.

Weapon, Clothing Found, Relating To Truck Hijack

MDC Police, in connection with the Winchester Police Department, are continuing investigation of a June 16 attempted hijacking of a truck leased by the postal service and the shooting of an MDC patrolman and Mrs. Mary Williamson of 55 Yale st.

One of the three weapons, a hat, jacket and pair of brown cotton gloves, were found in the woods on Hillside avenue.

Lt. William Haggerty said the gun had been fired.

The other two wapons were recently traced to legitimate purchases in North Reading.

A car stolen in Medford and recovered in Boston was examined for fingerprints.

Lt. Haggerty stated the purchasers of the guns will be questioned although no guns were reported stolen.

Girls!!! "Beat the Heat"
At Woody's we'll style your hair in a new, short easy-to-care-for summer style.
OPEN DAILY! Call today ...
WOODY'S HAIR STYLES
15 Mt. Vernon St. 729-3065 Winchester

Winchester Cab
One Shore Road
729-0666
729-9840
24 Hour Service
Radio Dispatched
LOWEST Out-of-Town Rates!

VACUUM CLEANERS
• Sales • Service
ALL MAJOR BRANDS
FREE PICKUP & DELIVERY
RALPH R. MACAULAY
365-6266
Authorized Hoover Dealer

Open 9 a.m.-10 p.m. including Sunday
BOOKS
Best Sellers - Paperback
ALIVE By Piers Paul Read
TYPE A BEHAVIOR AND YOUR HEART By Meyer Freidman
THE GREEK By Pierre Rey
JAWS By Peter Benchley
WATERSHIP DOWN By Richard Adams
SHADOW OF EVIL By Frank Slaughter
THE OTHER SIDE OF By Sidney Sheldon
A Book Given Away FREE After Purchasing 10 Books
The Towne Book Fair
225 Main St., Woburn (E-Z way center)

RICHARD F. NORRIS
FENTON H. NORRIS...
NORRIS FUNERAL HOME
A Family Institution Dedicated to Personal Service and Thoughtful Care
Completely air Conditioned
TELEPHONE 729-0035
ONE ELMWOOD AVE.
WINCHESTER MASS.
Opposite First Congregational Church

Lane FUNERAL HOME
Serving All Faiths
Local and Distant Service
Parking Facilities
729-2580
760 Main Street
Winchester

Robert J. Costello Funeral Home
"Serving All Faiths"
117 Washington St.
Winchester
729-1730

BUY ONE HOUSE
Advance to
WINCHESTER SAVINGS BANK
for a low cost mortgage
MONOPOLY*
*MONOPOLY Reg. U.S. Pat. Off. and the distinctive design of the game board components and pieces are trademarks for the real estate trading game equipment for Parker Brothers, Inc. 1935, 1946, 1961 and are used by permission without endorsement of the advertising services.
WE HAVE THE MORTGAGE MONEY you need to get the home you want. Five-room ranch or ten-room Victorian, we'll give you the fastest service possible. Before you make a move stop by
WINCHESTER SAVINGS BANK
Phone 729-2130
Note: We Will Be Closed Saturday July 5
EQUAL HOUSING LENDER

GALS!
What's a Wallabee?
Take a 10-day walking test and see!
Clarks
Wallabees by Clarks of England are the greatest things since feet. That's why Coward offers you 10 days to see and feel for yourself or your money back. Molded arch support and fabulous "Nature Form" last really hug the contour of your foot. Plantation crepe sole. Coward's been standing behind its shoes for over 100 years. Tan, black or white calf, sand, navy, or brownsuede. Sizes 5 to 10. Also available in men's sizes at $38.00
$37.00
Major Credit Cards Honored
Free Catalogue On Request
COWARD
552 Main St., Winchester
Hours: 9:15 to 5:30, Friday to 8

WE BUY ESTATE & OLD JEWELRY
* Gold * Diamonds
* Precious Stones
* Silver * China
* Appraisals
Andrew's
formerly Anderson's
529 Main St., Winchester
729-3938

Color Processing By Kodak At
WINCHESTER CAMERA SHOP
729-3636

DISCOUNT OIL
Locally Owned—Save Money
35.9 Per Gallon
Johnson Fuel Oil
729-8160 729-8644
175 Gallon Minimum C.O.D.
Contact Policy and 24 Hr. Burner and Delivery Service

Repairing on all BICYCLES
Lawn Mowers
Appliance Repairs
NOBO'S
429 High Street, Route 60
W. Medford EX 6-1111

Dr. Charles P. Donahue
OPTOMETRIST
Eyes examined
Prescriptions filled
Contact Lenses
729-1021
7 Church Street
Winchester, Mass.
National Bank Building

E.M. LOEW'S WINCHESTER THEATER
99¢ ALL SEATS
Now Playing
Wed thru Tues
6-25 thru 7-1
"Alice Doesn't Live Here Anymore"
(PG) Daily 9 P.M. Sat. 3 P.M. 9P.M. Sun. 4-20-8-20
Plus
"Day For Night"
Daily 7P.M. Sat. 1P.M. 7P.M.
(PG) Sun. 2-15-6-10
99¢ All Seats Air Conditioned
FREE PARKING

FARM ENRICHED, SCREENED LOAM,
$10 per yard delivered (3 yd. minimum).
FARM MANURE,
$6 per yard delivered (4 yd. minimum). 8 yds. $45. Fill, $25 per truckload, horses, boarded, $70 monthly.
WEISS FARM
Stoneham
438-0689

H.P. SMITH CO.
ROCK OF AGES
Authorized Dealer for this Area
INCORPORATED
Monuments
Entrust your Memorial to 90 years of experience
238 Main Street
Stoneham 438-2232

General Electric
Service & Parts
935-4996
L. F. CARTON, INC.
11 Olympia Avenue, Woburn
(Former Location of Building 19)

Re-upholster Now
GET MORE VALUE FOR YOUR MONEY
BEAT TODAY'S HIGH PRICES
REUPHOLSTER WITH CONFIDENCE!
★HOMESTEAD'S QUALITY SERVICE★
• Furniture stripped to bare frame
• Frames strengthened and re-glued
• New latex foam rubber cushions
• Seams are hand-sewn
• New Hair and Cotton Filling
• Free pickup and delivery
• Fabric patterns meticulously matched
• 3 week Delivery
• All Work Guaranteed
• Shop at Home Service
• New Sagless Base
• Springs re-tied 8 ways
• Arm protectors
• Reupholstering
• Slipcovers
• Draperies
• Barca Lounger Recliners
729-8060—729-8061—438-2110
(CALL 729-8060 FOR 24 HR. SERVICE)
BUDGET TERMS!
HOMESTEAD SHOPS
20 River Street, Winchester
Custom Upholstering Since 1918
Office and Factory Open 7 A.M. - 6 P.M.
master charge

Student News

Paula J. Hurley Receives Degree

Paula Jean Hurley of 9 Harrison st. was recently among 350 graduates of Stonehill College, Easton, who received degrees.

She graduated as a political science major with high honors.

Saracco Accepted

Anthony Saracco, son of Michael Saracco of 28 Hemingway st., was recently accepted to Upper Iowa University, Fayette, Ia.

Attending Winchester High School, he will study mathematics.

Two Graduate With Honors

Sara Kathryn Bourne of 19 Indian Hill rd. and Susan Louise Tesar of Hampton, N. H., formerly of Winchester, were recently among 388 seniors to graduate from Mary Washington College, Fredicksburg, Va.

Miss Bourne was graduated with honors in psychology. Miss Tesar was graduated with distinction and a degree in art history.

Graduates of Winchester High School, both were dean's list students at Mary Washington College.

Miss Bourne is the daughter of Mr. and Mrs. R. J. Tesar of Hampton.

Mrs. Wilber Earns Degree

Isabel M. Wilber of 76 Woodside rd. has been awarded a master's degree in library science by Simmons College, Boston.

She is a 1952 graduate of Wheaton College, Norton, with an AB in history (cum laude). She also studied at the University of Edinburgh, Scotland.

Mrs. Wilber is head of the children's department at the Lucius Beebe Memorial Library, Wakefield.

She is married to Thomas E. Wilber, and is the mother of four children, Jeffrey, 19, Lauren, 18, Robert, 16, and James, 14.

2 Graduate From Dean

Diane Gustin and Torrey W. Wallace of Winchester are graduates from Dean Junior College with associate degrees.

Miss Gustin is the daughter of Mr. and Mrs. James Gustin of 219 Ridge st. Wallace is the son of Dr. and Mrs. Donald K. Lewis of 40 Wedgemere ave.

Ms. Mackenzie Granted Degree

Elizabeth A. Mackenzie, daughter of Dr. and Mrs. Michael V. Mackenzie of 47 Swan rd., recently was graduated with highest honors from St. Lawrence University, Canton, N. Y.

Earning her bachelor of science degree, she majored in biology and fine arts.

Ms. Mackenzie was on the dean's list and the Martinique interterm program.

Green Given Latin Prize

Frederick J. Green of 7 Ravenscroft rd., a senior at Bowdoin College, Brunswick, Me., was recently awarded Bowdoin's Hannibal Hamlin Emery Latin prize.

The prize was established in 1922 and is awarded to a Bowdoin junior or senior for proficiency in Latin.

Green, a dean's list student who majored in classics, is a graduate of the Taft School in Watertown, Conn.

He is the son of Mr. and Mrs. Ellis J. Green.

Ms. Graves Earns Nursing Degree

Barbara W. Graves of 6 Kenilworth rd. is one of 116 men and women who recently received a bachelor of science degree in nursing from Cornell University, New York, N.Y.

Miss Graves is the daughter of Mr. and Mrs. John H. Graves.

Prior to attending Cornell University-New York Hospital school of nursing, she went to Wellesley College.

At Cornell she was editor of the yearbook and on the dean's list.

Tansey Earns Ph.D. In Physics

Richard Joseph Tansey, a Winchester High graduate, is recipient of a PhD. in physics from Lowell Technological Institute.

Head physics teacher at Acton-Boxbough High, obtained a B.S. degree in physics at the University of New Hampshire in 1966 and an M.A. degree in physics at Lowell Tech in 1970.

His writings include "Contract, Teaching: A New Approach to PSSC Physics" and "Above Average and Honors Physics for High School."

Son of J. Joseph Tansey of St. Petersburg, Fla., and the late Ruth Poland Tansey, he is now residing in No. Chelmsford with his wife and two children.

Ms. Quinn Earns Associate Degree

Kathy Jo Quinn, daughter of Dr. and Mrs. Charles E. Quinn of 51 Washington st., was recently graduated from Garland Junior College, Boston, with an associate in science degree.

Ms. Quinn, who majored in fashion merchandising, was president of the senior class in the 1974-75 school year.

She is a graduate of Winchester High School, where she was secreatary of the pep squad and secretary of freshman father-daughter activities.

Ms. Quinn was awarded the commonwealth cup, given by graduating students for school spirit and loyalty, scholarship and citizenship.

Jane Thompson Has BA Degree

Jane Thompson, daughter of Mr. and Mrs. Joseph A. Thompson of 29 Clark st., was recently awarded a bachelor of arts degree from Connecticut College, New London, Conn.

Majoring in zoology, Miss Thompson was graduated cum laude.

Four Graduate From Merrimack

Four Winchester residents were among 462 graduates of Merrimack College, North Andover recently.

Arthur W. Banester Jr. of 16 Oak st. will be awarded a bachelor of science degree in civil engineering. He is a 1963 graduate of Winchester High School.

Judith M. Bichajian of Arlington, daughter of Mr. and Mrs. Lawrence Piazza of 62 High st., will be granted a bachelor of arts degree in English. She is a 1971 graduate of Our Lady of Nazareth Academy, Wakefield.

Jean L. Fay will receive a bachelor of science degree in medical technology. Daughter of Mr. and Mrs. Alexander J. Fay of 18 Winslow rd., she was a cheerleader at Merrimack.

Daniel F. Wiseman, son of Mr. and Mrs. John R. Wiseman of 6 Winslow rd. will be awarded a bachelor of arts degree in English.

John McDonald On Deans List

John James McDonald, son of Mr. and Mrs. John J. McDonald of 79 Wendell st., was recently named to the dean's list for the spring semester at Boston College.

A sophomore in the college of arts and sciences he is majoring in history and Russian.

McDonald will continue his studies in the fall at the Pushkin Institute of Russian Language of Moscow State University, Moscow, USSR and conduct independent research in contemporary Soviet history.

4 Get Honors At Skidmore

Four Winchester students attending Skidmore College, Saratoga Springs, N. Y., have received honors for the fall term.

They are Paula J. Larkin, daughter of Mr. and Mrs. Charles E. Larkin of 11 Swan rd.; Diana N. Salling, daughter of Raymond C. Salling of 200 Swanton st.; Linda R. Spencer, daughter of Mr. and Mrs. Earle F. Spencer of 26 Glen rd., and Elizabeth L. Tunnicliffe, daughter of Mr. and Mrs. William W. Tunnicliffe of 39 Central st.

FRANK DUFFY CARPETCENTER
CARPET TRAILOR SELL OFF

We must make room for new warehouse construction. Drastic reductions on every roll of carpet in six trailors. Also all mill ends and remnants reduced.
Trailors well have to be moved off premises in order to begin construction. Now is the time to buy because every carpet in stock will be reduced. We would rather reduce prices and sell from the trailors than move them to a storage area.

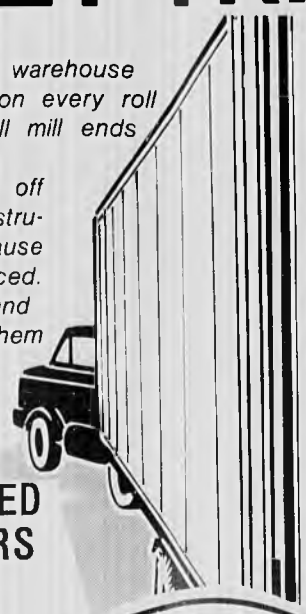

96 MILL ENDS REDUCED SIZES FROM

9' x 12' to 15 x 20'4''

Wools, Nylon, Acrilan Famous Mills

SALE

Truck on over and load up on savings! We're stocked to the hilt with quality merchandise . . . at unbeatable prices!

OPEN THURS. and FRI. EVE. 'till 10 P.M.
SAT. 9 a.m. to 6 p.m.

MOST WILL BE REDUCED FOUR TO NINE DOLLARS PER YARD!

All trailors will be opened and rolls priced to sell FROM ALL POPULAR MILLS

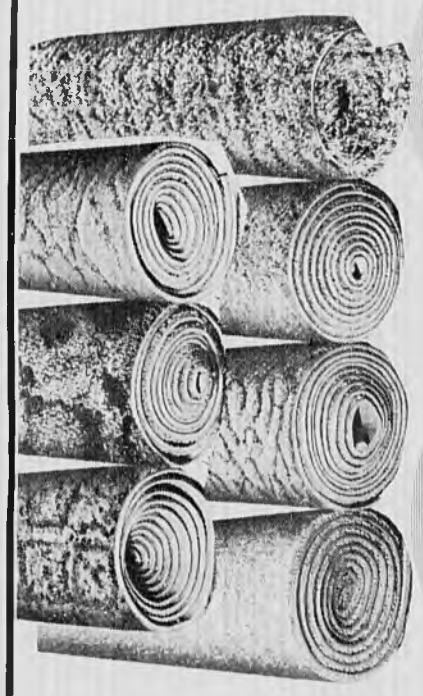

FRANK DUFFY CARPET CENTER

965 MASS. AVE. Arlington 643-2280

REMNANTS

6¹⁰x12⁰	Wool Bigelow Bue Green	29.00
5 ft. wide	Pink or Gold Bathroom Carpet	1.99 per ft.
9x12	Blue Green Rubber Back	19.99
9x12	Orange Nylon Tween	19.99
9x12	Avocade and Gold	24.50
9x12	Gold Tone on Tone Rug	24.50
7²x7⁶	Thick Nylon Plush	14.99
5¹x15⁰	Tip Shear Green	19.99
10x4⁸	Green Tip Shear	13.99
Four rolls	Rubber Back Carpet 6' Wide	1.99
5⁸x7⁵	Green Tip Shear	9.99
3⁹x12⁰	Beige Nylon	10.99
3²x4⁰	Gold	.99
4⁴x5⁹	Heavy Brown Tweed	3.99

SALE

Open Mon. thru Wed. 9 a.m. to 5:30 p.m.
Thurs. & Fri. Eves. 'till 10 p.m.
Sat. 9 a.m. to 6 p.m.

Code	ITEM	Regular Price	SALE PRICE	Code	ITEM	Regular Price	SALE PRICE
S	Extra Heavy Tip Shear Beige	11.99	4.99	4	Bigelow Cable Shag Blue	13.99	6.99
S	Bigelow Green Shag	9.99	4.99	4	Bigelow Cable Shag Avocado	13.99	6.99
S	Masland Sculptured Shag Green Tweed	13.99	7.99	4	Red Cut Pile Nylon	10.99	5.99
S	Masland Sculptured Shag Brown Tweed	13.99	7.99	5	Wunda Weave Green Tip Shear	9.99	5.99
1	Bigelow Plush Velvet Nylon	16.99	7.99	5	Bigelow Blue Acrilan Plush	16.99	7.99
1	Bigelow Charcoal Commercial	15.99	4.99	5	Bigelow Nylon Twist	9.99	4.99
1	Bigelow Red Plush Velvet	16.99	7.99	5	Martini Tip Shear	12.99	5.99
1	Nylon Red Shag	9.99	5.99	5	Beige Shag	10.99	6.99
1	Blue Shag Rubber Back	8.99	5.99	5	Bigelow Nylon Plush Print	16.99	7.99
3	Bigelow Lime Plush Velvet	16.99	7.99	5	Red Nylon Twist	11.99	6.99
3	Trend Red Kitchen Carpet	8.99	4.99	5	Outdoor Grass Carpet	7.99	3.99
3	Blue Plush Velvet Nylon	16.99	7.99	6	Bigelow Gold Plush Velvet	16.99	7.99
3	Collins & Aikman Lime & White Nylon Tweed	14.99	7.99	6	Bigelow Blue Shag	12.99	6.99
3	Mill Ends of Bigelow Heavy Acrilan Twist 8 Pieces	15.99	6.99	6	Commercial Nylon Tweed	7.99	3.99
3	Collins & Aikman Gold & White Tweed	14.99	7.99	6	Red and Black Shag	9.99	5.99
3	Lime Shag	10.99	6.99	6	Blue and Green Tweed Plush	14.99	7.99
4	Oriental Blue Tip Shear	10.99	4.99	6	Rubber Back Blue	8.99	3.99
4	Red, Brown & Black Tweed Rubber Back	8.99	4.99	6	Rubber Back Red	9.99	4.99
4	Orange Rubber Back Tweed	8.99	3.99	S	Gold Nylon Shag	9.99	2.99

PUBLIC LIBRARY
WINCHESTER, MA 01890

THE WINCHESTER STAR

VOL. XCIV, NO. 44 | 20 Pages 2 Sections | Winchester, Mass., Thursday, June 26, 1975 | 20 cents

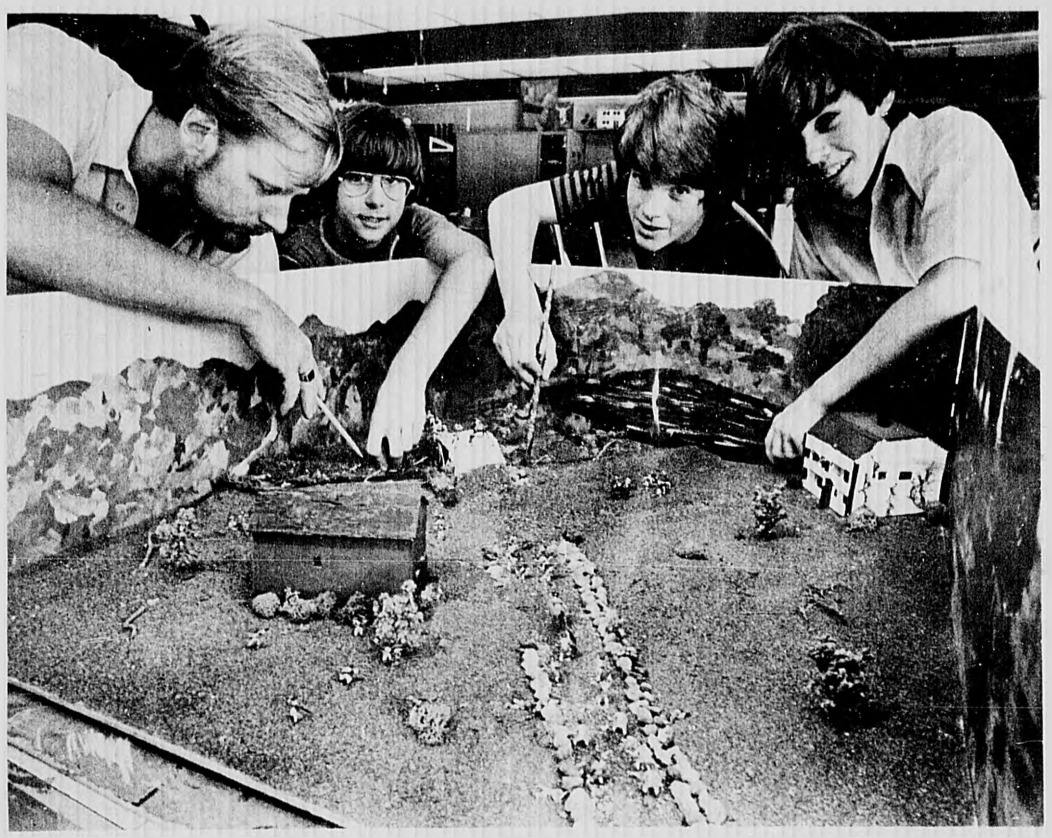

"The Way It Was" is the title of battle scene from Revolutionary War constructed by Frank Moda, David Morris and Ed O'Connell as a bicentennial project at Lynch Junior High. Don Latham, their teacher, assists. Story Inside.
(Photo: Don Young)

88 Seek Town Manager Post

Eighty-eight persons, among them at least one woman, applied for the position of town manager.

According to J. Edward Sharkey, secretary of the ad hoc screening committee for town manager, appointed by the Board of Selectmen, they were from "just about every section of the country."

In preparing for their review of candidates and their backgrounds, each of the seven committee members accepted the assignment to check six towns having town managers. They contacted officials of these towns asking general questions about their town manager and his responsibilities.

After reading resumes and putting applicants into categories during their Wednesday night meetings, the ad hoc committee has come up with "12 live ones," as Sharkey put it.

A knowledge of the costs of schools, a familiarity with public works and a strong managerial performance were requisites for a town manager, according to department heads.

Applicants, brought to Winchester through an international town manager magazine, are asked questions "to bring out their personality and solidarity in their answers," explained Sharkey.

Three persons have been processed to date.

"It's difficult trying to get candidates to Winchester when we're available, since they are coming from all over the country," offered Sharkey.

As far as he is concerned political experience or a master's degree in town managership are assets, not musts.

The resumes are varied, he continued. They run the gamut from persons just out of college to those with many years' experience.

"Leadership, not just knowledge, is what is important," stressed Sharkey.

Five or six names must be given to the Board of Selectmen before Sept. 1 in order to finalize a decision by November, the charter's stipulation.

Towns which have profited by the town manager form of government are Arlington and Lexington.

According to selectman chairman Margaret Spengler of Arlington, "A town the size of Arlington needs a professional person every day."

The Arlington town manager grouped 27 department heads into nine and developed human services, natural resources and community safety departments.

Lexington selectman Marjorie Batten said her town's town manager has made administrative procedures more uniform.

Committee member Paul Amico and former selectman Henry Porter met with selectmen Monday to encourage selectmen to "give the ball" to whomever is selected as the new town manager and "not interfere with his role as town manager."

To do otherwise could create problems not only for selectmen themselves, but also for the town manager, said Amico.

As the manager takes care of all budgetary matters, property, negotiating, collective bargaining and purchasing, he will provide greater relief and time for selectmen to conduct more hearings and get more input from citizens, said Amico.

Selectmen chairman Lawrence Smith asked Amico and Porter if there were areas where they felt selectmen should immediately divorce themselves from activity.

Amico said that after the manager becomes familiar with department heads the selectmen should "let him determine how much help he wants from the board."

Amico said the manager will be a qualified person with much experience. "He will know how to organize, deputize and supervise."

Porter said: "You've got to be big enough and sharp enough to play it by ear. Don't take a short range view. You're laying a cornerstone. It must be laid precisely if the structure is to be sound. You must let go to let it grow," he said noting his words were philosophical.

Mock Town Meeting Has Four Warrant Articles

A special mock town meeting will be held at Winchester High School auditorium next Monday evening.

A mock warrant will contain four articles on subjects of interest to young people. (See box accompanying article.)

The meeting, sponsored by the Mistick Side Girl Scout Council, the League of Women Voters and town officials, will show what a traditional American grass roots government is all about. It is a bicentennial project.

According to a member of the planning committee, Mrs. Margaretta Thuma, 180 senior girl scouts from all over the country, some from overseas, will be in attendance.

Fifty or more Winchester residents have volunterered to be members of the town meeting or to participate in the mock demonstration in some form or another. Some scouts will also participate actively.

Selectmen William Chapman and Arthur Dunbar have been in charge of arrangements working with the league and town boards.

Members of the volunteer steering committee are John Wiseman of the Planning Board; Richard Richmond, finance Committee; Catherine Fallon, School Committee; Parker Blanchard, Water and Sewer Board; John McKinley, police safety officer.

Also, Mary Avakian of the Cemetery Commission; John Moore, Conservation Commission; Edward O'Connell, Board of Library Trustees; Peter Lane, Personnel Board; Albert MacDonnell, Park Commission; Donald Spinney, Recreation Dept.; Patricia Wells, Council on Aging; Wilbur Otis, Civil Defense; and Lawrence Quigley, Board of Health.

Mock Warrant

Article 1

To see if the town will appropriate money for the construction of a recreation center.

Article 2

To see if the town will appropriate money for junior high school students to take a foreign language in the seventh grade.

Article 3

To see if the town will authorize and appropriate money for the Board of Park Commissioners to construct a lighting system for Leonard Field.

Article 4

To see if the Board of Selectmen will rescind the public drinking law.

Summer Jobs For Youths Available

Today and tomorrow are the final days for youths between 14 and 22 to apply for jobs within the town through a federally funded summer youth program.

According to Eugene I. Prior, a teacher at Lynch Junior High School who is coordinator of the program, the jobs will be in town departments such as Recreation, Highway, Water and Sewer, Board of Health, comptroller's office and School Department.

The program is called Special Program for Economically Disadvantaged Youth (Spedy) and is for short term work experience.

John O'Hearn of the selectmen's office reports there are 34 jobs all told. Youths will do clerical and general office work, building maintenance, care for lawns and assist on playgrounds.

Youths will work for 25 hours per week for seven weeks beginning July 7 and concluding Aug. 22.

Eligibility will be determined at the Medford Ceta office. Age and economic status (disadvantaged) are the basic considerations.

"Disadvantaged" includes families whose income include government support or which does not exceed $2,590 for a family of one to $6,680 for a family of six.

Applications and information concerning the program is available at the office of the Winchester Board of Health in the Town Hall. Prior will be there today from 1-3 p.m. and tomorrow morning from 9 to 11:30 to assist applicants.

Attitude Survey Results Are Tabulated; School Enrollment Study Now Underway

Townwide results of of an attitude survey on Winchester's schools are tabulated.

This information was given to the Winchester School Committee Monday by William McCarter of 21 Mt. Pleasant st., director chairman of the survey committee.

Though the results are tabulated, the high school questionaires' results are not completed, said McCarter.

Expenses to conduct the survey came to $1,838 instead of the projected $4,250, said McCarter.

This was because the Northeast Regional Vocational High School students did the printing and volunteers did necessary coding.

Out of 7,558 questionnaires mailed, 1,891 were returned, with 45 percent containing written comments.

McCarter considered the 25 percent return a good figure.

Predictions

An enrollment study is underway to see how the drop in school enrollment is affecting the use of buildings.

According to superintendent of schools William MacDonald, while no final conclusions have been reached, several definitive thoughts have been.

With our present capacity a four-year high school will not be a reality before 1982, he noted.

MacDonald said a decision must be made shortly regarding the redistricting of McCall and Lynch Junior High Schools. McCall is growing, while Lynch's enrollment is declining. "Both are still under capacity," he noted.

The enrollment study will attempt to predict the number of children born, and if homes on the market with four or five bedrooms will attract young families.

Other projections will include the future in elementary schools regarding transportation requirements, modernization needs, staffing, long-range planning and if a school's closing will warrant the money saved.

Assumptions about the community and the peak years of enrollment, commitments in education and a map study will be part of the report.

Supt. MacDonald presented a report on Winchester's enrollment in Northeast Regional Vocational High School, Wakefield.

With figures received from Gerard Donohoe, Winchester's respresentative on the vocational School Committee, MacDonald reported no one from the town enrolled in the school's summer program, four enrolled in the afternoon program and out of a quota of 25, 22 ninth graders will attend the vocational school next fall.

School Committee member Mary Pronski said she was "disappointed and embarrassed" that Winchester had no representative in the summer program "when so many communities are fighting for seats."

In accord with the Massachusetts Association of School Committees' policy that communities may submit resolutions, School Committee members Stephen Parkhurst and Catherine Fallon presented requests for the MASC annual meeting in October.

Parkhurst asked MASC to file for revolving funds regarding the community use of schools and adult education.

This would enable the income of activities to come directly to the School Committee rather than to the town's reserve funds.

Asking for reduction of tenure laws, Mrs. Fallon felt the probationary period should be raised from three to five years.

She requested tenure be granted for periods of five years. Renewal would come after review and evaluation.

The School Committee gave its approval for a new acting assistant principal for the high school.

Assistant principal Edward Burns is leaving to teach at McCall Junior High School.

"If the high school is to be what we want it to be, it is imperative a full time assistant principal be hired," offered Supt. Macdonald.

Salary will depend on the level at which the applicant is scaled.

Robert Frank questioned installing a new person when the administrative structure of the schools will soon be reorganized.

He doubted the wisdom of reducing the unallocated budget "so close to zero" that dealing with enrollment shifts might become a problem.

Students Rights

Student policy and regulation mandated by the state legislature recently, were read for a second time Monday night, making them official. Checked by students and Town Counsel Douglas Randall, they were approved:

"...Students may, collectively or individually, express, publish, or otherwise disseminate their views, in oral, written or symbolic form, and they may assemble peaceably on school property for that purpose."

Other Matters

Differentiated staffing used at Wyman School this past year will not be continued in September.

Employing para-professional assistants to take over the managerial duties of a teacher, [illegible] Principal John Carmilia.

Resource teachers, described by Carmilia as "a tutorial situation," will be at Wyman in the fall.

For 45 minutes daily, a student diagnosed as deficient in some skill area, will study with an individualized plan set up by a resource teacher.

Stephen G. Waite of 7 Appalachian rd., son of Mr. and Mrs. John Waite, was presented a four-year naval reserve officer training corps scholarship to attend Holy Cross College.

Chief Duane Wahl, USN, presented Waite, a prospective officer, with the award.

Special Meeting Will Consider 13 Articles

Thirteen articles make up the warrant for the July 17 special town meeting.

They include funding the office of town manager and director of public works clarification of capital equipment appropriation for a cemetery truck, setting permit fees which come under the new state building code and outstanding collective bargaining contracts regarding the Town Employment Association, firefighters, call firefighters and school food service workers.

Another article is the appropriation for additional funds for a Permanent Building Committee consultant who will try to determine the cause of leakage in exterior walls of the new high school.

One article is a zoning bylaw change regarding proposed apartments for the old Bonnell property on Main street.

Builder Edward Reiss' request is for a five-story building under 45 feet instead of the present zoning stipulation of no more than four feet.

Four articles involve the rezoning and sale of town property in the Conservancy Institutional Districts (SCI).

Under these articles three houses and two of their properties on Alben and Reservoir streets and Marshall road, and a vacant lot on Fletcher street will be sold.

The piece of property on Marshall road will be retained.

Another article concerns a citizen petition to make the Wadleigh School site on Washington street into a park land preventing it from being used for municipal purposes.

One article concerns a bylaw study committee request for monies to engage legal counsel to revise town bylaws to comply with the charter.

The School Committee requested increasing fees and making the adult education program self supporting. It was eliminated to save money.

The Recreation Committee's request to include an article regarding $5,400 for a full-time senior citizens' recreational program director next fiscal year was accepted by selectmen.

The position [illegible] until December [illegible] by the Comprehensive Emergency Training Act. (CETA)

Lady Leader Lashes Out At Lack Of Park

Has male chauvinism reared its ugly head in Winchester? Or is it a case of general myopia on the part of townsfolk and officials that leaves some 200 girl baseball players virtually with no park to play their games? In any event, their lady leader, who wants help, both financially and physically, says the "town sure needs a good facelift." In a letter to the editor of the Star, Pat Sizemore states her case vividly, admonishing that "this town is unreal."

[illegible]

Public Works Employees Picket At Town Hall

Public works employees staged a picket line on both sides of Mount Vernon street in front of the Town Hall Monday evening.

They are aggrieved because they want more than a three percent wage increase, an amount agreed upon by the toen in meetings since March 25.

The 102 employees of the water, highway, cemetary and park departments and custodians at the Town Hall are represented by Chester Saunders who is their union president and Gardner Morgan, business agent for the Service Employees International Union Local 285.

According to Saunders general industry has provided workers with a 34 percent increase during the past four years while Winchester's employees have had only a 13 percent increase during the same period.

Morgan said the picket line is to assure strength in unity of the town employees, to show the townspeople that public works employees are "the lowest paid in the area," and to make residents stop and realize they receive "better service than in other towns."

He pointed to the placards the men were carrying as they quietly walked in a circular fashion as "telling the story."

He said the Monday demonstration "is not a one-time shot." The picketing workers will march again at the incinerator on Saturday morning until noon and again Monday night at the high school when the town is holding its mock town meeting.

Morgan said the girl scouts, townspeople and international audience "can see democracy in action."

Demonstrations are also planned this week at the town's tennis courts.

Morgan said the negotiating committee has met six times.

Up to now two non-money proposed items have been completely agreed upon.

In the negotiating sessions, three major items have been the center of discussion: across the board wage increases, longevity pay and personal leave.

The union contends that only wage and longevity items would be over and above expenditures already allotted to the town's budget.

The town and union have not agreed upon items concerning the condition of employment.

Morgan and several of the picketing men

(Pickets - Page 6)

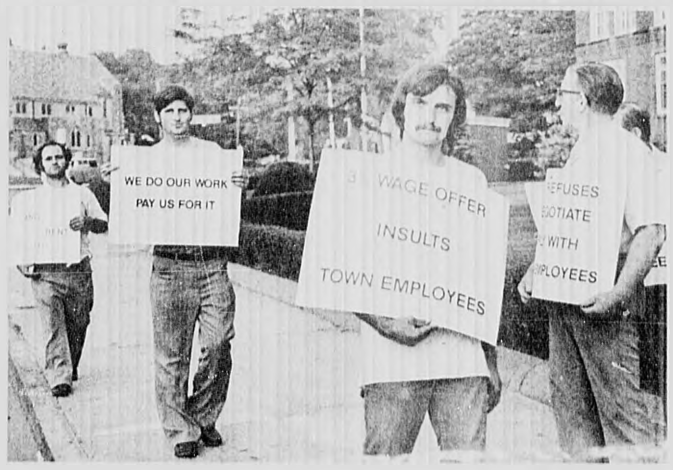

Public works employees picket Winchester Town Hall Monday evening to demonstrate their distress that town officials will not give more than the three percent wage increase offered since March 25. They plan additional marches to make the public aware they are "the lowest paid in the area," says Local 285 business agent Gardner Morgan.

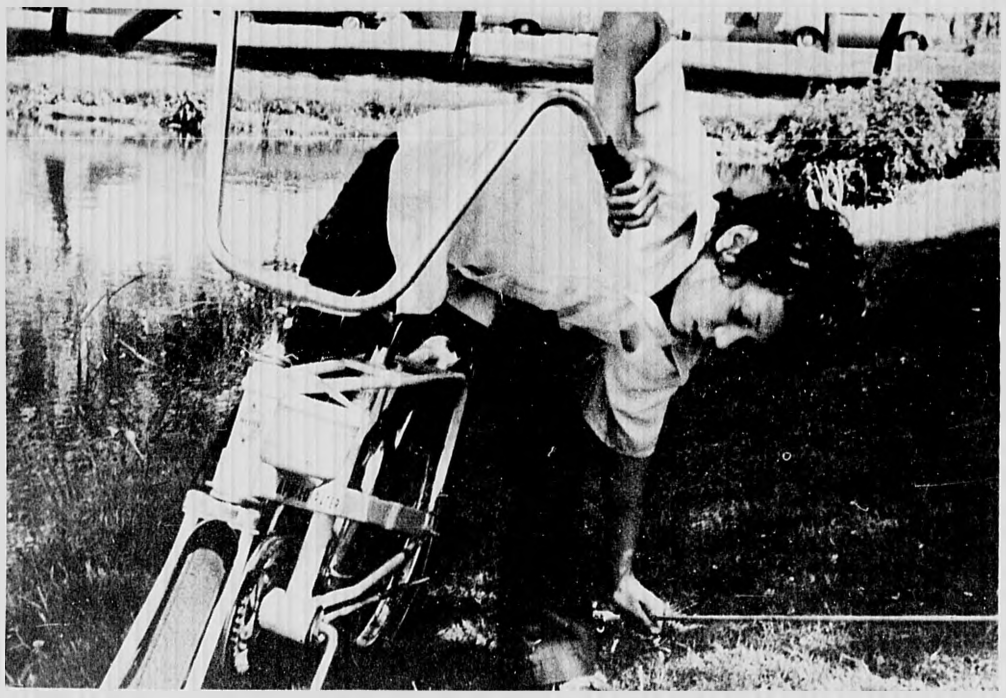

Lenny Simone, 9, of 365 Cross st., picks up his fishing rod to go home after his line and bait disappear into the water. He was looking for sunfish, eels or a snapper turtle on the edge of Wedge Pond. A student at Ambrose School, Lenny reports he'd throw fish back in if he caught any. (Photo: Pauline Dishmon)

Town To Have New Gourmet Restaurant

The Board of Selectmen recently approved a license for a restaurant and gourmet food shop to open at 5 Converse pl. beside Mill pond.

Owned by Joseph Scotti, the restaurant will be open daily including Sunday mornings.

The Winchester Business Association approved the proposal while Chief Engineer I. Francis Amico condoned the action if exits are installed (three are required for not more than 45 persons), proper extinguishers installed and emergency lighting planned.

The Board of Health's approval is needed.

Board of Assessors chairman George L. Andersen recently informed the selectmen on the state law requiring 100 percent real estate evaluation

At the annual town meeting the assessor's request for $15,000 to aid in making the evaluation was rejected 92 to 43.

Nicholas L. Metaxas, suggested the selectmen and Finance Committee discuss an alternative plan. He set a deadline of Aug. 29.

The Winchester Taxi Owners' Association requested selectmen raise the fare 25 cents.

Green Taxi Service, Lane Taxi Service, Town Taxi and Winchester Red Cab signed the document while Winchester Cab Co., a non-member firm, requested a 15 cent hike.

WTOA President Richard Terzian of Green Taxi, justified the request by the face that property damage insurance and vehicle costs have risen.

Norman E. Sherman, assistant zoning administrator, informed selectmen on the status of provisional petroleum products license granted recently to Gerald Errico of 151 Cross st. for 5,000 gallons of fuel oil.

July 7 is the deadline for the installation of protective fence, posting of signs and land grading for a license to allow the storage on the property of Reego and Sons construction firm.

In order to make better use of town counsel Douglas Randall's time selectmen John Sullivan and Barbara Hankins suggested the establishment of a small claims account on which Randall could draw, and a different salary arrangement.

In the future Randall will attend one selectman's meeting a month and be available other meeting nights by phone.

Citizens' requests for legal services will be brought to the attention of department heads instead of Town Counsel Randall

In the near future Selectmen Arthur Dunbar and William Chapman will report to the board on their reviewal of 12 applications received to date for the position of director of veterans' services.

Selectmen discussed a bill from the Massachusetts League of Cities and Towns for membership dues of $1,168 for the next fiscal year. Dues are based on population and equalized valuation.

Winchester requested state funds for sewage system studies in the area west of Cambridge street.

The town is included on a priority eligibility list for study and design for about $200,000.

According to town engineer John Ciarcia, Winchester must approve total expenditures at a town meeting for 90 percent to be returned to the state.

Selectmen met with members of the new Civil Service study committee before they held their initial meeting to begin their charge.

They will look into the advantages and disadvantages of Winchester's staying with the system and report back to selectmen in he fall Though they may make a recommendation to selecemen, their job is to research and find facts to lead to a responsible decision.

It is expected the question will be on the warrant of the next annual town meeting.

Lynch Students Create Bicentennial Diorama

Three students attending Lynch Junior High School chose to reenact an early battle scene as a bicentennial project

They are David Morris, Frank Moda and Edward O'Connell.

The following was written by the boys explaining their motivation and creativity.

"After visiting Lexington and Concord we decided that we would like to create something as our contribution to the bicentennial.

"We thought about it and decided to recreate within a small area one of the early battle scenes leading to our country's revolution and our independence.

"This diorama depicts our interpretation of the Red Coats converging upon the colonists who had joined together to protect their new found homes and land.

"We used a variety of materia's in order to produce authenticity and realism in our project.

"Clear liquid resin was used over a painted foundation to produce a lifelike fluid effect for the river.

"The house and barn were made out of balsa wood with plastic for the windows.

"The soldiers' uniforms were painted using needles. (This was a technique created by Frank Moda.)

"David Morris whittled square dowels of balsa wood in order to create an authentic replica of a colonial bridge. He also built the house in the diorama.

"Eddie O'Connell designed the red barn which he built out of sheets of balsa wood. The roof is made of sand paper.

"We want to thank Mr. Latham who guided us. He stayed after school with us so that we could finish our diorama. He was a great inspiration to us."

Tot Finder Decals

Tot Finder Decals may be picked up at the Central and West Side fire stations. Their purpose is to help firefighters locate children in homes which are afire.

For more information contact the Winchester Fire Department

New Homes *Remodeling* *Restoration*

MOORE ASSOCIATES Inc.
BUILDERS & DESIGNERS
34 Robin Hood Road
Arlington, Mass. 02174
JOHN E. MOORE, Pres. 643-5355
over twenty five years experience

HOUSE PAINTING
R&J PAINTING
Free Estimates
643-0679
or
776-0165

Star Stationery
SUMMER STORE HOURS
Effective June 15-Aug. 31
OPEN Mon. Thru Fri.
8 a.m. - 5 p.m.
Closed Saturday

ARLINGTON HTS. FABRICS
Singer SALES SERVICE
Free Estimates Service On All Makes
Authorized Singer Sales
Vogue & Buttrick Patterns
1343 Mass. Ave. Arlington 646-4050

Shad K. Kaba D.M.D
is pleased to announce
his new office location
for the practice of
PERIODONTICS
at
44-46 Trapelo Road
Belmont, Massachusetts 02178
Office Hours By Appointment
Telephone (617) 484-9240
Available Evenings & Saturdays

WATCH REPAIR SPECIALISTS
Authorized
TIMEX
SALES AND SERVICE
CROSBY JEWELERS
19 Riverside Ave. Medford Sq.
396-8766

• fine liquors
• vintage wines
• choice beer and ale
At The "Home Of Good Spirits"
HIGH STREET BEVERAGE CO.
566 High Street West Medford
HUnter 8-0630
FREE DELIVERY 4:00 P.M. DAILY

DISCOUNT Fuel Oil
200 gals. at 38.9-$77.90
200 gals. at 34.9-$69.80
You Save $8.00
Quality you can trust
You can depend on us
926-3500

FOR REAL AUTOMOTIVE CONVENIENCE

Rent a Brand New Ford from us
Day•Week•Month
Just a phone call away...
729-9700
BONNELL FORD
RENT-A-CAR
353 Cambridge St.
Winchester, Mass.

JOHNNIES FOODMASTER SUPER MARKETS INC.
QUANTITY RIGHTS RESERVED
47 BEACON ST., SOMERVILLE outside Inman Sq., Camb.
497 HIGH ST., W. MEDFORD Across from St. Raphael's
CLARENDON HILL, SOMERVILLE, Alewife Brook Pkwy. & B'dwy
730 BROADWAY, SOMERVILLE at Ball Square
SALEM ST. and the FELLSWAY, MEDFORD

FOODMASTER COUPON
SAVE 70¢
DOWNY
FABRIC SOFTENER
Family Size 96 oz. $1.95
13 With $10.00 or More Purchase
GOOD THRU JUNE 28, 1975

PRICES EFFECTIVE THRU JUNE 28

Genuine Spring New Zealand
Leg O' Lamb

FRESH FROZEN TURKEY BREAST
ALL WHITE MEAT
4 to 10 lbs. AVERAGE
89¢ lb

FRESH FROZEN OVEN READY
4 TO 6 LBS. AVERAGE
$1.09 lb.

BING CHERRIES 59¢ lb.
Bananas 2 lbs. 39¢
Cucumbers 10 for $1

OUR BEST
BREADED VEAL PATTIES 69¢ lb
ITALIAN BREADED VEAL PATTIES 79¢ lb
PLAIN VEAL PATTIES 79¢ lb
PEPPER BEEF PATTIES 89¢ lb

USDA CHOICE
BEEF ROUND BOTTOM ROUND BOTTOM ROUND STEAK (BONELESS) $1.79 lb
BEEF ROUND BOTTOM ROUND SWISS STEAK (BONELESS) $1.79 lb
BEEF ROUND CUBED STEAK CUBE STEAK (BONELESS) $1.79 lb
BEEF ROUND TIP STEAK Face Rump Steak (BONELESS) $1.89
BEEF ROUND TOP ROUND STEAK Top Round Steak (BONELESS) $1.89
BEEF ROUND TIP STEAK London Broil Steak (BONELESS) $1.89
BEEF ROUND CUBED STEAK DELUXE Knifed Minute Steak (BONELESS) $1.89
BEEF ROUND TIP STEAK CAP OFF Top Sirloin Steak (BONELESS) $1.99
BEEF ROUND TOP ROUND STEAK FIRST CUTS First Cuts Top Round Steak $2.09
BEEF ROUND EYE ROUND STEAK Eye Round Steak (BONELESS) $2.09
BEEF ROUND BOTTOM ROUND STEAK THIN Sandwich Steak (BONELESS) $2.19
BEEF ROUND TOP ROUND STEAK BUTTERFLY Bracciole Steak (BONELESS) $2.19

USDA CHOICE
BEEF ROUND TIP ROAST FACE RUMP ROAST BEEF (BONELESS) $1.49 lb
BEEF ROUND TOP ROUND ROAST TOP ROUND ROAST BEEF (BONELESS) $1.49 lb
BEEF ROUND BOTTOM ROUND ROAST BOTTOM ROUND ROAST BEEF (BONELESS) $1.49 lb
BEEF ROUND TIP ROAST CAP OFF Top Sirloin Roast Beef $1.59
BEEF ROUND BOTTOM ROUND RUMP ROAST Back Rump Roast Beef $1.65
BEEF ROUND EYE ROUND ROAST Eye Round Roast Beef $1.89
BEEF ROUND BOTTOM ROUND ROAST CENTER Bottom Round Steak-Roast $1.59
BEEF ROUND TOP ROUND STEAK ROAST Top Round Steak-Roast $1.59
BEEF ROUND BOTTOM ROUND ROAST CENTER Swiss Steak-Roast Beef $1.59

BEEF ROUND BEEF KABOBS $1.49
FRESH EXTRA LEAN BEEF PATTIES $1.39
FRESH GROUND BEEF 89¢
LEAN GROUND BEEF $1.19
EXTRA LEAN GROUND BEEF $1.29
BEEF ROUND FOR STEW $1.49
BEEF CHUCK FOR STEW $1.29

ORANGE JUICE TROPICANA FROZEN 5 6 oz. CANS $1
CHOCK FULL O' NUTS COFFEE 2-LB. CAN All Method $1.79
HI-C JUICES ALL FLAVORS 46 OZ. CAN 39¢
SOLID WHITE TUNA 3 DIAMONDS 7 OZ. CAN 49¢
RAISIN BREAD SUNBEAM 1 LB. LOAF 59¢
ENGLISH MUFFINS MRS. KAVANAUGH'S SIX PACKS 3 FOR $1
BREAD DOUGH RHODE'S FIVE 1 LB. LVS. 99¢
ICE TEA MIX TETLEY WITH LEMON & SUGAR LARGE 24 OZ. BOT. $1.39
ORANGE JUICE SWEET LIFE 100% PURE FLA. From Concentrate 4 QTS. $1
BLUE BOY TOILET BOWL CLEANER ½ PRICE! 9 OZ. 48¢
GLEEM TWIN PACK TOOTHPASTE TWO 5 OZ. TUBES 99¢
NESTLE'S QUICK Large 2-lb. can $2.23 VALUE! $1.59
CORONET TOWELS JUMBO STUDIO PRINT 2 FOR 89¢
VIVA NAPKINS 140 COUNT POLY PKGS. 2 FOR 89¢
GRAPE JELLY WELCH'S GRAPE 3-LB. JAR $1.29

THE WINCHESTER STAR

Serving The Commuity For Over 95 Years

Guest Column

Take Part In Mock Debates; Show Young People Tradition

By Margaretta Thuma

As the day approaches when Winchester will put on a model town meeting for the Girl Scouts of America participating in a bicentennial jamboree, "Boston Beans and Battle Greens," perhaps it is time for each of us to take stock of what our local government signifies.

We have just gone through an "agonizing reappraisal" of town government and have adopted a new charter.

There is currently a by-laws study group deliberating over what changes we need to adopt to streamline our procedures, to conduct our public business in a more expeditious manner.

Practically anything would be more expeditious. Surely town meeting is the most cumbersome, maddening, ineffecient, awkward, infuriating way to conduct public afairs there ever has been. Those of us who have suffered through deadly session after acrimonious, repetitive, contentious session, splitting hairs down to the decimeter, can testify to that.

This year's annual town meeting of 18 sessions, lasting from March 24 through May 10, set a record and a special town meeting for high midsummer vacation time lies in prospect.

Why must we suffer so?

And yet town meeting is a most rewarding form of governing in terms of community life, in terms of individual participation in the community's affairs.

My own experience, by happenstance, has been under many forms of government: city manager, mayoral, aldermen, national (anyone who has lived very long in any of the European countries can testify to the surprising difference between a federal and a national system), military government, county executive. In none of them did I ever feel that my participation, vote, voice, protest, concurrence made that much difference until I came into the town meeting form of government.

Winchester is a community. In this age of megalopolis we long for a sense of community. It is not logical but real to do so.

The town meeting is an expression of our community. One man, one woman can delay proceedings, filibuster, object, keep us nodding in our seats until we collectively silenty beg Mr. McCarron to rise for his customary, "Mr. Moderator, I move we adjourn." Yet our common fury at parliamentary ploy is in itself a unifying force.

It was not really worth the expense to build a West Side Fire Station. The Arlington Fire Department was capable of covering that part of Winchester. But Arlington isn't our community. We want to take care of our own.

If we assess the geographic distribution of schoolage children in Middlesex County we could come up with more efficiently drawn school districts. But then how to run for office on the slogan, "Educated in the Winchester schools"?

The Aberjona flows from Wilmington through Woburn, Winchester, becomes the Mystic and goes on through Medford, Somerville and Charlestown to Boston Harbor. Yet we worry about cleaning up "our" Aberjona. Nevermind the trash from other sources.

There is a dialectic, a tension, an antipolal force at work between consolidation in the name of rationality and separation in the name of community.

Increased population density has begotten impersonal, fractious relationships, intensifying pressure for fragmentation to ensure communal relationshops.

Town meeting is our expression of community, of common ground.

Next week young women will be coming to Winchester from all sizes and shapes of cities, towns, counties, consolidated districts, nations to observe a quaint New England anachronism known as town meeting. What is it?

It is my contention that it is one form of Purgatory; but also the Greatest Show on Earth, where human individuality can find ripe expression, as well as eloquent tyranny. Where divisiveness can meld into cooperation, where factional acrimony can work itself into significant communal action.

What does it mean to you?

Enough, I hope, to bring you to the Winchester High School next Monday night, June 30, to take part in mock debates, to show 180 young people what still happens today in the tradition of early American democracy.

THE WINCHESTER STAR

DEADLINES

News: Monday, 5 p.m.
Classifieds: Tuesday, 4 p.m.
Display Advertising: Tuesday, 5 p.m.

729-8100

Beatitudes For Today

The high school Bible class of the Winchester Unitarian Church, taught by Rv. Robert Storer, has written a modern version of the Beatitudes from the Sermon on the Mount in the New Testament.

Blessed are the curious for they shall understand.

Blessed are those who abide by their conscience for they shall have peace of mind.

Blessed a the willful for they shall survive.

Blessed are those who meet their death because of their beliefs for the kingdom of heaven belongs to them.

Blessed are those who respect others for they shall be respected.

Blessed are those who are good and speak their good for they shall be heard.

Blessed are the tolerant for they shall be tolerated.

Blessed are those who are kind for they shall find satisfaction.

Blessed are the children for they are the hope of mankind.

THE WINCHESTER STAR

Serving the Town for over 95 Years.

C. PETER JORGENSEN
Publisher

JASON W. DADE
Assistant Publisher and Controller

PAULINE DISHMON
Assistant Editor

RICHARD M. MEEHAN
Assistant Publisher and Sales Director

PETER J. CLANCY
Advertising Manager

ARTHUR DE YOUNG
Advertising Representative

MARILYN MILLER
Production Manager

NATIONAL EDITORIAL NATIONAL Blue Ribbon NEWSPAPER FOUNDATION 1972 1973

Honored for General Excellence and Scholarship in Editorials by the Nieman Fellows of Harvard University and the New England Weekly Press Association, and the winner of the Herrick Editorial Award in the 1963 National Newspaper Contest of the National Editorial Association.

MEMBER OF THE
SUBURBAN NEWSPAPERS OF AMERICA
NEW ENGLAND PRESS ASSOCIATION
MASSACHUSETTS PRESS ASSOCIATION
NATIONAL NEWSPAPER ASSOCIATION
Sustaining Member

THE WINCHESTER STAR

Published every Thursday by the Winchester Star, Inc.

Star Building
3 Church St., Winchester, Mass. 01890
Telephone 729-8100

Second Class Postage Paid at Winchester, Massachusetts

Subscriptions left at your residence
One Year $7.00 in advance
Single Copies. Twenty Cents

The Winchester Star assumes no financial responsibility for typographic errors in advertisements or copy but will publish without charge a correction in the next issue or republish any portion of an advertisement or article that is incorrect.

Member SUBURBAN NEWSPAPERS OF AMERICA

Gathering of trash lingers on waters' edge of Little Winter Pond after users (or abusers) move to new areas. (Photo: Pauline Dishmon)

Letters From Readers

LL Team Mother Praises Coaches

EDITOR OF THE STAR:

During the recently completed Little League baseball season, I had the fortunate opportunity of being team mother for my son's team, the Minor League Wildcats, coached by Paul Criscione and managed by Kevin Fitzpatrick.

It has been a rewarding experience for me to get acquainted with two of our many fine teenagers in our community. Paul and Kevin, both taught the Wildcat team, consisting of boys ranging from 8-years-old to 12, a healthy attitude and good sportmanship throughout the season.

The Wildcat team learned how to play baseball well in all areas from these two instructors.

Ending the season in a first place tie with the Wolves, the boys provided the value of good sportsmanship by accepting a disappointing loss in their final playoff game by losing 7-6 in a well played game with the Foxes.

The end of the season party was held at my home the following evening of their playoff game. The fun and pleasure that existed among these boys was gratifying, even though only a few hours previously, their winning season came to an end.

I commend all the parents of such well behaved boys on the Wildcat Team, including Paul's and Kevin's, for making them both such fine men.

The knowledge that the boys have absorved through the excellent supervision of their coach and manager will never be forgotten.

We will all miss Paul and Kevin next year. They both plan to be away at college.

Hopefully, in the future, Little League will be blessed with many more young men such as these two gentlemen are.

Mrs. Vito A. Garrizzo
20 Sawmill Brook rd.

Six Weeks Adventure Begins Seventh Year

EDITOR OF TME STAR:

Six to eight years ago programs in interracial relations blossomed all over the suburbs. Melrose had one, Belmont, and how many more? Perhaps the only remaining venture of this type is alive and healthy in Winchester.

On Monday, June 30, Six Weeks Adventure will embark on its seventh summer.

With Mrs. Janet Boone as committee chairman and Paul Thompson as professional director, the group is already off to a good start.

Junior and adult volunteers who will be swimming with the children twice a week met last Saturday with Peggy Sudbury and Lou Fackert at the pool of Richard and Jane Norberg. They learned of the expectations of the "Adventure" in regard to pool management and individual instruction.

On June 25, a meeting of all volunteers was held at the First Congregational Church to get acquainted with each other and the committee, and to learn some of the plans and guidelines from Janet and Paul and Cindy Stableford, who are incharge of volunteers.

Today the children from outside Winchester (some of Puerto Rican background and some black) who will be attending the program spent an hour at the Ambrose School where they will take part in the Leslie College Winchester Summer School.

They saw their classrooms and met with Joe Gatuso, principal, and Marilyn James, master teacher.

The children moved on to the First Congregational church for lunch and a look at their base for the afternoon "Six Weeks Adventure" where they will be joined by a like number of Winchester children for crafts, games and sports in addition to the swimming.

Perhaps the reason "Six Weeks Adventure" continues and grows stronger each year is because of the interest and support of the townspeople.

Each year a committee emerges in January and starts to work.

The budget for summer school tuition, the vans which transport the children every day, the director's salary and supplies is met by Winchester families.

The volunteers who lend time and expertise to teach anything from macrame to woodworking—both adult and teens—are another plus. The Winchester elementary age kids who enter into the spirit of the interracial endeavor year after year are indispensible. In fact each of these elements is indispensible to the make up of a summer program for kids of which Winchester can be proud.

Beverly Jones
22 Squire rd.

Tap Water Safe

EDITOR OF THE STAR:

The Winchester Hospital and the Winchester Board of Health have cooperatively evaluated the safety of the tap water in Winchester.

Winchester tap water has more than satisfied all local and state safety requirements.

In addition culture studies by the Winchester Hospital of recent random samples failed to show any disease-causing bacteria in tap water samples from various parts of town.

The Board of Health and interested Winchester physicians have been and will continue to be concerned with the safety of our water, and will continue to monitor the water quality.

Vartkes K. Karaian, chairman
Lawrence F. Quigley Jr., D.M.D
N. Bruce Hanes, Ph.D
Thomas J. Mulvaney, M.D
George W. Evans, M.D
Reese James,
Hospital Administrator

Heart Felt Good Hearing Smothers

EDITOR OF THE STAR:

"I love my country. I love America."

How refreshing these words to seldom heard. But those statements were heard Friday evening by those of us who were lucky enough to hear Clay Smothers. It made my heart feel good to know that everybody is not out to get something for nothing.

It made my heart feel good that some children are still being taught respect, responsibility and the necessity of work in a country such as ours. After all our country was founded on "hard work" and not "hand outs."

Didn't our forefathers leave a land of taxation to begin a new?

With love and strength the pilgrims labored long and hard to achieve the American goal. Everyone pulled their weight.

Our country needs more like Clay Smothers as educators and leaders. Maybe, just maybe, from that non-government financed orphanage in Malakoff, Tex., will come obstinate leaders and staunch educators.

(More Letters-Page 5)

Patchwork Quill

Climbing The Mountain Of Life Is Necessary Struggle

By Pauline Dishmon

Life is beautiful.

But it is also a struggle.

It is a series of hurdles in between stretches of smooth grassy green.

It is like climbing a mountain.

Reaching the top is your purpose in life whether you realize it or not.

You are born in a valley where your needs are met by others. Some extend care and services to you with love. Others do this without love- or resentment.

You look around and ask why you are here.

As you wonder, you grow in stature. In many ways you grow is wisdom. You receive tools for your future. Hopefully these tools will make your ultimate ascent to the peak easier.

At the base of the mountain you find the way is fairly clear. The paths are well worn and there are many others walking ahead behind and beside you.

Occasionally crowds from the valley catch up to you. They seem to appear from nowhere. They join you for awhile, but soon they return the mundane affairs of the valley, seemingly unaware there is a mountain to scale or a world outside their pleasures.

When they are gone you look toward the summit and envision how wondrous the view from the top must be. Way up there you know you'll be able to look around and see everything in perspective. You feel you will have achieved the ultimate goal when you reach there. You will have happiness, a unity with all mankind and your Creator.

But the summit is for the future. There is much to do to get there. Some paths will be full of brush; some will be clear. There will be others sojourning too.

Along the way you will have to get over many crags. Some of these will be icy or so steep you'll find no apparent progress being made.

You will become disheartened as you slip back to a point you traveled before. Moving forward will be a difficult task. You may ask if the peak is really all that beautiful and serene.

There will be times when you may wonder if you are on the wrong mountain. Looking around the landscape, you will see other peaks with what seem to be smoother surfaces. They will even appear to be more graceful and possessing greater stature than the one of your goal.

There may be moments of regret that you began the journey at all. You may look back and think about the valley and recall the comfort, ease and warmth that was present. It will be easy to go back, but you keep on keeping on.

Each day has a new dawn and is a new beginning so you decide to climb and rest, then climb some more. After much work you reach a clearing--a plain.

Here you find a cool clear stream. After a refreshing bath, you lay back and contemplate your journey. You glimpse the summit. You renew your goal. You know you must reach the top. But resting a while longer, won't hurt.

In the shadow of the summit you keep on resting and discovering more about this plain. There are berries for nourishment and many other natural resources to make the plain a nice place for residence.

Looking toward the summit you wonder what is the rush. You are not a bird. You cannot fly to the top. You must go a day at a time and you ask yourself why some of these days cannot be lived on the plain. Why rush into the laborious ascent. There is plenty of time. Why not take full advantage of the plain which has the comforts of the valley and a kind of peace which must be a reflection from the peak. You decide to stay on the plain awhile.

With the natural materials available, it doesn't take too long to build a shelter. Day by day you take from the earth and postpone your objective. You tell yourself, there is plenty of time.

Soon a lone sojourner appears on your scene. He decides to stay for a while. He accepts your sharing, but one dark morning you awaken to discover he has gone and so are your supplies. Even the berry bushes are empty and you are disappointed.

Pondering the situation you decide perhaps he didn't realize there was enough for both of you. You think maybe he is handicapped when it comes to survival. Perhaps his existence has always been to take from others. Maybe he doesn't understand "giving."

In your contemplation you remember each creature really exists alone with his Creator.

To survive you must move on. The question is do you seek another plain, return to the valley or go back to your original purpose - attainment of the mountain peak.

The answer is clear. You know the way won't be easy. You'll continue to meet obstacles. You'll try to clear new pathways for yourself and others. You may have to step aside at times to let others pass and reach their acme before you, but you know this is still another lesson in the school of life.

There will be times when you'll be knocked off a slope and have to begin anew; perhaps repeat a path, but you know you must keep up your attempts to reach the top.

Way down deep inside, you know this is why you were born.

*

"We don't need new laws. We should enforce those already on the books."

This comment came from a Winchester elder who stopped to talk with The Star this week while walking his dog along the edge of Little Winter Pond.

Criticizing the nation's executive leader for calling for new laws to combat criminality, the elder citizen said we've already got enough laws but those who are paid to enforce them don't know the laws or look the other way.

He said he witnessed a group of drinking youths smashing bottles in the pond area recently. Rather than stopping and halting the vandalous activity, or at least scolding the youths, a Winchester police officer drove by and ignored the situation, the senior said pointing to litter on the ground and near the shoreline as representative of dirty MDC and town water bodies.

The Star mentioned the daily police journal which reflects a long record of activity on the part of local police.

"Sure, they respond to complaints," he said, "but that's all they do. Enforcement of the law is by complaint, charged the resident who added he seldom sees a patrol car in the pond area.

"Too many public servants just put in time instead of doing their job," noted the elder resident who described another scene. This time he got involved.

Apparently one morning he approached two men in a town truck parked by the pond. He asked the men who were "munching on something" what they were doing. They responded: "We're having a coffee break."

"At 10 minutes to 9 in the morning," said the elder citizen who then demanded they move on and not waste taxpayers' money.

Perhaps this gentleman should come out of retirement and put into action the "discipline society needs." He might apply for the job of town manager, police or fire chief or public works director. All three jobs are in the offering.

*

Robert Tufts of Newburyport was recently appointed summer director of waterfront and playgrounds by the Winchester Recreation Committee.

We understand he was one of many very qualified candidates for the job; also that some residents are a bit disgruntled that an out-of-towner was selected over a resident.

Checking into the matter, we discover Tufts is not new to Winchester. He is a physical education teacher in the Winchester school system and is assigned to Washington and Mystic Schools.

*

The Star received a letter this week from the Mass. Alliance Against Fluoridation seeking reader support for Senate Bill 652 which will allow revision of the present fluoridation laws.

They call fluoridation the addition of an artificial chemical sodium fluoride (not to be confused with calcium fluoride) which they feel should not be put into water because it does not treat water but instead affects the human body.

Because many doctors, dentists, researchers and citizens regard artificial fluoridation as a substance to be closely reevaluated for its effects on human health and all forms of animal and plant life, and because residents of an area should have a choice, they feel passage of the bill a necessary step.

"It would provide you, as citizens of a fluoridated community, with a direct means of removing artificial fluoride from your water supply through the ballot," says the citizens group.

For a copy of the bill or more information, contact Elaine Courchesne, 179 Whiting Farms rd., Holyoke.

*

David Bower, 19, of 29 Mystic ave., and Thare MacDonald, 19, of 73 Yale st. reached their destination, Los Angeles, early Tuesday morning on their cross country bicycle trip for the cancer crusade.

The youths are resting this week after cycling 3,500 miles. They will drive home from Los Angeles in Bower's car.

*

Read this week that due to lower registration figures for next fall's entering kindergarten classes in Belmont, Supt. of Schools John W. McGrath recommended and the School Committee approved the addition of nine more Metco students for entry to Belmont schools in September.

Belmont's policy is that new students will enter in the lower grades and thus progress up through the school system like any other student residing in the town.

The nine additional students will bring the number of Metco students in Belmont to 78.

*

Cesar Chaves and the United Farm Workers began a new thrust in their continuing boycott against the Gallo wines of California and ultimately to give farm workers "control over their own working and living conditions."

The farmworkers and boycotters charge that within the past month, seven workers have been killed unnecessarily.

They report in Soledad, California, four young farm workers were found dead of asphyxiation in a labor camp because the housing provided by the growers had a faulty gas heater. Had a UFW contract been in effect, these deaths wouldn't have happened, say the farmworkers.

At the Gallo wine ranch, three workers died within 10 days af each other - two by electrocution when a machine they were using struck an overhead powerline and the other was crushed beneath his tractor when it overturned at an embankment. The fine for the two deaths by electrocution to Gallo was $75.

The UFW said during the six years (1967-1973) they held a contract, there was not one serious injury.

Those who support the farmworkers are asked to boycott grapes, lettuce and Gallo wines.

For more information, contact UFW of America at 173 Harvard st., Dorchester.

Regionalizational chairpersons in the Tri-Community Health Services, Inc., are, from left, Mrs. Daniel von Recklinghausen, Arlington; Mrs. Lee B. Jackson, Lexington and Mrs. Robert J. Fahey, Winchester.

Visiting Nurses Merge

The Arlington Visiting Nursing Association, the Lexington Visiting Nurse Association and the Winchester Visiting Nursing Association will officially merge to form Tri-Community Health Services, Inc. on June 30.

The new agency will be centrally located at 353 Massachusetts Avenue in Lexington.

Tri-Community Health Services, Inc., an agency sharing in the United Way Massachusetts Bay campaign, will provide more comprehensive health care and expanded services to residents of Arlington, Lexington, and Winchester. The staff presently serving in all three towns will remain the same.

Tri-Community Health Services, Inc. grew out of a recommendation made by the United Way of Massachusetts Bay in 1971 for the three agencies to study regionalization.

Each agency made a separate study of their services for a one-year period.

A joint meeting was held to explore the results and after another year of study a decision was made to proceed with the merger in June, 1974.

Directors of Tri-Community Health Services are as follows: Mrs. Ara Demurjian, Mrs. John Donnelly, Mrs. Daniel vonRecklinghausen, Arlington; Van T. Boughton, Mrs. Lee B. Jackson, Frank Totman, Jr., Lexington; Mrs. H. Gardner Bradlee, Mrs. Robert J. Fahey, Mrs. John H. Harrington, Jr., Winchester.

In addition to continuously providing the health care services that have been provided by the three individual Visiting Nurse Associations, the Tri-Community Health Services, Inc. will provide more services to each of the communities by expanding home health services and other community health services.

The merger is also expected to provide a more diversified staff operating more efficiently with more supervision and in-service training and provide more efficient and modern business procedures.

It is also expected the merger will help meet increasing demands of third party payments for quality of services, proper utilization of personnel and sound fiscal measures.

The merger will also permit the organization to cooperate with other community agencies to meet the goal of improving health and promoting the welfare of residents.

The new name, Tri-Community Health Services, Inc., signifies the expanded health services that have been provided by all three Visiting Nurse Associations.

The new agency provides nursing, physical therapy, speech therapy, occupational therapy, home health aide, and medical equipment and supplies in the home. Home health care service provides an economical as well as an emotional alternative to institutional care.

Services are also provided to office patients and in various elderly clinics (Arlington, Lexington, Winchester), baby clinics (Winchester), Board of Health sponsored clinics (Lexington and Winchester), and public and parochial schools (Winchester.

Tri-Community Health Services, Inc. provides care to anyone in the three communities regardless of ability to pay.

Mr. and Mrs. Lawrence Bacon of 31 Grove st. are celebrating 25 years of marriage this month. For some reason their wedding picture did not get into the newspaper with their wedding announcement. Better late than never Bacons.

Bacons Celebrate Silver Anniversary

Mr. and Mrs. Lawrence Bacon of 31 Grove st. celebrated their 25th wedding anniversary on June 10 by treating themselves to a six day vacation trip to Bermuda.

The couple has three daughters: Roberta and Patricia, Winchester High School graduates, and Kimberly is a sophomore at Winchester High School.

Bacon's ancestry in Winchester dates back to 1825 or earlier. Bacon street is named for his great-great grandfather, John H. Bacon.

Letters From Readers

White House Pool

The following letter from the White House was received by Greenville Morris, 27 Mt. Pleasant, in response to his query as to why a swimming pool was being built in the White House during an inflationary period.

Dear Mr. Morris:

On behalf of President Ford, I want to acknowledge your message concerning the new White House swimming pool.

As you may know, many thousands of tax dollars are spent annually in safeguarding the well-being of every President. It seems reasonable to invest a small amount of non-tax dollars in the President's health.

President Ford works 14 to 16 hours a day under great pressure. He can work more efficiently if he has an opportunity to exercise twice a day by swimming. When he does so, he swims to a disciplined health regimen which stimulates his circulation, relaxes his muscles and keeps him fit. I'm sure you will understand that from the standpoint of logistics, time and security, it is not practical for the President to go daily to another pool outside the White House area.

The modest White House pool, now under construction, is an investment in the President's physical fitness. It will be paid for by contributions from Americans in all walks of life who want their President to remain vigorous and healthy. No tax money is involved and its total cost will be significantly less than restoring the old White House indoor pool. While the outdoor pool will have a small, stand-by heater, you may be interested in knowing that the water temperature will be maintained in the very near future by a solar heating system.

Thank you for taking the time to express your thoughts on this project.

Roland L. Elliott
Director of Correspondence

Girls Can't Get Park Time For Baseball Play

EDITOR OF THE STAR:

I would like to thank all who have helped put the girls baseball teams together during the last two years, especially Judy and Dick Parker for making out the schedules.

We grew from 140 girls 7 to 12 years-old last year to 200 7 to 12 years old.

We are running a bean guessing contest at the Winchester Sports Shop thanks to Al Ruggles.

We are the largest organized girls baseball team in New England. We are very proud of this fact, but due to the lack of help we get from this town, it's a wonder we even exist. We can't even get a park during the week from the Park Dept. to play on.

Last year we had nine school fields to play on during the week and three fields on Saturday. This year with 200 girls we had three school fields to play on because the other school parks were too dangerous for our children.

History was made in Winchester with these 200 girls and we can't even get a park to play on.

We went to a couple of civic organizations to help us out to pay some of our overcosts of $200. We couldn't even get that. This town is unreal.

We have 14 teams of girls 7 to 12. The teams are coached by the Winchester High School girls with exception of two teams. The umpiring is done in majority by major and senior league baseball boys and also senior citizens.

I want to say to the parents of these kids, you should be very proud of your children for without them it could never happen. I enjoyed my two years with them and had many laughs being involved with these kids and the teenagers that really ran the show and gave so much of their time.

As a parent and taxpayer I feel this town sure needs a good facelift. It is your loss, not mine. This old lady had a blast and it surely wasn't the teenagers loss.

Thank you again kids. You teenagers keep truckin'. Some day you will run this town and I'm sure a lot more wisely, which wouldn't have to be too great a task to beat what's running it now.

This letter is not pointed at the Recreation Dept. or its head but at the disinterest of the town

Pat Sizemore
202 Ridge st.

In Gratitude

EDITOR OF THE STAR:

We would like to offer our thanks and gratitude to all our friends and relatives who were so kind and consoling and extended sympathy to us during the loss of our beloved mother and sister.

We shall cherish their kindness and thoughtfulness always.

The family of the late
Mary A. Reardon
20 Arthur St.

Tony's Help Keeps Mother Assured

EDITOR OF THE STAR:

I would like to express my appreciation to all our school safety guards in Winchester and a very special thanks to Tony Gigliotti. He's always there willing and smiling as he assists the kids across our very busy intersection at Mt. Vernon, Highland and Mystic Valley Parkway.

I leave for work a half hour before my children leave for school and I know I have nothing to fear because Tony is there.

A few mornings when the children were real late for school, Tony stayed on till they crossed the intersection safely.

Needless to say this is a very important job and do we sometimes take it for granted. As a child we use to take our chances at crossing busy streets. I think this is one of the most important improvements in our school system

There is much more to say on the subject but for the time being I can rest assured that all is well when Tony is there.

Mrs. Melvin Forsman
226 Mystic Valley pkwy.

Cyclist Injured In Collision

A car and motorcycle collided with each other last Friday at 3:50 p.m. at the intersection of Mt. Vernon and Washington streets.

The cyclist, David P. Busselly of Arlington, was taken to Winchester Hospital with abrasions of the left knee and elbow. His head had hit the curbstone

The car, containing three passengers, was driven by Richard O. Mitchell of 18 Hillside ave.

The car's right front door was dented.

Thanks Expressed

EDITOR OF THE STAR:

The family of John J. Kilcoyne wish to thank all their friends for thoughtful wishes, spiritual cards and flowers extended to them during their recent bereavement.

Ann Kilcoyne
for the Kilcoyne Family

Use, Sale Of Fireworks Illegal

The use and sale of fireworks are illegal in Massachusetts except for licensed public displays according to the Massachusetts Society for the Prevention of Blindness and the Massachusetts Commission for the Blind.

Legislation passed in 1973 allows arrest without warrant of those in possession of fireworks and permits the seizure of fireworks as contraband.

MSPB recently pointed but sparklers are outlawed.

Osgood Named To New Post

Jonathan W. Osgood of Concord, son of Mr. and Mrs. Stanley W. Osgood of 15 Chisholm rd., was recently named one of three assistant investment offices in the research department of Massachusetts Financial Services, Inc.

Osgood joined MFS in 1973 as a security analyist.

A graduate of Dartmouth College and the Amos Tuck School of Business Administration, he is a member of the Boston Society of Security Analysts.

TV'S
NEW 1975
TV's RCA's and ZENITH
RADIOS
STEREOS
COLOR TV's
SALES & SERVICE
1201 Mass. Ave. Mass. Lic. No. 3158 Master Tech. Arlington
Open Evenings Until 9:00 - Saturdays Until 6:00
FOR YOUR TV SERVICE
643-8770

SEAL OF THE TOWN OF WINCHESTER MASS. WATERFIELD 1638 WINCHESTER 1850

REMOVAL NOTICE:
WILDWOOD CEMETERY:
On or before June 30, 1975, all baskets and potted or artificial flowers, not planted at ground level must be removed.
CEMETERY COMMISSIONERS
WILDWOOD CEMETERY

Arlington Auto Body & Brake Inc.
Free Brake Inspection
Vacation time is here, and Arlington Auto Body & Brake Inc. (the brake specialist of N.E.) are offering a FREE Brake Inspection till July 5th.
Brake Job $66.50
Includes:
* Machine 4 drums
* Replace brake linings front & rear
* Inspect 4 wheel cylinders
* Bleed and adjust complete system
* Pack front wheel bearings
14 Dudley Court
ARLINGTON
648-9580
ARLINGTON AUTO BODY & BRAKE INC

RENTON'S MARKET
32 Church St. 729-4700
SPECIALS FOR THURSDAY, FRIDAY, & SATURDAY
JUNE 26, 27, & 28
HEAVY STEER LONDON BROIL STEAKS 1.69 lb.
FRESH FRYING CHICKENS 69¢ lb.
CHICKEN FRANKFORTS 75¢ lb.
● FISH DEPT. ●
HADDOCK FILLETS 1.89 lb.
● FRUIT & VEGETABLES ●
CALIFORNIA VALENCIA ORANGES 89¢ doz.
FANCY FRESH PEACHES 6/39¢
FRESH CARROTS 23¢ bag
● GROCERIES ●
CROSSE & BLACKWELL SOUPS
VICHYSOISE 2/95¢
GASPACHO 2/95¢
COMSOMME MADRILENE 2/95¢
SPECIALS FOR MONDAY, TUESDAY, WEDNESDAY, JUNE 30, JULY 1 & 2
FRESH CALVES LIVER 1.09 lb.

ALUMINUM ASSOCIATES
SWIM POOL CENTER
374 Main St. Reading, Mass. 944-2022
SUNGLEAM
THE SUNGLEAM FEATURES:
• MAINTENANCE FREE FRAME • MASSIVE 7" WIDE VERTICALS
• 7" WIDE CARPETED LEDGE • MAINTENACE FREE WALLS
• 20 GUAGE LINER, with blue swirl pattern on bottom. 10 year warranty.
Maintenance Free...Rugged All Aluminum Construction
24 FT. $949 package
27 FT. $1149 package
COMPLETE PACKAGE
• Stainless Steel Filter • 3/4 HP Motor • In Wall Skimmer
• Aluminum Safety Ladder • Vac Set • Leaf Skimmer
• Test Kit
hth
SUGG. RETAIL PRICE / SALE PRICE
100 lbs. $75.95 $55.95
75 lbs. $64.95 $44.95
35 lbs. $38.95 $23.95
LAST WEEK-SALE ENDS JUNE 28
Hours: 8:30-8:00 Monday-Friday
8:30-5:00 Saturday
10:00-1:00 Sunday
ESP

Offered By Mystic Management Co. Exclusive Marketing and Managing Agent
The Regency I
CONDOMINIUM
PRICED FROM $30,000
A NEW AND BETTER WAY OF LIVING
In Medford, by the banks of the beautiful Mystic River
* Wall to wall carpeting * 2 full baths * Balcony * Formal Dining Room * Closed Circuit TV—Security System * Air Conditioning * Master Antenna * Recreation Rooms * Swimming Pool * Club House * Sauna Baths * Function Room * All Electric Eat-in Kitchen * Self Cleaning Oven * Washer and Dryer in Kitchen * Trash Compactor * Disposal
Interior By
Hillside Design
*
Open Mon. thru Sun. 10-6
190 High St., Medford
395-9833 391-4799
To Winchester, Winthrop St., THE REGENCY I, To Arlington, Rte. 60, Rte. 38, High Street, Rte. 16, Mystic Valley Pkwy., Mystic River
10 Minutes to Boston * 10 Minutes to 128 * 5 Minutes to Medford Sq.
* 30 Minutes to Picturesque New Hampshire

Consider Patchwork Tour To View Colorful Crafted Quilts

BY ELIZABETH
Star Correspondent

The colorful colonial craft of patchwork quilting has blossomed on the New England countryside in myriad varieties

On an early summer tour I found patchwork-inspired bags, dresses, pillows, belts, shirts, hangings, not to mention the antique and contemporary quilts virtually spilling out of shops in Northampton, Stockbridge and Tanglewood area of Massachusetts and in Southern Vermont.

Crowds attending the country crafts fair at Lincoln's Decordova Museum last weekend flocked to watch contemporary quiltmakers at work under tents on the spacious estate grounds

Some quilters worked with vivid Scandinavian printed fabrics for bold quilts and modern wall hangings. Others worked on traditional designs, piecing and patching the patterns of colonial ancestors.

The craft fair marked the opening of Decordova's spectacular contemporary quilt and woodworking exhibition titled "Bed and Board." It will be on view until Septmeber. The museum is located in Lincoln Center near the corner of Trapelo rd. and Bedford st. on Sandy Pond rd

For a pleasant "old and new quilts" day trip for Winchesterites, I suggest stopping to see the summer-long showing of choice antique American quilts 1750-1900 callked "Hand and Eye" in Lexington.

The exhibition is co-sponsored by the Lexington Bicentennial Committee and the just-opened Museum of Our National Heritage. The modern multi-million dollar private gallery which opened in April is located just minutes from Winchester at the corner of Massachusetts ave. and Rte. 2A heading toward Concord There is no admission charge and it is a good spot to take out-of-town Bicentennial guests and vacationing relatives

Continue on to Lincoln and the spectacular Decordova hilltop estate on the shores of a lake. There is a charge for the museum, no charge to stroll the picturesque grounds marked here and there with outdoor sculpture

Quilting is an old art that came with the colonists to America It flourished in the new world where entertainment and travel were limited and winters were long and dull Developed from necessity by the scarcity of materials, these decorated quilts lent touches of bright color and eye-catching design in otherwise drab furnishings of frontier and rural homes.

Several periods of quiltmaking are identified before the introduction of power machines and the industrialization of the needle trades colonial, Revolutionary, pioneer, Civil War and Centennial

Patchwork is only one type of quilt but it has becomeme an American folk art reflecting the history of America It has come a long way from the time when frugal housewives slavaged scraps and remnants and sewed them into pieced and appliqued designs.

Patchwork quilting, at its heydey in 1775 and 1875, became a social institution which produced many quilt forms Albums, family scrapbooks, and presentation quilts were among the many types

Designs became more and more complex and involved As many as 4000 separate pieces might be used. Quilt patterns were like ballads As they traveled from place to place the origin became lost and the creator anonymous

Vocational School Places 228 Seniors

Placement of tradespersons who recently graduated from Northeast Metropolitan Regional Vocational High School Wakefield, dropped 2.5 percent from last year, according to William J Coutanche, placement counselor.

Eighty-eight and one-half percent of this year's graduates were placed compared to 91 percent a year ago

Northeast placed 228 of its 257 seniors while in 1974 it placed 225 of the 247 member graduating class

With an increase of 10 students in class size three more students were placed this year than last.

Included in the figures are graduates continuing their education, which reflects a marked increase this year.

While 12 graduates went on to further education in 1974, Coutanche reports 27 going on to school this year.

Placed in jobs in their trade areas this year were 168 or 65.3 percent

Placed in jobs outside their trade area were 21 or 8.1 percent,27 or 10.5 percent are continuing their education.

Twelve or 4.6 percent are entering military service.

Not counted in the placement figures are graduates seeking own emplyoment, 29 or 11.5 percent.

Kay Cardin Treated At Farewell Lunch

The Winchester Country Club was the setting for a farewell luncheon in honor of Kay Cardin, president of the Winchester SPCA for 16 years

According to Harriett Connor, it was a gala affair, with some 80 friends, mostly members, paying warm tribute to Kay Underneath the gaiety there was a note of sadness, for the Cardins are leaving Winchester to make their new home in Florida, and Kay has been the heart and guiding spirit of the local humane group for many years," said Mrs O'Conner.

Speeches were made Those at the head table and women who had served behind the scenes in the kennel and dog pound were introduced.

Seated with Mrs. Cardin at the head table was Area Sidebotham, of the M.C., Barbara Mantia of Sudbury, incoming president; dog officer Nick Molea, Sandy Alla, Mary Knox.

The members presented Mrs. Cardin with a purse and a card the entire gathering had signed. Her acceptance talk was "witty, gracious, and a reflection of her affection for the animals and for her friends who gave her the party," said Mrs. O'Connor.

Mrs Sidebothom introduced Yvonne Brown of Medford who daily helps at the cat ward at the Semenatore Animal Hospital; Bicki Larson who volunteers each day to work at the dog pound, cleaning cages, feeding dogs, walking them; Phyllis Collings of Medford, who has worked closely with the Winchester group and is nww opening her own kennel.

Also present was Gertrude Adams of Wellesley, founder and mainstay of dog orphans there

The end of the program was enlived by comments from members, little jokes, and shared pleasures, and everyone had a chance to view the lovely corsage and centerpieces Sandy Alla and Elaine Delaney had created for the occasion, said Mrs. O'Connor.

Lincoln Mothers Conduct Workshops

Lincoln School children have recently been participating in workshops organired by Linda Naylor, enrichment chairman of Lincoln School Parents Association.

Workshops were given in gymnastics, cooking, folk music, arts and crafts, Spanish, French, knitting and creative drama.

Mothers volunteered as teachers, each designing her own course.

Volunteers were Linda Anderson, Marietta Bruno, Noreen Arcari, Dee Ruta, Nancy Girard, Ann Cappello, Mary Perra, Isobel Pelloux, Alice Osgood, Sally Cusato and Linda Naylor.

In a recent Washington School bicentennial play Lord Reginald Crowley (Paul Gonnella, sixth grade) is sent by King George to a printing shop to stop traitorous pamphlets from being printed while Experience Williams (Sarah Hunter, sixth grade), a staunch colonial, tries to protect the shop.

HS Faculty, Staff Feted At Luncheon

The Winchester High School faculty and staff were guests recently at a luncheon hosted by the combined outgoing and incoming boards of the Winchester High School Parent Faculty Association.

The luncheon was held at the home of Mrs. William Kennedy, 3 Lakeview terr.

Mrs. Kilmer McCulley, retiring president, presented a gift to Edwin Burns in appreciation of assistance to the PFA board during the 1974-1975 season.

Vincent Larocco, principal, presented gifts to staff members who will be leaving Winchester this summer.

Mrs. Walter Taber, vice-president of the new board, was responsible for the arrangements for the luncheon.

Building Permits

The Winchester Building Department issued 20 permits the week of June 21.

Addition to dwellings: 13 Fairmount st., 40 Mayflower rd., 10 Kendall st.

Alterations to business building: 778-780 Main st

Electrical distribution building: Winchester Hospital, 41 Highland ave.

Reshinglings: 408 Main st., 15 Dana ave., 19 Ravine rd., 17 Wellington rd., 59 Woodside rd., 6 Highland terr.

Also, 184 Cross st., 30 Sargent rd., 14 Dana ave., 5 Marshall rd., 272 Highland ave.

Swimming pools: 6 Bates rd., 1 Windsong la., 3 Windsong la.

Alterations to dwelling: 7-9 Myrtle st.

★ Pickets

(Continued From Page 1)

said "the town is taking away benefits."

They contend that Bunker Hill Day is being deleted from their contract as a holiday. Other benefits concern longevity, special duty pay and rights granted to protect vacant positions in the bargaining unit

Morgan told The Star Monday during the placard walk that he and Saunders had just had an informal meeting with selectmen but they were not discussing the contract negotiations. He refused to say what they talked about but indicated in an earlier session on the contract there was a 3-2 vote "to keep things as they are now."

Morgan said nine out of 10 public works employees are residents.

He told The Star to notice their orderly conduct and lack of derogatory remarks

He said the employees "are just trying to show the townspeople what's happening."

In conclusion Morgan said municipal law says "we can't strike, but by gosh we can picket."

Fire Truck, Boat Attempts Rescue

The body of a 14-year-old Stoneham boy was found in Horn Pond, Woburn, Tuesday after a fruitless search of the pond the night before.

A Winchester Fire Department rescue truck and boat and auxiliary lighting truck were sent to Horn Pond Monday night to help find William Walker who was reported missing for five to seven hours before a search got underway at 7:30 p.m.

The firemen returned at 11:55 p.m. with no luck.

Scuba divers recovered the body at 11:15 a.m.

Two friends said William had attempted to swim to Horn Pond Island from Strawberry Cove. A third of the way out he said he was fine.

He told them he was returning to shore Two hours later they swam back to the cove and found the boy's clothing piled on the shore.

WSA Officer To Continue

Ralph Hatch will continue as president of the Winchester Seniors Association. He was renamed to the post at the organization's annual meeting recently.

Having Difficulty Selling Your Car?
Top cash paid for all model VWs and Domestic cars.
Call: Al Renzetti
935-6091

ELECTROLUX
Authorized Factory Branch
SALES & SERVICE
Restore Your Equipment to Up-to-date Condition
See Exciting New Models
Call 272-6080
Free Pick up and Delivery
288 Cambridge St. Rt. 3A
Burlington

WHEELERS DRESS SHOP
369 Broadway, Chelsea
UP TO ½ OFF
Dresses & Pant Suits
Ready Now

WONG'S CHATEAU
CHINESE RESTAURANT
Rte. 38, 797 Main St. Winchester
Luncheon Specials-Dinners
Orders To Take Out
729-9333 or 729-9790
Open Daily
Mon - Thur 11:30 am to 10:30pm
Fri 11:30 am to 11:30 pm
Sat 2:30 pm to 11:30 pm
Sun 12:00 pm to 10:30 pm

EXAM TIME!
Will Your Oil Burner Be Promoted Or Will It Fail?
Let Us Do The "Grading"
FITZGERALD FUEL COMPANY
36 Church St. 729-3000

WALL PAPER
LET OUR DECORATORS help you make your selections utilizing our very extensive and exclusive collection of wallcoverings. Price range to fit any budget, variety to fit any taste.
NORFOLK WALLPAPER INC.
671 Mass. Ave.
Arlington
643-7680

NEW GLOUCESTER FISH MARKET IN THE SQUARE
423 MAIN ST., STONEHAM (438-0142)
WHERE QUALITY COMES FIRST
We Are Open July 4th-Closed The 5th
Fresh Eastern Halibut
Fresh Eastern Swordfish
Fresh Eastern Salmon
Many, Many Other Delicacies From The Sea
(Pick Your Own Lobster From Our Pool)
HOURS
Tues. - Thurs. 8-6
Friday 8-7
Sat. 8-5:30
Fresh Fried Food To Go - Closed Monday Free Parking

Travel Along with

Mavis McGrath
Did you ever have mahi mahi? Visit Honolulu and try it. Even though it sounds terribly exotic, mahi mahi is actually a tasty and tender fish dish that you don't want to miss. Honolulu is blossoming with elegant new restaurants, which feature airconditioning, plush decor, and huge menus are becoming the rule, rather than the exception. Beautiful silver will be provided in the new and exciting restaurants, but when you participate at a Hawaiian luau, always eat with your fingers.
There are many tempting foods to try in every country you visit. Come to MCGRATH TRAVEL SERVICE 14 Eaton Avenue, Woburn...Enjoy the carefree enchantment of the Hawaiian Islands. Experience its unique magic. Never was Paradise so accessible and so convenient...Call 935-0600.. Open daily 9-5 Saturdays & evenings by appointment
Travel Tip: Two bathing suits are a must for comfort during a beach holiday.

Spring GARDENING SPECIALS
ROSES 2.95 and UP
★ Climbers ★ Floribundas
★ Hybrid Teas
1000's to Choose From!
Buy Your Plants & Shrubs where they are grown and Save!
CHINCH BUG CONTROL Covers 4,000 sq. ft. $7.95

● EVERGREENS
● RHODODENDRONS
● MAPLE TREES
● ROSE BUSHES
● FLOWERING TREES
● PERENNIALS

Alexander I. Heimlich
NURSERIES — GARDEN CENTER
71 BURLINGTON ST., WOBURN — 933-9815
Over 40 Years of Nursery & Landscape Business

We Also Carry A Full Line of ● Fertilizer ● Peat Moss Bark ● Loam ● Grass Seed ● Wood & Marble Chips
6-14

WIN KitchenAid
Register Now. No Obligation.
1. To register, visit a participating KitchenAid dealer or mail in your name, complete address and phone number on a 3" x 5" card labeled "Entry Form — KitchenAid Sweepstakes."
2. A total of 21 KitchenAid products will be awarded in this distributing area. Your chances of winning will be determined by the number of people registering. Winners will be selected at random by the KitchenAid distributor.
3. Winners need not be present for the drawing All prizes will be awarded.
4. All entries must be received by 5 p.m. on Saturday, August 30, 1975 Drawing will be held on or before September 16, 1975.
5. Members of participating dealers, their advertising agencies, and any of their employees and families are not eligible
6. Delivery, installation, federal, state and local taxes are not included.
7. This promotion is void where prohibited by law.
EVERY KITCHENAID BUYER IS A WINNER!
Ask any KitchenAid owner. And if your not completely satisfied with your compactor purchase within 30 days, we'll refund your purchase price.
CUSTOMER APPRECIATION BONUS
$20 OFF on any KitchenAid dishwasher or trash compactor
$10 OFF on any KitchenAid disposer or hot-water dispenser
...When you purchase any KitchenAid appliance, we'll give you a certificate that will save you money on any other KitchenAid appliance you buy before December 31, 1975. You'll like them all.
KitchenAid. Built better. Not cheaper. Ask any KitchenAid owner. Then see us.
NORTHERN FLOOR INC.
600 Main Street
Winchester, Mass 729-3317

Winchester Business Association — wba
Convenient Shopping Hours
Topsy-Turvy
528 Main St.
729-7067
Mon. thru Sat. 9:30 to 5:30
Baskin - Robbins Ice Cream
527 Main Street
729-7 53
10 a.m. to 11 p.m. 7 Days a Week
Gateway Travel Service, Inc.
17 Waterfield Road "On the Common"
729-6900
Mon. thru Fri. 9 to 5 — Sat. 9 to 1 p.m.
Bettie Donald
5 Winchester Terrace
729-1191
Mon. thru Sat. 9:30-5:00
Vacation July 28 thru Aug. 23

Rigazio Bros. Inc.
This Week's Used Car Buys
1974 Hornet Hatchback
Automatic Transmission Radio Low Mileage $2895
1972 Hornet Station Wagon
Automatic Transmission Power Steering $2095
1972 Ford Pinto
Station Wagon Standard Transmission Radio $1895
1972 Plymouth Satellite
Station Wagon Automatic Transmission Real clean $2295
1971 Ambassador
4 Door Sedan Air Conditioned Full Power $1195
1968 Rambler American
2 Door As Is—Special! $495
Rigazio Bros. Inc.
169 Beacon St. Somerville
American Motors
864-4045
43 yrs. in the same location

THE AWARE SHOPPER
By Barbara Sullivan
A&P Director of Consumer Affairs

Smart Shopping Means Planning

Read the food ads in your local paper each week, taking note of the special prices.

Study cookbooks and magazines for new recipe ideas.

Plan your meals for a week or even two in advance, taking advantage of the "specials" advertised. Planning ahead allows you to ensure that a variety of foods are served, providing your family with balanced meals.

Make a list of everything you will need, grouping similar food items to make shopping easier. Be sure to check supplies in your cupboards as you do this.

Arrange your list according to the layout of the store. Thorough planning can make you an AWARE shopper.

A&P We Owe You More Than Just Food

Summer Salads

Creamy Style with Mayonnaise, Southern Style with Mustard
POTATO SALAD
Macaroni Salad or Cole Slaw
Prepared in A&P's Own Modern Kitchen 14 OZ. CUP 39¢
Cole Slaw 30 oz. pkg., Potato or Macaroni Salad
Family Pack 2 LB. PKG. 79¢
Potato or Macaroni Salad or Cole Slaw
Picnic Pack 4 LB. CTN. $1.55

Vienna
GOURMET COOKWARE
This week's Feature
2 QT. COVERED SAUCEPAN
6.99

DAILY KOSHER
Dill Spears
BIG FAVORITE
24 OZ. JAR 53¢

CAP'N JOHN'S SHRIMP OR
Fish Chowder
HOT FEATURE!
2 10 OZ. CANS FROZEN 99¢

ITALIAN COOKING
Ragu Sauce
GREAT VALUE!
21 OZ. JAR 88¢

S.O.S. STEEL WOOL
Soap Pads
NO. 1 SELLER
10 IN PKG. 36¢

SNOW'S CLAM
Chowder
HOT FEATURE!
15 OZ. CAN 36¢

CAT FOOD ... ALL FLAVORS
Kitty Salmon
STOCK UP!
6 6 OZ. CANS $1.00

BEEF OR CHICKEN
Rice A Roni
SPECIALLY PRICED
2 8 OZ. PKGS. 79¢

A&P Chunk LIGHT TUNA
PACKED IN OIL
39¢ 6½ OZ. CAN
HOT FEATURE!

Welch's GRAPE JELLY

68¢ 18 OZ. JAR
GREAT VALUE!

"SUPER-RIGHT" QUALITY ... JUICY AND FLAVORFUL
Boneless Beef Round Sale!

BONELESS BEEF ROUND ROAST
Bottom Round $1.59 lb.
BONELESS BEEF ROUND
Back Rump ROAST $1.69 lb.
BONELESS BEEF ROUND...QUICK AND CONVENIENT
Cubed Steak $1.99 lb.

"SUPER-RIGHT" QUALITY, YOUNG, FROZEN, GRADE A, WHOLE OR HALF
Turkeys 18 TO 22 LBS. 59¢ lb.

MAIDRITE ALL BEEF-24 OZ. PKG.
Beef Burgers $1.39
DEVEINED
Beef Liver STORE SLICED 59¢ lb.
COLONIAL SMOKED PORK (FORMERLY DAISY BUTTS)
Shoulders WATER ADDED BONELESS $1.39 lb.
COUNTRY STYLE STORE PKGD.
Sliced Bacon $1.39 lb.

MOSEY'S, CRY-O-VAC WRAPPED, POINT CUT BRISKET
Corned Beef $1.09 lb.

A&P ALL MEAT, ALL BEEF, GERMAN
Bologna SLICED 1 LB. PKG. $1.09
A&P BRAND SKINLESS
Franks ALL MEAT 2 LB. PKG. $1.89
Haddock, Flounder Fish Cakes & Fish Sticks
SeafoodPlatter $1.09 lb.
STUFFED
Clams NET CONTENTS 2 OZS. EACH 6 FOR 98¢

FARM FRESH PRODUCE!
PEACHES U.S. EXTRA NO. 1 2" MINIMUM 39¢ lb.
ORANGES CALIF. VALENCIA 10 FOR 69¢
CHERRY TOMATOES RED, RIPE SALAD FAVORITE 49¢ lb.
FRESH CALIF. CARROTS 2 ONE LB. CELLO PKGS. 49¢

Plain Rye Bread Jane Parker 16 OZ. LOAF
White Bread Sliced Marvel 22 OZ. LOAF
Frankfurt OR SANDWICH Rolls Jane Parker 10 OZ. PKG. OF 8
YOUR CHOICE 3 FOR $1 MIX OR MATCH

Angel Food Cake Jane Parker 16 OZ. RING 79¢
Apple Pie Jane Parker, Fruit Filled Double Crusted 24 OZ. SIZE

BORDEN'S INDIVIDUALLY WRAPPED
American Slices PASTEURIZED PROCESS CHEESE FOOD 89¢
RHODES FROZEN
Bread Dough 5 PACK 80 OZ. PKG. $1.19
MRS. FILBERT'S
Margarine GOLDEN QUARTERS 1-LB. PKG. 49¢
ANN PAGE ... CHOICE OF FLAVORS
Cake Mixes 18½ OZ. PKG. 55¢

Each of these advertised items is required to be readily available for sale at or below the advertised price in each A&P store, except as specifically noted in this ad.

A&P
SAVE UP TO $2.02 WITH THESE COUPONS

VALUABLE COUPON
Save 20¢ On The Purchase of 4 Envs. of Durkee SAUCE OR GRAVY Mix
COUPON VALID WEEK OF JUNE 22 THRU JUNE 28, 1975. LIMIT ONE COUPON PER FAMILY. MFG-20

VALUABLE COUPON
Save 16¢ On The Purchase of Four 16 oz. Cans Heinz Beans WITH PORK OR VEGETARIAN
COUPON VALID WEEK OF JUNE 22 THRU JUNE 28, 1975. LIMIT ONE COUPON PER FAMILY. MFG-16

VALUABLE COUPON
Save 25¢ On The Purchase of a 16 oz. Aerosol Easy Off Oven Spray CLEANER
COUPON VALID WEEK OF JUNE 22 THRU JUNE 28, 1975. LIMIT ONE COUPON PER FAMILY. MFG-25

VALUABLE COUPON
Save 25¢ On The Purchase of an 8 oz. Jar Kava Instant Coffee
COUPON VALID WEEK OF JUNE 22 THRU JUNE 28, 1975. LIMIT ONE COUPON PER FAMILY. AP-2

VALUABLE COUPON
Save 20¢ On The Purchase of a 6 oz. Bot. Pillsbury Sweet 10 LIQUID SWEETENER
COUPON VALID WEEK OF JUNE 22 THRU JUNE 28, 1975. LIMIT ONE COUPON PER FAMILY. AP-2

VALUABLE COUPON
Save 25¢ On The Purchase of a 1 lb. Can Coffee CHOCK FULL O' NUTS
COUPON VALID WEEK OF JUNE 22 THRU JUNE 28, 1975. LIMIT ONE COUPON PER FAMILY. AP-2

VALUABLE COUPON
Save 25¢ On The Purchase of a 1 lb. Can A&P Coffee A Quality Blend Rich in Brazilian Coffee
COUPON VALID WEEK OF JUNE 22 THRU JUNE 28, 1975. LIMIT ONE COUPON PER FAMILY. AP-2

VALUABLE COUPON
Save 15¢ On The Purchase of a 14-qt. Pkg. Alba INSTANT NON-FAT Dry Milk
COUPON VALID WEEK OF JUNE 22 THRU JUNE 28, 1975. LIMIT ONE COUPON PER FAMILY. MFG-15

VALUABLE COUPON
Save 21¢ On The Purchase of a 26 oz. Pkg. Diamond Crystal Salt Buy One ... Get One FREE
COUPON VALID WEEK OF JUNE 22 THRU JUNE 28, 1975. LIMIT ONE COUPON PER FAMILY. MFG-21

VALUABLE COUPON
Save 10¢ On The Purchase of a 1 lb. Pkg. Fleischmann's CORN OIL Margarine
COUPON VALID WEEK OF JUNE 22 THRU JUNE 28, 1975. LIMIT ONE COUPON PER FAMILY. MFG-1

Student News

Students Receive Degrees From BU

Ten residents recently received degrees from Boston University.

They are Elizabeth G. Reynolds of 33 Lloyd st., a reading major who received a doctor of education degree;

Carol A. McVicar of 24 Clearwater rd., a physical therapy major who received a bachelor of science degree;

Mary B. Quinn of 3 Oneida rd., a school librarianship major who received a master of education degree;

Laura W. McCarthy of 64 Wildwood st., a health education major who received a doctor of education degree;

Victoria C. Lynch of 15 Highland ave., a speech pathology and audiology major who received a master of science degree.

Tamara J. Leaf of 1 Curtis cir., a psychology major who received a bachelor of arts degree;

Colleen D. Hertel of 12 Manchester rd., who received a master of liberal studies degree;

Evander French of 267 Ledyard rd., a systems development and adaptation major who received a certificate of advanced graduate education;

Robert M. Commins of 15 Blossom Hill rd., a systems development and adaptation major who received a certificate of advanced graduate education;

William D. Blagg of 74 Westland ave., an English major who received a bachelor of arts degree.

Dr. McVicar Is Hooded

Dr. Douglas McVicar was recently hooded at commencement exercises at Mount Sinai School of Medicine of the City University of New York.

Son of Kenneth McVicar of 24 Clearwater rd., he will intern at New York University Medical Center

Graduate From Mt. Hermon

Jeffrey C. Barger, son of Mr. and Mrs. J. P. Barger of 4 Central Green, and Philip F. O'Connell, son of Mr and Mrs. Daniel J. O'Connell of 20 Ridgefield rd., recently graduated from Northfield Mount Hermon School.

Barger will enter Denison College in September.

O'Connell will attend Norwich University.

Osgood Graduates Magna Cum Laude

Rebecca Ann Osgood, daughter of Mr. and Mrs. Richard M. Osgood Sr. of 56 Emerson rd., was recently graduated from Smith College, Northampton, with a bachelor of arts degree magna cum laude.

Majoring in chemistry and mathematics, she was a curriculum committee member, tutor for Smith's service organization, chemistry liason and member of the Riding Club.

Ms. Smith was on the dean's list from 1972 to 1974. She was a member of Sigma Xi, and received the American Institute of Chemists award.

She attended Bowdoin College from 1973 to 1974 where she was Phi Beta Kappa.

Ms Smith plans to attend Cornell University medical school in New York City next fall.

She is a graduate of Winchester High School.

Peter Simmons Awarded Degree

Peter Alan Simmons of 9 Cliff st. was recently awarded a bachelor of arts degree cum laude in biology, and fulfilled requirements as a music major with field study at Amherst College

Simmons submitted an honors thesis entitled "Distribution of Lethal Loci on the Second Chromosome of South Amherst Drosophila melanogaster."

He will attend Yale University in September working towards a Ph.D. degree in physiology.

Paul Luis Torres Is Graduated

Paul Luis Torres was recently greduated from Tabor Academy, Marion

Son of Mr. and Mrs. Rodney Torres of 35 Dix st., he participated in boatshop and was engineer of the "Tabor Boy."

He plans to attend Maine Maritime Academy in the fall

10 Get Degrees

Ten students recently received bachelor of arts degrees from Harvard and Radcliffe Colleges.

They are Peter M. Fahey of 10 Ware rd., Richard W. Bourne of 288 Main st., Holly H. Mueller of 24 Lebanon st., Sydelle Pittas of 15 Glengarry rd. and Frederick J. Martone of 7 Maple rd.

Also, Stephen R. Fahey of 10 Ware rd., Alexander M. Milley of 57 Wildwood st., Harold H. Leach of 6 Salisbury st., Raza Maqbool Dean of 27 James st. and Paul N. Anderson 3rd of 11 Sheffield West.

Charles Erbafina Awarded Degree

Charles D. Erbafina of 64 Church st., was awarded a bachelor of science degree in business adminsstration from Suffolk University.

A 1971 graduate of Winchester High Schooll, he was a dean's list student and member of the Accounting Club.

He is the son of Mr and Mrs Domenic Erbafina.

Robert Kittredge Receives Degree

Robert Kittredge Jr., son of Mr. and Mrs. Robert Kittredge of 27 Everett ave., was recently graduated from Williams College, Williamstown, with a bachelor or arts degree

Majoring in economics, he was a member of the twelve-college exchange program of the college radio station, Williams Outing Club, freshman cross country, hockey and golf.

Kittredge was manager of his residential house and president of Williams Hockey Club.

Pepi Awarded Law Degree

Vincent R. Pepi of 72 Thornberry rd. was recently awarded a juris doctor degree from Suffolk University, Boston.

A graduate of Winchester High School, he received his bachelor of arts degree from Tufts University and master of arts degree from Boston College.

He is the son of Mr. and Mrs. Alfred Pepi.

Ms. Flaherty Is Degree Recipient

Regis Anne Flaherty, daughter of Mrs. Marjery Flaherty of Winchester, recently received her bachelor of arts degree in physical education from Yankton College, Yankton, S.D.

Miss Flaherty delivered the "senior reflections" portion of the commencement program.

Clark Graduates From Garland

Dorothy Clark, daughter of Mr. and Mrs. Hugh Clark of Wildwood street, was recently graduated from Garland Junior College, Boston.

Miss Clark, a graduate of Winchester High School, majored in fine arts. She earned an associate in science degree.

Three Graduate From Brown

Three students recently received degrees from Brown University, Providence, R.I.

Maryann Griffin, daughter of Mr. and Mrs. John J. Griffin of 31 Lincoln st., recently received a doctor of philosophy degree in sociology

Stephen Burnman of 29 Oxford st. was awarded a bachelor of arts degree.

Dorothy P. Elliott, daughter of Mr. and Mrs. John F. Elliott of 118 Arlington st., received a bachelor of science degree in applied mathematics.

Wilson Receives Chemistry Degree

John Vance Wilson of 45 Hutchinson rd was recently awarded a bachelors of arts degree in chemistry from Western Reserve College, Cleveland, Ohio.

Fitzgerald Among 183 Graduates

Paul Fitzgerald, son of Dr Paul Fitzgerald of 15 Ravine road, was recently among 183 graduates who received bachelor of arts degrees from Claremont Men's College, Claremont, Calif

Paul, a graduate of Winchester High School, majored in history

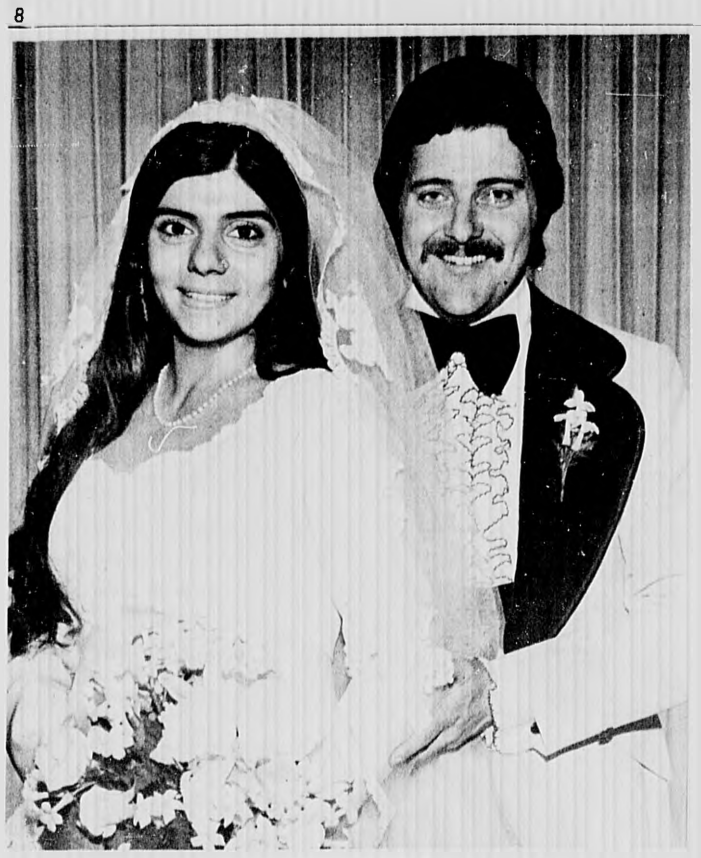

Mr. and Mrs. Karl Russo

Lawrence Church Is Setting For Hashem-Russo Ceremony

Diane Marie Hashem of North Reading and Karl Frederick Russo of 62 Ridge st., recently exchanged marriage vows at a double ring ceremony at St. Anthony's Church, Lawrence with Father S. Ferris officiating.

The bride is the daughter of Mr and Mrs John Hashem

The bridegroom is the son of Mr and Mrs Albert D. Russo.

Given away by her father, the bride wore a gown polyester satin gown designed by Bianchi, with an ivory scoop neck and long fitted sleeves with a ruffle of alencon lace.

The bodice was embellished with imported re-embroidered alencon lace and accented with hand beaded pearl clusters. The hemline was decorated with a border of alencon lace flowing on to a chapel length train.

Her headpiece was a matching cathedral length mantilla with hand beaded pearl clusters and bordered with alencon lace

Bridal attendants, Lucy Sentas, Sandra Nesbitt, Maria Russo, Denise Thompsen and Louise Belana wore apricot gowns identical to the maid of honor's.

Flower girl was Janine Parks, the bride's niece, who wore a gown matching the maid of honor's and carried a white wicker summer basket with French cavalier and golden rapture roses, shastia daisies and rose petals

Cecelia Nachef, maid of honor, wore a gown of yellow matte jersey with a matching jacket with a ruffle back flounce.

She carried a cascade of white majestic roses, two masterpiece catteylia orchids and stephanotis.

Her bouquet was maddona semi-cascades of French cavalier and golden rapture roses.

Best man was Robert W. Russo of Winchester, brother of the bridegroom. Ushers, wearing apricot tuxedos to match the bridesmaids, were Richard and Ronald Russo, John J. Hashem Jr. Francis Balanda and Richard Fiorenza

Ring bearer was Michael Russo, nephew of the bridegroom, who wore a yellow tuxedo to match the flower girl and carried a heart-shaped pillow of satin and white lace

The bridal party was driven to the ceremony and reception at Chateau de Ville, Saugus, in antique cars owned by Stan Davis of North Reading

Michelle Parks was in charge of the guest book. Approximately 300 people attended.

The new Mrs. Russo is a graduate of North Reading High School, class of 1971. She attended Northern Essex Community College where she majored in business

The bridegroom graduated from Winchester High School in 1962. He is a member of the Lowell Technological Institute, class of 1967. Holding a bachelor of science degree in mechanical engineering, he is employed with Stone and Webster Engineering Corp. of Boston.

Mr. and Mrs. Russo will reside at the Gates Condominium, Stoneham.

Eleanor Mary Mahoney and Eugene Francis Bergson plan summer wedding.

Miss Mahoney, Eugene Bergson Engaged To Wed

Mr. and Mrs. Edmund C. Mahoney of Myopia road announce the engagement of their daughter, Eleanor Mary, to Eugene Francis Bergson, son of David Bergson of Portland, Me., and Mrs. Marion Bergson of Falmouth, Me.

The bride-elect attended Marycliff Academy and graduated from Newman Preparatory School. She is a student at Boston University

Mr. Bergson attended Cheverus High School, Portland and is a pre-med student at Tufts University.

A summer wedding is planned.

Senior Service Line

Senior Service Line telephone hours are Monday through Friday, 9 a.m. to 3 p.m. Call 729-2111.

Mrs. Paul Francis Miller

Miss Larson Is Bride Of Paul F. Miller

Barbara Jean Larson of 28 Pilgrim dr., Winchester, formerly of Arlington, became the bride of Paul Francis Miller of Weston on March 30 in a ceremony conducted at the bride's home by Rev. Milton F. Schaddeg, the bride's uncle.

Parents of the bride are Mr. and Mrs. Harold G. Larson. The bridegroom is the son of Mr. and Mrs. Clover P. Miller.

The reception was held at the bride's home, then the couple went to Bar Harbor, Me. They now make their home in Arlington.

The bride, who was given in marriage by her father, wore a gown of ivory satin which she designed. It was fashioned with high neckline, bishop sleeves, and re-embroidered Alencon lace trim on the bodice, cuffs and train. She wore a fingertip illusion veil and carried a cascade of white roses, stephanotis and ivy.

Linda Ann Greene of Arlington was matron of honor for her sister. She wore a blue and white floral print gown and carried roses.

Best man was John Frederick Sugden Jr. of Wellesley.

The bride's sister, Karen Larson, of Winchester was organist for the ceremony. Janet M. Larson, another sister, attended the guest book.

Mrs. Miller is a graduate of Arlington High School and Lowell State College with a BS in education. Her husband attends Northeastern University School of Business Administration and is a member of the U.S. Naval Reserve Security Group of Boston

D'Andraia Birth

Mr. and Mrs. Donald P. D'Andraia (Debra Ciroli) of 18 Fernway announce the birth of their first child, a son, Michael Mario, born June 8 at Winchester Hospital.

Grandparents are Mr. and Mrs. Mario D. Ciroli of 18 Fernway and Mr. and Mrs. Francis D'Andraia of 5 Taft cir.

Richburg Birth

Mr. and Mrs. Russell D. Richburg of 26 Adams rd. are parents of their first child, a son, Bryan David, born June 14 at Winchester Hospital.

Grandparents are Mr. and Mrs. Ronald H. Rickburg of Winchester and Mr. and Mrs. Bryan K. Wheeler of Abilene, Tex.

TRAVEL
•Airline Tickets
•Cruises
•Escorted Tours
Winchester Travel Advisors
34 Church Street — 729-5410
Manager Barry Moore, Gloria Gustin, Donna Errico

Hair Removed Permanently
Newest Most Scientific Shortwave Method Used.
Mary M. Cipolla
Registered Electrologists
Treas. American Electrolysis Assn
Advisor & Past President of Mass. Assn. of Electrologists
Recommended by Physicians & Skin Specialists. Consultations invited
643-7100 361 Mass. Ave. Arlington Center
643-7418 65 Appleton St. Arlington Heights

AVERY'S
NEW 1974
TV's RCA's and ZENITH
RADIOS
STEREOS
COLOR TV's
SALES & SERVICE
1201 Mass. Ave. Mass. Lic. No. 2155 Master Tech. Arlington
Open Evenings Until 9:00 - Saturdays Until 6:00
FOR YOUR TV SERVICE
643-8770

SUMMER FIGURE SKATING CLASS
Stoneham Arena
Montvale Ave., Stoneham
438-7400
MONDAY EVENINGS
JULY 7 thru August 25
7-8 PM Beginner & Advanced Instruction
8-10 PM Dance Instruction & Dance Session
For information call JACQUELYN LITTLE
396-9009
(22-26)

Bonnell Introduces The Rental Bus !
For 1975 Ford has redesigned the minibus for greater comfort and utility. At Bonnell, we are proud to announce the addition of one of these versatile Club Wagons to our daily rental fleet. It will carry up to 12 big adults in comfort — plus cargo.

* Transporting athletic teams
* Class field trips
* Senior citizen outings
* Ski weekends
* Business groups
* YMCA groups
* Transporting the band and the fans
* Scout outings & trips
* Church group outings
* Camping trips
* Sightseeing tours
* Family vacations
* And many, many other purposes

You're the driver? Don't worry! The bus is equipped with automatic transmission, power steering and power brakes. Inside, it's fully carpeted and trimmed so you and your passengers will ride in quiet comfort. And it's actually 2 feet shorter than a full-size station wagon!

* Consider how you can put this amazing new vehicle to work for you! Call our rent-a-car dept. for reasonable rates and reservation information. Phone 729-9700

BONNELL FORD
353 Cambridge St. RENT-A-CAR Winchester, Mass.

SAVE ENERGY!
For Summer Pleasure and Winter Comfort
SHELMAR
Heavy-Duty Vent Lock Awning Window
Ideal for Porch Enclosures and all types of construction.
Anodized Aluminum or White Acrylic Finish
MOST SIZES IN STOCK
ALUMINUM WINDOWS
• STORM DOORS
• STORM WINDOWS
• SHUTTERS
• DOOR HOODS
• TUB ENCLOSURES
• SHOWER DOORS
• PATIO DOORS
• MIRRORS
For all types of construction
Single Hung
Horizontal Sliding
Awning Windows
SCREENED PORCHES
STORM WINDOWS
$20.50 Installed
Triple Channel
Fully Weatherstripped
STORM DOORS
Tempered Glass or Plastic
$64.50 Installed
REPLACEMENT SCREENS FOR PATIO DOORS
DOOR HOODS
$64.95 Installed
48 x 40
54 x 40
WE SELL PLEXIGLASS
• RANGE HOODS
• BATHROOM ACCESS
• PORCH ENCLOSURES
• MEDICINE CABINETS
• FURN. & DESK TOPS
• MIRRORED WARDROBE
• SLIDING DOORS
All Products On Display
Shelmar
187-191 WATER STREET
WAKEFIELD, MASS.
Telephone 245-1206
Area Code 617
BUILDERS SPECIALTIES
ALUMINUM PRODUCTS
Open Daily 8-6, Sat. 8-1

YW-TOYOTA OWNERS MEET THE UNDERLER
NO FRILLS, NO SALESMEN, NO NEW CARS, NO HIGH OVERHEAD....
JUST GOOD SERVICE AT FAIR PRICES, PLAIN AND SIMPLE.
CALL 935-8474
287 SALEM ST. WOBURN, MASS.
bug clinic

Super Sunday Brunch
$3.95
We cater to the Sunday Brunch Bunch from 10:30 am to 2 pm
Children 10 and under feed for half price
Senior citizen club members only $2.95
All prices plus tax
We'll Treat You Like One Of The Family
DUNFEY'S TAVERN
At the Sheraton-Lexington Motor Inn

Salon De Vincent

Say's hello to new clients by cutting their bill in half. Thats right, Mr. Vincent will pay half the bill on your first visit to his salon.
—Offer Expires July 3—
Come and see us for your New Summer Styles.
We specialize in Blow Cutting
RING 729-2749 9811
27 Thompson St.
Winchester

Nebraska Bride

Joyce Bryan Is Bride Of Daniel Strout

Branching palm trees and bittersweet orange tapers formed the setting for the wedding of Joyce Marie Bryan and Daniel Telfer Strout, both of Lincoln, Neb., at a two o'clock wedding recently.

Dr. Otis Young received the vows during the double ring ceremony at the First Plymouth Congregational Church in the presence of 200 guests.

Parents are Mr. and Mrs. Ward G. Bryan of Holdrege, Neb., and Mr. and Mrs. Russell B. Strout of 49 Lorena rd.

"The Wedding Song" and "Time in a Bottle" were sung by guitar soloist, Jeff Konen, of Lincoln.

The organist, John Levick, played "Trumpet Voluntary" by Jeremiah Clarke, as the bride was given in marriage by her father.

She wore a gown designed by her and her mother, made of ivory quiana nylon with cutout sleeves, softly gathered bodice and skirt, fastened to a satin empire waistline and satin stand-up collar.

Satin formed the band on the bottom of the dress. A jacket with long sleeves and bridal hood was trimmed in wide ivory lace and seed pearls. Her detachable train fell two and one-half yards.

Her bridal bouquet, ivy greenery, hung to the floor interspersed with stephanotis and orange straw flowers. The top was made of two mattador roses given to the parents of the bride and bridegroom during the "Toccata" recessional by Charles-Marie Widor.

Maid of honor was Carol Bryan, sister of the bride. She wore a bright orange linen weave knit gown and cutout sleeves, roll-type collar and A-line skirt.

The bridesmaid, Gloria Roettger of Omaha, was attired in identical dress.

Carrying baskets of flowers matching their gowns, they acted as train bearers.

Karna and Kendra Bryan, nieces of the bride, were flower girls dressed in gowns of orange-orange and white checkered gingham.

They carried arrangements of ivory dried pepper branch adorned with orange straw flowers and ivory satin ribbon.

Best man was Eric Strout from Winchester, brother of the bridegroom. Groomsman was Jeffrey Strout, brother of the bridegroom. Head usher was Dave Heldenbrand from Denver, Co. assisted by Jeff Strout and Steve Bryan, brother of the bride.

Lynette Bryan of California cousin of the bride, registered the guests.

Gift bearers were Lori Nealon and Patty Kolar of Wolbach, Neb. In charge of the gift reception was Kathy Leibbrandt of Lincoln.

Hosts at the church courtyard reception were Mr. and Mrs. Steve Bryan and Mr. and Mrs. Charles Huston.

Honored guest was Mrs. Blance Hollertz, grandmother of the bride.

Out of state guests were from Massachusetts, California, Colorado and London.

A champagne reception was at the University Club.

The new Mrs. Strout graduated from Holdrege High School, Kearney State College and University of Nebraska.

Mrs. Daniel T. Strout

Mr. Strout is a graduate of Winchester High School and Lafayette College, Pennsylvania.

They are employed by IBM in Lincoln.

Following a honeymoon to Bermuda they will reside in Lincoln.

Miss Easton Is Engaged To Wed John F. Souba

Mr. and Mrs. Harry M. Easton of Newtown Square, Pa., announce the engagement of their daughter, Deborah Jane, to John F. Souba, son of Mr. and Mrs. Emil Souba of Sioux Falls, S.D.

Miss Easton is the granddaugkter of Mrs. D. R. Beggs and Mrs. H. M. Easton sr., both former Winchester residents.

Miss Easton is a graduate of Colby Sawyer College of New Hampshire.

Mr. Souba is a 1975 graduate of Dartmouth College. He is employed by the Union Mutual Life Insurance Co. of Denver, Colo.

A Sept. 27 wedding is planned.

Curran Daughter

Mr. and Mrs. Michael A. Curran (Macbeth) of Amherst, N. H., announce the birth of their first child, a daughter, Courtney, born June 10 at Winchester Hospital.

Grandparents are Mr. and Mrs. John D. Macbeth of Chelmsford and Mr. and Mrs. Richard Curran of Bangor, Me.

Quigley Son

Mr. and Mrs. John J. Quigley Jr. of Belmont are parents of their first child, a son, Colin Quigley, born June 13 at Winchester Hospital. Grandparents are Mr. and Mrs. John J. Quigley Sr. of Belmont. Great grandmother is Mrs. Alice Boyle of 15 Russell rd.

Barbara Bush Is Bride Of Dr. Meissner

Barbara Helen Bush of Brighton and Dr. Herman Cody Meissner of Allston were recently wed at a candlelight ceremony with a string quartet and organ, at Our Lady of Grace Church, Greensboro, N.C.

The bride is the daughter of Mr. and Mrs. John Joseph Bush of Reidsville, N.C.

The bridegroom is the son of Dr. and Mrs. Herman Paul Meissner of 28 Samoset rd.

Given in marriage by her father, the bride wore a gown by Priscilla of Boston of an white silk organza over crepe with English.

Fashioned with scattered alencon and venise lace applique, it had a wedding band neckline and a chapel train with rows of lace.

Her floor length veil was of silk illusion with a Juliet cap.

The bride carried a bouquet of white roses and ivy.

Marcia Bush of Allston was her sister's maid of honor. She wore a coral voille gown by Priscilla, trimmed with white val lace. A high neckline, cape sleeves and a flounce at the hem line completed her outfit.

Her veil was floor length with bows. She carried sweetheart coral roses and ivy.

The gowns of Beverly Weisenreder of Rockville Center, N. Y., matron of honor, and Margie Bengston of Flushing, N. Y., bridesmaid, were fashioned by Priscilla.

Best man was Peter Meissner of Cambridge, brother of the bridegroom. Ushers were John McCord of Louisville, Ky. and Larry Harrington of Honolulu, Hawaii.

The new Mrs. Meissner attended William and Mary College and Niagara University.

Mr. Meissner went to Brown and Nichols School, the University of Vermont at Stanford and Tufts Medical School.

A pediatrician at Tufts New England Medical Center, he will be a cancer research scientist at the National Institute of Health in July.

The couple will reside in Bethesda, Md.

Mrs. Herman C. Meissner

Janina Wankowicz To Wed Mr. Kerr

Mr. and Mrs. Paul Wankowicz of Symmes rd. announce the engagement of their daughter, Janina, to Douglas Kerr, son of Mr. and Mrs. David Kerr of Armadale, Scotland.

Miss Wankowicz, a graduate of Winchester High School, is attending Mount Holyoke College. Mr. Kerr attended the Napier Institute of Technology in Edinburgh, Scotland.

A late summer wedding is planned.

Mr. and Mrs. Robert A. Zeibig

Heidi Hakel, Robert Zeibig Wed In Wayside Inn Chapel

The Martha-Mary Chapel of Longfellow's Wayside Inn, South Sudbury, was the setting for the marriage vows of Heidi A. Hakel, daughter of Mr. and Mrs. Carl, P. Hakel of 5 Squire rd. and Robert A. Zeibig, son of Mr. and Mrs. Albert Zeibig of Leonia, N. J.

The bride, given away by her father, wore a Piccione dress of white cotton lace combined with silk organza, with a square neckline, bishop sleeves and a full edged skirted-entrain with narrow lace.

She carried white daisies, blue bachelor buttons, yellow roses, peach carnations and baby's breath.

Matron of honor was Janice 'Noto of Oneonta, N. Y.

Bridesmaids were Dr. Susan J. Hakel of Oklahoma City, Oklahoma and Dr. Nancy Abramoski of Dorchester.

Attendants wore lemon-yellow, three tiered full length dresses of cotton and lace with a square neckline and sash matching the bride's gown.

Their headpieces were yellow daisies and yellow statis. Bouquets were made of yellow daisies, blue bachelor buttons, red carnations and yellow statis.

Donald Zeibig of Leonia, N. J., was his brother's best man. Ushers were Dr. William J. Hakel of Oklahoma City, Oklahoma, and Thomas Zeibig of Leonia, N. J.

The bride attended Winchester High School, Hartwick College and Northeastern University.

Her husband attended Hartwick College and Boston University.

A horse and carriage was used to and from the chapel. Reception was at Longfellow's Wayside Inn.

After a wedding trip to Cape Cod the couple will live in Woburn.

Miss Pichler Is Bride Of Mr. DuToit

Marilyn Leigh Pichler and Charles Mill DuToit Jr. were married May 11 at the Unitarian Church of Newburyport.

The ceremony was performed by Rev. Robert A. Storer of the Winchester Unitarian Church.

The bride is the daughter of Mrs. Ada Pichler and William Pichler of Miami, Fla.

The bridegroom is the son of Mrs. Eleanor J. DuToit of 6 Perkins rd.

The bride's sister, Mrs. Kim Stanbury, matron of honor. Robert J. DuToit of Winchester was his brother's best man.

Kim Stanbury of Miami, Fla., and Robert Burke of Boston were ushers.

The bride attended the Museum of Fine Arts School, Boston.

The bridegroom is a graduate of the University of Massachusetts at Boston and is planning to do graduate work in plant ecology.

After a wedding trip in Maine, the couple is living in Arlington.

Betty Bone Hosts Camp Fire Leaders

The personnel committee of the Greater Boston Council of Camp Fire Girls hosted the staff of the agency at a joint meeting in the recreational area of the Parkview Apartments as guests of Betty M. Bone, member of the Council's Board of Directors.

During the afternoon the group participated in a topical discussion led by Bernard Harleston, dean of faculty, Tufts University, and a former Winchester resident.

Following the session there was swimming and a cook-out.

Mrs. Constance Blanchard, 50 Lorena rd. is executive director of the Camp Fire Girls, a member agency of the United Way.

Hansen Retires

Robert J. Hansen of 25 Cambridge st. was recently honored at the annual Massachusetts Institute of Technology retirement dinner.

A professor of civil engineering, he is retiring after 28 years.

SUMMER CLEARANCE
of
DISCONTINUED STYLES
25% To 50% off
Short Gowns • Long [illegible]
House Coats
Bras • Girdles
Broken Sizes
ALL SALES FINAL
Bettie Donald
"In the Terrace off Thompson Street"
Tel. 729-1191

Burglar & Fire
ALARMS
★ Residential ★ Commercial
AMERICAN ALARM
& COMMUNICATIONS, Inc.
"Winchester's Oldest Alarm Co."
573 Main St. 729-1450

JEWELRY JOTTINGS
By Jack Kazangian
The aquamarine is often found naturally in rather large crystals. One stone, now in the British Museum, weighs 875 carats! Other large stones have been carved with pictures.
We invite you to stop in and inspect our fine selection of aquamarines and other lovely stones.

ANDREW'S JEWELERS
529 Main St. Winchester 729-3938

ARLENE'S
PRE-HOLIDAY
CLEARANCE
Tops
Shorts
Blouses
Pant Suits
Slacks
Jerseys
Leisure Suits
Tennis Dresses
Bathing Suits
Sweaters
Halters
Shells
Culottes
New Fall Merchandise
ANOTHER
20% OFF
ENTIRE
*STOCK
*Except PantyHose and Double Markdowns Items
All Sales Final
Arlene's Fashions
Open Daily 9:30 to 5:30 Thurs. & Fri. til 9 pm
2A Mt. Vernon St., Winchester (in the Square)
Master Charge Layaway BankAmericard

STILL IN PROGRESS
(And Still A Good Selection Of Values)
Chuti's
SEMI-ANNUAL
CLEARANCE
SALE
1/3 to 1/2 off
Men's Suits - Sport Coats - Slacks
Sportswear and Accessories
★ All New Fall Merchandise 20% off ★
All Sales Final and for Cash (or check)
—or—
We will accept Bank Americard and Master Charge
—Alterations Extra—
Hours Daily 9:30 to 5:30
Thursday & Friday Nights to 9 P.M.

A tuit FOR YOU
At long last we have secured an ample supply of ROUND TUITS, enough to give one to each person, FREE!!! These TUITS are hard to come by, especially the round ones. There are hundreds of things you can get done once you get a ROUND TUIT. To receive your FREE TUIT
Call: 862-5921 or 259-8598
A ROUND TUIT
Church of Christ
319 Lowell St.
Lexington, Ma. 02173

Finally! A Way To Fight
RISING FOOD COSTS!
THE Warehouse
Wholesale cash & carry outlet for
• GROCERIES
• MEATS
• FROZEN and
• NON-FOODS
BUY BIG - SAVE BIG
For Your Pre-Holiday Shopping Convenience
We Will Be Open
NEXT THURSDAY
JULY 3rd
10:00 a.m. - 9 p.m.
CLOSED FRI.
Get together with your family, friends, or neighbors and pool your buying power.
OPEN TO THE PUBLIC
July 3rd / Sat.
10:00 a.m. 9 p.m. / 10 a.m. 6 p.m.
485 WILDWOOD ST. WOBURN, MASS. 933-8660
TWO MINUTES OFF RT. 128 EXIT 38
The Warehouse A Division of Harvey Foods, Inc.

TENNIS INSTRUCTION
Beginners through Tournament Players
ON A PRIVATE COURT IN WINCHESTER
Instructors:
PHIL KADESCH (No. 1 Player, University of Wisconsin)
MEMBER ALL BIG 10 TEAM
PRIVATE SEMI-PRIVATE-GROUP LESSONS
Classes forming now!
Call 729-0169 for details

USDA Choice Boneless
CHUCK ROAST 97¢ LB.

GALLAHUE'S

WAKEFIELD
1117 MAIN STREET
Open 8 a.m. to 9 p.m., Mon.-Sat.

STONEHAM
259 MAIN STREET
Open 8 a.m. to 10 p.m., Mon.-Sat.

We reserve the right to limit quantities
We accept USDA Food Stamps at both Gallahue's Stores

USDA Choice Boneless Undercut Roast $1.07 LB.

USDA Choice Boneless Undercut Steak $1.17 LB.

USDA Choice Boneless Chuck Fillet Steak $1.27 LB.

USDA Choice Stew Beef $1.17 LB.

USDA Choice Blade Steak $1.17 LB.

USDA Choice Beef for Shish Ke Bob $1.27 LB.

USDA Choice Cube Steak $1.47 LB.

USDA Choice Sandwich Steak $1.67 LB.

USDA Choice London Broil Steak or Face Rump Roast $1.47 LB.

USDA Choice Hotel Style Sirloin Tips $1.67 LB.

Grade A Whole FOWL 39¢ LB.
CUT UP FOWL 45¢ LB.

Genuine Spring LAMB LEGS $1.29 LB.

Bee's Sweet or Hot Italian Sausage $1.37 LB.

USDA Choice Blade Steak Roast $1.17 LB.

Starkist Brand White Tuna in Water 7 Oz. Cans 2/$1	Sweet Life Fabric Softener Plastic Gal. 79¢	Sweet Life Napkins 180 Ct. Pkg. 44¢
Sweet Life Bleach Gallon Plastic Jug 39¢	Sweet Life Aluminum Foil 25' Roll 4/$1.00	Paper White Plates 9" 100 Ct. Pkg. 69¢
Sweet Life 145 Ct. Roll Jumbo Towels Assorted Colors 39¢	Sweet Life All Purpose Coffee 1 Lb. Can 89¢	Sweet Life English Muffins 6 Pk. 3/$1
Sweet Life Mayonnaise Quart Jar 89¢	Vlasic Kosher Spears 24 Oz. Jar 49¢	Nissen's Coffee Rings 14 Oz. 79¢
Half-Half Pale Dry Soda Quinine For Holiday Mixes Sweet Life Soda 28 Oz. Bottles 4/$1	Hanover Pork & Beans 40 Oz. Can 59¢	Old Salem Charcoal Save 30¢ 10 Lb. Bag 99¢
Yellow, White or Pink Sweet Life Facial Tissues 200 Ct. Pkg. 3/$1	Dailey Relish Hot Dog Sweet Hamburg 10 Oz. 3/$1.00	Coppertone Lotion or Oil Save 50¢ 4 Oz. Bottle $1.49
Sweet Life Canned Soda Grape Orange Pale Dry Root Beer Cola 12 Oz. Cans 7/$1	Prince Elbow Macaroni 16 Oz. 39¢	Sunbeam Hollywood Dark or White Bread 16 Oz. 2/99¢
Ice Tea Mix Nestea 10 Pk. 17 Oz. $1.29	Seidners Potato Salad 16 Oz. Jar 49¢	Ken's Italian Dressing 16 Oz. Bottle 79¢

Iceberg LETTUCE 3 heads for $1.00

Juicy Sweet WATERMELON 11¢ lb.

Cello TOMATOES 39¢ pkg.

Seedless GRAPES 69¢ lb.

Fancy Cultivated BLUEBERRIES 79¢ pint

• FROM OUR DELI •

FRESH SLICED ROAST BEEF ½ lb.	99¢
DOMESTIC BOILED HAM ½ lb.	89¢
BAKED HAM ½ lb.	$1.19
FRESH SLICED PASTRAMI	$1.49 lb.
GERMAN BOLOGNA	99¢ lb.
REGULAR BOLOGNA	89¢ lb.

POTATO SALAD OR COLE SLAW 39¢ LB.

Colonial Extra Mild FRANKS 5 lb. box	$4.59
Colonial Winner FRANKS 10 in a 12 oz. pkg.	69¢
Dubuque All Beef FRANKS	99¢ LB.
Kayem Natural Casing FRANKS	$1.29 LB.

DAIRY & FROZEN FOOD SPECIALS

Jiffy Frozen MEATS TURKEY SLICES W/GRAVY SALISBURY STEAK VEAL PARMEGIAN 2 lb. pkg. 99¢

Sweet Life Frozen ORANGE JUICE 2 12 oz. cans 89¢

Birds Eye TASTI-FRIES 4 10 oz. pkgs. 99¢

Stouffer Frozen CUPCAKES DEVIL YELLOW 10 oz. 79¢

Birds Eye COOL WHIP 9 oz. cont. 59¢

Poly Bag Ice Cubes 39¢ 5 Lb. Bag

FRESH GROUND BEEF SALE!		FRESH GROUND PATTIES SALE!	
GROUND HAMBURG less than 28% fat	79¢ lb.	GROUND PATTIES	99¢ lb.
GROUND CHUCK less than 24% fat	89¢ lb.	CHUCK PATTIES	$1.09 lb.
GROUND ROUND less than 20% fat	$1.19 lb.	GROUND ROUND PATTIES	$1.29 lb.
GROUND SIRLOIN less than 15% fat	$1.29 lb.	GROUND SIRLOIN PATTIES	$1.39 lb.

Town Recreation News

Recreation Art Classes Set For Grades 4 and Up

The summer recreation art program starts this week.

Classes for children in grades four and up will be held Monday through Friday from 9-11:30 a.m.

Classes for children in grades one through three will be held Monday through Thursday from 1-3 p.m.

Children may come and work on projects anytime during their class times.

Most projects will take an hour to complete.

Paper Mache, painting, weaving, and ceramics are among the projects offered this summer.

The staff includes program director, Marianne Roberto and instructors Susan Jeffery and Ibby Bates.

Tennis Schedule

Recreation Dept. tennis for beginner through adult is now underway.

The schedule is as follows:

Monday, Wednesday, Friday, 9-10 a.m. Beginners; 10-11 a.m. Beginners.

Monday, Wednesday, Friday, 11-noon, Advanced Beginners.

Tuesday, Thursdays, 9-10:30 a.m., Adults.

Tuesday, Thursdays, 10:30-noon, Intermediates.

Tuesday, Thursdays, 6-8 p.m., Adults (High School).

Tuesdays—Junior Ladder, 1 p.m.

Monday afternoons make-up class, 1 p.m.

The youth junior ladder will begin Tuesday, July 1 for boys and girls who will not reach the age 16 before Oct. 1 1975.

Playground Sports Begin June 30

The Winchester playgrounds will begin boys senior and junior division baseball and street hockey competition on Monday, June 30.

Boys baseball competition will be held every Monday and Wednesday with seniors (age 13-16) playing at 9:15 a.m. and juniors (age 8-12) playing at 1:15 p.m.

Street hockey competition is open to all ages and will be held every Tuesday and Thursday morning at 9:15.

Girls competition will also begin June 30. Girls activities scheduled will include kickball, softball and punchball.

Children may sign up for teams at their local playground where practices are being held this week.

Activity schedules are available from your playground instructors.

In Case Of Rain, Recreation To Go Indoors

The Recreation Department reports that in the event of rain on any week-day during the playground season (June 23-Aug. 15), all playground programs will be moved indoors to the Winchester High School gymnasium.

The program hours will be 9-12 and 1-3.

Various recreational activities will be offered including: basketball, volleyball, badminton, paddleball, gymnastics and floor hockey.

Begins July 3 Summer Bowling

The Winchester summer bowling program will begin on Thursday, July 3, and continue for seven weeks at the Brunswick Bowl-A-Way Lanes in Burlington.

The bus pick up schedule for Thursdays is as follows:

11:40 a.m. Westside Field
11:45 a.m. Ginn Field
11:50 a.m. Leonard Field
11:55 a.m. McDonald Field

All children will be returned to their respective playgrounds no later than 2:45 p.m.

There is a cost per boy or girl to participate in this program. This includes three games of either tenpin or candlepin bowling, hotdog or ice cream, soft drink, free use of rental shoes, and free bussing.

Children are permitted to wear sneakers.

Parental permission slips for this program are available at the town playgrounds and may be returned to either the male or female playground instructors.

For more information contact Robert Tufts, director of waterfronts and playgrounds, or Donald Spinney, recreation director, at the Town Hall recreation office.

Hoop Players Win Two Games

Most of the leading candidates for Vandy French's 1975-76 basketball team are keeping in shape by playing the game during the summer.

Winchester has a team in a summer league for high school players with other league members being Reading, Stoneham, Burlington, Revere and Arlington.

The local team got off to a good start by beating both Reading and Burlington, but are busy this week as they are attending a basketball camp with which Bob Bigelow is connected at Milton Academy.

Home games are payed at the Ginn Field court and are usually on Monday or Wednesday evenings, starting at 8:30.

First National Wins 2 In Men's Softball League

Last week in the men's softball league, Division A, the First National defeated the Post Office and the Elks to extend their lead over the Police and K of C.

St. Eulalia's beat the Sons of Italy 6-5 to close in on Theatre Mobil and Rogers for second place.

In Division B, the Sons of Italy, Elks and Nomads are locked in a struggle for second place. The Sons of Italy lost to St. Eulalias, almost pulling it out in the last inning.

The following are the present league standings:

Division A

Parkview Barber	11-0
Bellino's Pizza	
Rogers Fuel	7-1
Theatre Mobil	8-2
St. Eulalias	7-2
First National	7-3
K of C	5-4
Police	5-4
V.F.W.	3-5
Coward Shoe	4-7
Aber Aces	3-8
Jaycees	1-8

Division B

Phil's Citgo	9-0
Elks	8-2
S.O.I.	7-2
Nomads	7-3
White Hen	3-6
Moreland Elec.	3-7
Bush Supreme	1-7
Post Office	0-9
Kiwanis	0-10
Dyn. Meas.	0-10

Jim Ferrera, School Tennis Champ

Jim Ferrera, sophomore court star, takes title by beating Vandy French in three set final match.

By John F. Parrell

Jim Ferrera, sophomore no. 2 player on the Winchester High School boys' tennis team, was the winner of the annual student-faculty tourney

He took the honor by downing Vandy French, school hoop coach and perenniel winner.

The final match, played in the blistering heat last Friday, took nearly two and one half hours.

Jim took the first set handily as he breezed through six straight games for a love set

Vandy recovered his poise in the second set and finally emerged the victor by 7-5.

The third set was more of the same point for point action and went to 4-4

With both players giving their best the final two games went to add situations several times Ferrera's fine tennis, plus the heat, eventually wore down Vandy. The final set which gave the title to Ferrera was 6-4.

Jim reached the final round by beating team mate Ray Champoux in straight sets 6-3, 6-0.

Vandy ousted fellow faculty member Al Trottier in two 6-2 sets. This set the stage for the final which made Ferrera the champion, a novel situation for a sophomore

★

Sports

Ladies Suburban League Ends Season

The ladies suburban tennis league competition ended last week with a luncheon honoring winners at the Weston Golf Club.

Carrying out a bicentennial theme, top teams were rewarded with Nelta commemorative medallions.

Those from Winchester receiving awards were members of the C team which came in first in its section of the 4th division. Those achieving a highly successful season were Carolyn Cumings, Jo Divincenzo, Verity Feldmann, Leslie French, Joan Bird, Judy Wien, Maureen Noble and Bobbi McNamara.

In both the first and second divisions where Winchesters A and B teams compete, Longwood Cricket Club picked up the prizes. Local teams had good records.

Playing for Winchester A team were Brenda Johnson, Mary Ann Patrick, Marie Furr, Joan Richardson, Bea Gonella, Nancy Mills, Sue Cowen and Sandy Pomeroy. n After losing all four matches to Longwood in its final meet, the B team knew it had met number one. Pinky Samoiloff, Lucy White, Cynthia Daley, Joan Stevens, Deedee Cunningham, Peggy Wiseman, Dottie Dexter and Nancy Martin played on this team

Senior Service Line telephone hours are Monday through Friday, 9 a.m. to 3 p.m. Call 729-2111.

Taylor Appears In TV Commercial

Robert Taylor, 12 Hill st., the Big Money Game's 11th millionaire, recently appeared in a television commercial produced by Boston advertising agency, Humphrey Browning MacDougall, Inc.

Taylor and the commercial received the "Hatch Award" in competition sponsored by the Advertising Club of Greater Boston.

WHERE YOU ARE NO. 1°
Arlington Datsun
22 Mass. Ave. Arlington
648-9300
Up To 39 M.P.G.

House Painting — Land Scaping
Tree Work
Lexington Aerial Workers Inc.
Call
861-6285
Roofing — Aerial Truck Rentals

HALL RENTAL
At C.C.Club Raymond Place, Winchester. Prices reasonable 729-9845 days, 729-6477 evenings

moving?
we make it easier...
to move across the street, across the nation or to the other side of the world.
wakefield moving & storage
90 New Salem Street
Wakefield, Mass.
Phone 245-1500

SUMMER CLASSES
courses start each week
I.B.M. Keypunch
Typewriting
ABC Shorthand
Bus. Machine Course
Call 933-7681 for details.
WOBURN BUSINESS SCHOOL
Tanners Bank Bldg.
323 Main St. room 209
Woburn, Mass. 01801

Winchester's finest townhouses are no longer for rent.
Wedgepond is now for sale.
You were willing to be put on a long waiting list to rent here. Now you can buy here. And join the many Wedgepond tenants who have become Wedgepond owners.

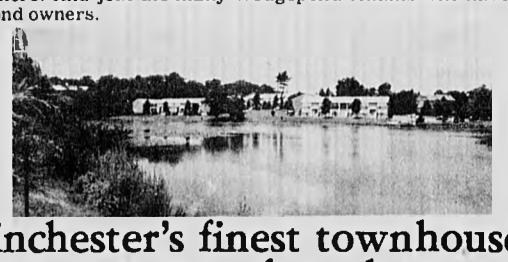

Winchester's finest townhouses are now for sale
For the first time, all the advantages of condominium living are now availabale in Winchester: the benefits of home ownership without the bother of home maintenance.
Now you can buy a large townhouse with a full basement on one of Winchester's loveliest sites, Wedge Pond. The crystal clear lake is the home of native ducks and migratory geese, the recreational spot of seasonal skaters and swimmers, and the background for your own private evening sunsets.
Now, for as little as $37,500 to $41,000 you can own a home with complete kitchen. Tiled bath. Birch carpentry. Beautiful hardwood flooring. Bay windows. Private parking.
Now you can own all this, and let someone else do the work for you. Two acres of landscaped grounds are kept forever green. The snow is shoveled before you know it's fallen. And a resident superintendent takes care of all maintenance and repairs.
There were only 58 homes to start with. Only one half remain. So see them soon. Before we start the next waiting list.
Wedgepond
60 N Lake Street, Winchester, Massachusetts 01890, Telephone (617) 729-3389
Model open noon to 7 pm daily, including weekends, or by appointment.

Summer Planting Now At Its Best!!!
We still have the best selection of evergreens, trees, flowering shrubs, all conditioned for safe summer planting.
* Specials *
Pfitzer Juniper 98c
Hardy Outdoor Azaleas $1.98
Large Spreading YEWS $2 off
for lawn and garden insects...
Spectracide®
The only insecticide you need to get chinch bugs, sod webworms, white grubs, cutworms, leafhoppers, aphids, and more. A simple, sensible way to control a wide range of bugs. See us for Spectracide insecticide...
the all-purpose insecticide.
Open 7 Days A Week 9 am to 9 pm
Mahoney's
Rocky Ledge Farm & Nursery
mna MASSACHUSETTS NURSERYMAN'S ASSOCIATION
242 Cambridge St. Rt. 3
Winchester 729-5900
Accepting MasterCharge & BankAmericard

Brand New! MERCURY MONARCH
$3371 Delivered

Brand New! CAPRI
$3851 Delivered

Brand New! COMET
$3179 Delivered

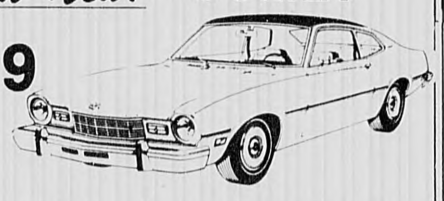

Brand New! BOBCAT
$3158 Delivered

LARGE RENTAL FLEET
including Air Conditioned Cars
From $10 A DAY
Lincoln-Mercury DAILY RENTAL SYSTEM
8 a.m. to 5 p.m. Monday thru Friday Servicing all Ford & Lincoln Mercury Products Including Warranty Work on Ford and Lincoln Mercury's.
SERVICE
LeBERT BROS
956 Massachusetts Avenue Arlington 646-2000

Ambrose Has 4th Annual Field Day

Ambrose School held its fourth annual field day recently with games and picnic lunches at the playground.

Mrs. James Aylward was general chairman

Robert Forest, principal, and John Donohue, physical education specialist, officiated at the games

Ribbons were awarded the winners. Watermelon and punch were served at the conclusion of the afternoon.

Winners of the events were:

Primary Events

3-legged relay- first prize; Ellen Donahoe and Nancy Ann Nuttall, Betsy Ellis and Petra Richtmann, David Budd and Robert deMars, Anne Burns and Ann Marie Mulkerin, Rosemary Casey and Donna Colantino.

Second prize; David Christopher and Hank Lynch, James Devaney and Steve Murray, Kara Buckley and Liz Doherty, Brita Bergin and Tracey Feeley, Julia Burke and Lisa Maney.

Third prize; Mark Hamel and Virginia Sullivan, Emily Hirshman and Karen McCall, Mary Furey and Susan Pichini, Terry Ekio and Elizabeth Rowley, Tim Ellis and David McCall

Hurdles relay- first place; Virginia Askew, Bonnie Jeanne Casey, Ellen Donahoe, Micheal Elio, Jill Askew, Kara Buckley, Arthur Boland, David Budd, Laura Accardo, Brita Bergin, Julia Burke, Rosemary Casey.

Second place; Anne Marie Mulkerin, Emile Wolsky Billy Rowley, John Scotti, Greg Wheeler, David McCall, Neal McGeaghan, Nancy Ann Nuttall, Paula Ricciardelli, Gary Rogers, Liz Rowley.

Tied for third place Hank Lynch, Kathleen Maney, Karen McCall, Linda McCall, Mary Furey, Stephen McCarthy, Buckle McCarthy, Garrett Nagle, Tim Ellis, Traci Feeley, Paul Hamel, Christian Hewitt.

The other third place team, Betsy Ellis, Richard Fortin, Emily Hirshman, Neal Horovitz, Robert deMars, Elizabeth Doherty, Carmen Elio, Beth Frank, Donna Colantino, Paul Develis, Kevin Driscall, Terry Elio.

Wheelbarrow relay first place; Christine Wiseman and Mary McLeod, Billy Rowley and Greg Wheeler, Christian Hewett and Paula Ricciardelli, Andrew Mallio and Peter Sullivan

Second place; Ellen Donahoe and Nancy Ann Nuttall, Betsy Ellis and Petra Richtmann, David Budd and Robert deMars, Anne Burns and Ann Marie Mulkerin, Rosemary Casey and Donna Colantino.

Third place Mark Hamel and Virginia Sullivan, Emily Hirshman and Karen McCall, Mary Furey and Susan Pichini, Terry Elio and Elizabeth Rowley, Tim Ellis and David McCall.

Tennis ball balance first place; Michael Elio, Mark Hamel, Anne Burns, Robert deMars, Carmen Elio, Beth Frank, Donna Colantino, Paul Develis, Kevin Driscoll

Second place; Virginia Askew, Ellen Donahoe, Jill Askew, Kara Buckley, David Budd, Laura Accardo, Brita Bergin, Julia Burke, Rosemary Casey

Third Place; Virginia Sullivan, Emile Wolsky, John Scotti, Greg Wheeler, Marissa Wolskey, Gary Rogers, Liz Rowley, Michael Scotti, Leonard Simone

25 - yard dash, grade 3 boys first, Neal McGeaghan, second, Matthew Johnson, third, Paul Develis and Kevin Driscoll

25 - yard dash, grade 3 girls first, Julia Burke, second, Chris Hewitt, third, Rosemary Casey.

25 - yard dash, grade 2 boys first Stephen McCarthy, second, John Scotti, third, Arthur Boland

25 - yard dash, grade 2 girls first, Susan Pichini and Elizabeth Doherty, second, Mary Furey, third, Jill Askew, Kara Buckley and Denise Preston

25 - yard dash, kindergarten and grade 1 boys first, Mike Doherty and Chris Locashio, second, Jeff Burke, Stephen Preston and Mark Hamel, third, Micheal Furey and Stephen Murray

25 - yard dash, kindergarten and grade 1 girls first; Katherine Hewitt, Robyn Tobers and Bonnie Jeanne Casey, second; Emily Doherty, Maura Nagle, Carrie Rowley, Jane Williamson and Ellen Donahoe, third: Linda Christopher, Charlotte Reese and Linda McCall.

Balloon pop, grade 3 first, Traci Feeley, Paul Hamel, Christian Hewitt, Matthew Johnson and Peter Kelly. Second, Paul Develis, Mark Dewald, Kevin Driscoll, Terry Elio and Tim Ellis. Third, Leonard Simone, Peter Sulliaan, Beth Wilfert, Michael Wunder and Abdu Yilmaz.

Balloon pop, grade 2 first, John Scotti, Greg Wheeler, Marissa Wolsky, Emre Yilmaz and Thomas Bennett. Second, Garrett Nagle, Susan Pichini, David Possi, Denise Preston, Billy Rowley and Shaun Nijssen. Third, Jill Askew, Arthur Boland, Kara Buckley, Anne Burns, Robert deMars and David Budd.

Balloon pop, grade 1- first, Virginia Askew, Matthew Bellows, Bonnie Jean Casey, David Christopher and James Devaney Second, Lulu Kermond, Linda McCall, Ann Marie Mulkerin, Steven Murray and Daphne Pezaris. Third, Ellen Donahoe, Michael Elio, Betsy Ellis, Richard Fortin and Rebecca Griecci.

Balloon pop, kindergarten - first, Peter Pezaris, Charlotte Reese, Bobyn Rogers, Carrie Rowley Peter Rowley and Stephen Presto. Second, David Virnelli, Paul Walters, Mark Wheeler, Jane Williamson and Levni Yilmaz. Third, Greg Doherty, Micheal Doherty, Edward Farley, Michael Furey, Katherine Hewitt and Christina Japy.

Peanut run, kindergarten and grade 1 boys first, Tim Buckley, Darin Jerome, Matthew Mallio, David Christopher, Michael Elio, Neal Horovitz, Hank Lynch and Emile Wolsky. Second, John Colantino, Greg Doherty, Edward Farely, Mike Furey, Chris Locashio and Levni Yilmaz. Third, Jeff Burke, Mike Doherty, Scott Nijssen, Peter Pezaris, Stephen Preston, Peter Rowley, David Virnelli, Bucky Walters, Mark Wheeler, Matthew Bellows, Steven Murray and Mark McLeod.

Peanut run, kindergarten and grade 1 girls - first, Rebecca Griecci, Emily Hirshman, Kathleen Maney, Karen McCall, Ann Marie Mulkerin and Daphne Pezaris. Second, Jane Williamson, Petra Richtman Virginia Askew, Bonnie Jeanne Casey, Lulu Kermond, Linda McCall, Virginia Sullivan. Third, Linda Christopher, Danielle DiDio, Emily Doherty, Katherine Hewitt, Maura Nagle, Tracey Nagle, Charlotte Reece and Robyn Rogers.

Intermediate Events

Softball throw, boys - first, Billy Budd, second, Eric McNeeley, third, Paul Williamson.

Softball throw, girls - first, Therese Aylward, second, Rosemary McCarthy, third, Martha Doherty.

Three legged relay first; Bill Budd and Teddy Guthrie, Alice Burns and Kathleen McGovern, Valerie Colantino and Mary Mulkerin, Jim Feeley and John Kenney, Michael Gately and Chris Rogers, Joann Gunby and Caroline Hogan.

Second, Lucy Hamel and Martha Doherty, Scott Jerome and Erik McNeely, Sharon Lynch and Ellen Wilfert, Tricia Markham and Rosemary McCarthy, Christopher McGovern and Chuck Christopher, Mara Reece and Deidra Buckley, Suzanne Virnelli and Christiana Elio

Third, Andrea deMars and Patricia Walters, James Ellis and Frank Virnelli, Laura Gunby and Katherine McCarthy, Philip DiDio and Brendon Fitzpatric, Michael DiGiovanni and Robert Morris, Katie Ellis and Kate Japy.

50 - yard dash grade 6 boys first. Paul McCarthy, second, James Herberich, third, Jamie Accardo.

50 - yard dash, grade 6 girls - first, Therese Aylward, second, Andrea deMars, third, Mary Boland and Katherine McCarthy.

50 - yard dash, grade 5 boys first, Paul Williamson, second Stephen Driscoll, third, Teddy Guthrie.

Betsey Ellis and Petra Richtmann, pupils at Ambrose School, participate in the wheel barrow relay for primary grades. (Photo: Chris Brown)

Richard Aylward races in sack at field day activities at Ambrose School. He was one of the first in the finals. (Photo: Chris Brown)

Johannah York and Laurie McNeely are a team in the three-legged intermediate grades race at the Ambrose School field day activities. (Photo: Chris Brown)

Nancy Ann Nuttall and Ellen Donahoe are joined together to make three legs in a primary grades race at Ambrose School recently. (Photo: Chris Brown)

50 - yard dash, grade 5 girls - first, Suzanne Virnelli, second, Martha Doherty, third, Michelle McCarthy.

50 - yard dash, grade 4 boys - first, Richard Aylward and Chris Rogers, third, John Doherty.

50 - yard dash, grade 4 girls - first, Nancy McCarthy, second, Laurie McNeely, third, Patty Ricciardelli.

Water relay first; Chris Rogers, Marc Rubin, John Williamson, Johannah York, Julie Sullivan, Suzanne Virnelli, Jamie Wafner, Patricia Walters, Karen Wilfert, Paul Williamson, Max Cavitch, Alice Burns, Bill Budd, Kathleen Buckley, Mary Boland, Therese Aylward.

Second; Michael Gately, Matthew Going, Joann Gunby, Caroline Hogan, Eric Josephson, Erik McNeely, Rosemary McCarthy, Tricia Markham, Sharon Lynch, Philip DiDio, Michael DiGiovanni, John B. Doherty, Martha Doherty, Stephen Driscoll.

Third; John Kenny, Peter LaCascia, Chris Livingston, Bart Mallio, Nancy McCarthy, Jackie McIsaac, Eric Law, Esther LaCascia, Paul Kelley, Cheryl Josephson, Scott Jerome, Christina Elio, Katie Ellis, Brendon Fitzpatrick, Mark Garner, Christina Griecci.

Peanut relay first; Laurie McNeely, Patty Bell Meyer, Hugh Murray, Thea Phillion, Teddy Guthrie, Adam Hirshman, Sally Jones, Kate Japy, Stephen Kelley, Naro Khandjian, Paul Hodes, James Herberich, Lucy Hamel, Laura Gunby, James Ellis. Second; Michael Gately, Matthew Going, Joann Gunby, Caroline Hogan, Eric Josephson, Erik McNeely, Rosemary McCarthy, Paul McCarthy, Katherine McCarthy, Tricia

(Continued on page 19)

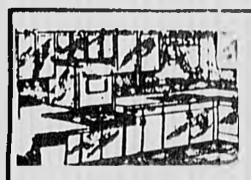

CUSTOM-BUILT KITCHENS
Designed to Suit Your Individual Taste
PLUMBING CARPENTRY
CABINETS ELECTRIC RANGES
DISHWASHERS DISPOSALS
BATHROOMS INSTALLED COMPLETE
Carpentry Tile Plastering Plumbing
Installed to Owner's Satisfaction
Oil Burner Sales and Service Gas Fitting Shell Fuel Oil
Plumbing Fixtures and Supplies Sold and Installed
By Competent Workmen
J.J. BLACK & SONS, Inc.
25 Houghton St., Woburn 933-1947
Master Plumbers Mass. Lic. 4487-5849
Member of Woburn Chamber of Commerce

Mill Pond Travel, Inc.
Ten Converse Place Winchester, Ma. 01890
729-6060
Polly Flickinger Bonny Burr Mary Glasshoff

INSURANCE
PACKAGE POLICIES
HOMEOWNERS
PUBLIC LIABILITY
FIRE • HAIL • WINDSTORM
RESIDENCE BURGLARY
FURS • JEWELRY
HEALTH ACCIDENT
AUTOMOBILE
LIFE
W. Allan Wilde & Son
INSURANCE AGENCY
7 THOMPSON STREET
729 1400

SCOTTI & COMPANY, INC.
SAFE-GUARD INSURANCE AGENCY, INC.
FIRST PATRIOT REALTY CORP.
"Personalized, Professional Service"
ACCIDENTS HAPPEN
See us before they do!
19 Mt. Vernon St. Phone (617) 729-6959 Winchester, Mass.

DISCOUNT OIL
Locally Owned—Save Money
35.9 Per Gallon
Johnson Fuel Oil
729-8160 729-8644
175 Gallon Minimum C.O.D.
Contact Policy and 24 Hr. Burner and Delivery Service

VIANO'S ARLINGTON CINEMAS
CAPITOL — mass. ave. & lake st. 648-4340
Wed. thru Tues. - June 25 - July 1
1st Suburban Run
4 Musketeers
Michael York - Raquel Welch
Eve. 7:00-9:00 Sun. 5:00-7:00-9:00
Sun. Mon. Tues. $1.00
Wed. - Sat. $1.25
Coming
Godfather II
Wide Aisles
REGENT — arlington center - 643-1197
Wed. thru Tues. June 25 - July 1
Alice Doesn't Live Here Anymore
Ellen Burstyn - Kris Kristofferson
Eve. 7:00-9:00 Sun. 5:00-7:00-9:00
Every Nite All Seats $1.00
Coming
The Moonrunners
Parking

ATTENTION VOLKSWAGEN OWNERS!
SPECIAL OFFER
• VW Tune-Ups
• VW Front End Alignments
Here's your chance to save money while you prepare your VW for the long vacation miles you'll drive this summer. A well-tuned car gets far better gas mileage. And proper front-end alignment can add thousands of SAFE driving miles to the life of your tires.

VW TUNE-UP SPECIAL

VW Model	Average Price	NOW ONLY!	YOU SAVE
Bug & Type 3	$22.95	$15.95	$7.00
Bus & Type 4	$27.95	$20.95	$7.00

SERVICE INCLUDES: Replace plugs, points, condenser • Inspect distributor cap, rotor, and wires • Set timimg and dwell angle • Adjust valves • Replace valve cover gaskets • Check compression • Adjust carburetor including emission controls • Clean air cleaner or replace filter element • Check and adjust fan belt tension.

VW FRONT-END ALIGNMENT SPECIAL

VW Model	Reg. Price	NOW ONLY!	YOU SAVE
ALL	$12.50	$9.50	$3.00

SERVICE INCLUDES: Check and align front wheels • Check steering box and adjust, as required • Check and adjust wheel bearings.

IMPORTANT NOTICE
Please bring this ad with you to ensure "NOW ONLY" price shown above. Offer ends July 31, 1975 and applies only to 1973-and-older VW models. Prices do not include 3% Mass. Sales Tax. To guarantee service time availability, please call for appointment.
JOHN A. HARRISON, INC.
196 LEXINGTON STREET
WOBURN 935-4010

KOOL-O-MATIC
Automatic Power Attic Ventilators

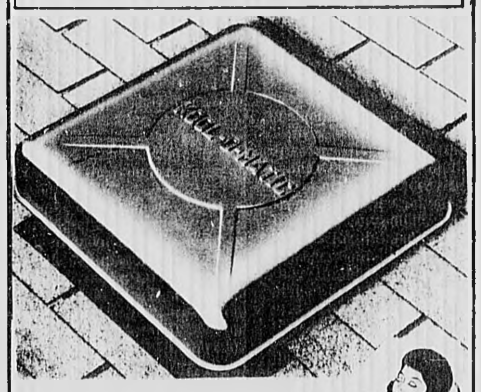

FOR LOW-COST COMFORT-CONDITIONING OF RESIDENCES, COMMERCIAL BUILDINGS AND INSTITUTION YEAR 'ROUND
FOR FURTHER INFORMATION, STOP IN OR CALL---
STONEHAM LUMBER Company
211 MAIN STREET, STONEHAM 438-1122
OPEN DAILY 7-4:30 SAT. TILL NOON

JUNE is Window Shade MONTH
KEEP YOUR COOL

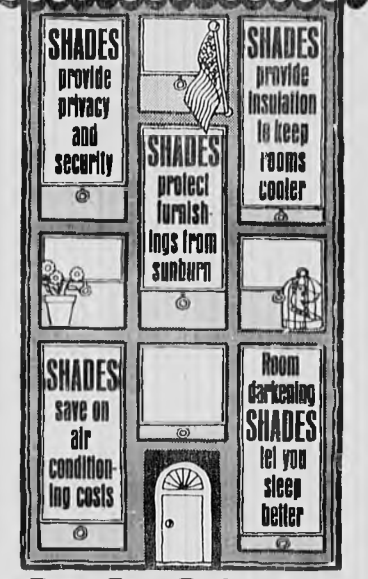

See Our Selection
10% off All Shades
Custom and Stock
Sale Ends July 3
NORFOLK WALLPAPER INC.
"Personal Decorator Service"
671 Mass. Ave., Arlington
Mon.-Thur. 8-6 Fri. 8-8 643-7680 Sat. 8-5:30

"Spirits of '76" By Dan Busa

Vintage luncheon, anyone?... Dole de Sion is a light, red wine from Switzerland, pleasantly aromatic and springlike perfect companion to the succulence of spring lamb, perfect for smoked salmon, also....Fleurie, made from the spicy Gamay grape of France, is a wine that is at its best when young....Fresh and fruit, it is first choice for steak, as indicative of spring as the strawberry dessert that caps the menu..... Pouilly Fuisse, famous member of a famous family of white Burgundies, dry, full bodied, and of excellent bouquet, is marvelous with veal.....Muscadet is a wine of Brittany, where fish and shellfish reign supreme in the local cuisine....No wine is more at home with shellfish abroad.

Company or family dinners can be made more festive with a bottle of imported or domestic wines. **BUSA LIQUORS** is also the exclusive distributor for "Spirit of '76" products Our staff is always pleased to assist you with all your needs — must stop into any of our locations: In Burlington at **BUSA LIQUORS**, 182 Cambridge St. near Almy's or in lexington at **BUSA LIQUORS**, 131 Massachusetts Ave. Both stores open from 9 am 10 pm Mon thru Sat. Tel: 861 1776.

Winchester girl scouts took part in swimming skills practice and contests during a camping trip in Meredith, N.H., recently. Several troops worked on water fun badge requirements.

(Photo: Sue Friborg)

MDC Beaches Are Open For Summer

Metropolitan District Commission beaches are officially open for the summer

The MDC parks and recreation division recently erected signs to point out areas at which lifeguards will or will not be on duty.

According to MDC parks and recreation director Robert B. Williams, persons should look for signs disignating sections in which lifeguards will be assigned.

Mischiefs Bays League Champions

The Winchester Mischiefs won the girls C division of the Boston Area Youth Soccer (BAYS) league in the final playoff last Sunday.

They beat a bigger Wellesley team by 3-1 in an exciting game. The play was even for the first 15 minutes, but on a strong Mischief attack Ann Porell was able to score with a hard shot from the wing.

Carol Donahoe added another goal a few minutes later with a high shot from 20 yards.

The Mischiefs maintained their 2-0 lead to half time, and they looked in control of the game. Wellesley came out much stronger after the break. After 10 minutes of strong pressure, they scored a good goal with a very hard shot from twenty yards. The Mischiefs, however, recovered rapidly and Ann Porell scored again within two minutes. This gave the Winchester girls a good cushion and demoralized Wellesley, and the rest of the game became a formality.

Besides the scorers for the Mischiefs, Julie Sullivan played well in goal. Diane Strazzullo and Kathy McGovern played well in defense, and Jennine DeBenedictus played a good game at half back.

The team completed an unbeaten season. They scored 58 goals to the opponents 10 with Carol Donahoe the leading scorer with 14 goals.

Beacons Lose To Needham, 1-0

The Winchester Beacons played Needham in a one game playoff for the Class B championship of the Boston Area Youth Soccer League.

The setting was an exciting one, a game played just before the professional soccer game between the Boston Minutemen and the New York Cosmos (featuring the legendary Pele) at Nickerson Field last Friday night.

The crowd was large and vociferous, but the outcome was a disappointing 1-0 loss.

The teams were evenly matched. The only score came on a penalty kick with 8 minutes remaining in the game. On penalty kicks the overwhelming advantage is with the kicker as he kicks from 12 yards out without opposition except the goalie who must guard his 8 ft. by 8 yd. goal alone.

The ending was difficult to accept as the Beacons had finished a successful 9-0-1 season.

Members of the Winchester Beacons soccer team played Needham in a playoff game. Front row, from left, kneeling, Barry McQuillin, Jimmy Oliver, Charlie Mahoney, Dave McLaughlin and Paul Casey; middle, Vittorio Bares, Gary Martin, Benji Block, Brad Holmes and Stuart McCord; rear, Brian McQuillin, Coach A. Taspinar, John Barcus, Pat Fortin, Andy Mahoney, Jim Kohr, Peter Franchi and Mgr. C. Mahoney. Absent were Willie Strazzullo and John Waite.

★ Soccer News

Pintos Lose In Semifinal Play

The Winchester Pintos lost the girls Boston Area Youth Soccer (BAYS) LEAGUE B division semifinal playoff to Wellesley II by a 3-0 score last Tuesday.

The Wellesley team was fired up for this game, whereas the Pintos were still recovering from a tough game against Bedford two days before.

The Pintos gave up an early goal and just could not struggle back.

Wellesley passed the ball well and when they scored their second goal, it was just too much for the Pintos. Wellesley took their victory by never letting the Pintos settle down, and they were deserving winners.

For the Pintos, Lindsay James, Liz O'Brien and Cathy Heffernan played well.

The Pintos squad this season included Kelly Gately, Lindsay James, Gail Oram, Dawn Adams, Kathleen Driscoll, Christine Driscoll, Lisa Lavey, Afaf Georgis, Sandy Sequeira, Caroline Ellis, Diane Donahoe, Michelle Demars, Ann Williamson, Terry Bergin, Lisa Rogers, Cathy Heffernan, Libby White, Nancy Dean, Terry Ferrari, Barbara Jacobs, Kathleen Welch, Susan Fitzgerald, Lisa Wilder, Liz O'Brien, Dana Dupuis and Debbie Bosco.

They were coached by P. Franchi.

Senior Service Line

Senior Service Line telephone hours are Monday through Friday, 9 a.m. to 3 p.m. Call 729-2111.

The Winchester Mischiefs are champions of the girls Bays League, C Division. From left, back row, Coach J. Earlam, Kim Menowske, Karen Feldman, Carol Donahoe, Kathy McGovern, Nancy DiSilva, Kate Japy, Caroline Twomey, Diane Strazzullo, Jennine DeBenedictus, Marybeth Walsh and Diane Franchi; front, Maria Montuori, Ann Hitchcock, Cindy Binding, Diane Cannava, Julie Sullivan, Laura Schromm, Alison Sughrue, Ann Porell, Prudi Horne, Sandy Earlam and P. K. Porter.

RICHARD M. HINES
GENERAL INSURANCE
729-2210
1 Eaton Court

ELECTRIC SHAVER PARTS
Norelco Remington Schick
Sunbeam Ronson
A&K JEWELERS
Stoneham Square
438-1250

AUTO SOUND
RADIOS STEREOS TAPE PLAYERS
"We have a sound system for virtually every foreign or domestic car or truck made since 1965"
● quality, name-brand merchandise
● technicians on duty at all times
● more than 500 models in stock
● professional installation
Your complete, one-stop center for sales, service, installation
CRAIG CAR STEREOS
STONEHAM 169 Main Street 438-6800
BROCKTON 959 Main Street 587-2100

Here's a good Sign . . .
'99' SPECIALS
BAKED STUFFED HADDOCK $2.25
BROILED CAPE ISL. SCALLOPS $2.89
PETIT FILET MIGNON $3.49
TWIN FILET MIGNON $5.69
Above served with famous '99' salad and choice of potatoe . . .
99 FOOD-PUB
RESTURANTS / PUBS
317 Salem St. Lynnfield
464 Lowell St. Andover
Rte. 3 So. & 228 Hingham / Rockland
Rte. 125, No. Andover

BROADWAY SALES
Does More For You...
Be A Wise Bird
Buy A Hotpoint WASHER
Let HotPoint solve your Laundry Gripe
A Broadway Sales expert has the answers and the greatest selection of HOTPOINT WASHING MACHINES.
It Will Pay You To Visit Us Soon..
BROADWAY SALES
181 Broadway Arlington
Tel: 643-5085
Hours:
Daily 9 AM-5:30 PM
Thurs.:
Til 8:00 PM
Sat. 9 AM-1:30 PM

BROADWAY SALES
Does More For You...
Be A Wise Bird
Buy an Amana "Quiet One"
NEW Amana
PORTABLE ROOM AIR CONDITIONER WITH "ACTION AIR"™
Model 6P-2ANM 6,000 BTU 115 Volt $219.90
A Broadway Sales expert has the naswers and the greatest selection of AMANA Air Conditioners.
It Will Pay You To Visit Us Soon...
BROADWAY SALES
181 Broadway Arlington
Tel: 643-5085
Hours:
Daily 9 AM-5:30 PM
Thurs.:
Til 8:00 PM
Sat. 9 AM-1:30 PM

SAVE 40% to 80% off original selling prices!
Store-Wide Clearance!
Save on everything in the store....ALL Famous Labels!!
one example only....
MIX 'N MATCH TOPS $4 Reg. $7 to $9
Lots of tops are the basis of every gal's casual wardrobe and we have all the most wanted styles at the lowest possible prices! Scoop 'em up now during our store-wide clearance and save even more!
Here's another Example of our Clearance....
FAMOUS NAME PANTS $6 and $8 Reg. $11 and $16
Every gal needs lots of pants...and have we got pants....all the famous labels at unbelieveably low prices! Come in and choose your favorite style and reap big savings during our huge store-wide clearance! Sizes to flatter every figure!
POLKA DOT JUNCTION
Where fashion, savings, & good taste meet
PLAZA NORTH Rte. 28
NORTH READING
(near W.T. Grant, Zayres & Finast)
OPEN MON. TO FRI.
9:30 a.m. 'til 9:30 p.m.
SAT. 'til 9:
ROUTE 3
WOBURN SHOPPING PLAZA
CAMBRIDGE ST. WOBURN
Shop Mon. to Fri. 9:30 to 9:30
Sat till 9:
master charge
BANKAMERICARD

Chris Stanton, 14, of 28 Symmes rd., left, and Jeff Goodman, 13, of 18 W. Chatham rd., play a short game of tennis on Skilling road sidewalk awaiting restaurant to open so they may obtain sustenance for the real tennis game to come later.

(Photos: Ruth-Ellen Flax and Pauline Dishmon)

Winchester, Lexington In Tennis Championship

The suburban men's tennis league reports on basic pairings for the playoffs in each of their three division-sections.

Representing division 3 in the C section is the Winchester C-1 undefeated sextet, led by co-captains and doubles partners, Vandy French and George Easton.

The C-1 team won all five matches during the season, 2-1, 2-1, 3-0, 3-0, 3-0.

The Lexington team in division had to play a tie-breaking match to enter the final.

On Tuesday, on the William S. Packer Courts, the championship match will be played, starting at about 6 p.m. Contending for Winchester, in addition to the French-Easton team, will be doubles combinations from Jon Stableford, Howard Abbott, Ted Martin, Tom Worthen and Herb Anderson. The latter team also won all five of their matches.

Runner-up in the recent Winchester High School student-faculty tennis tournament, French expects a hard fight against the Lexington team, but he feels his combinations will prevail to move into the finals against the winner of the Division 2 vs Division 4—Wightman Tennis Club vs either Needham, Hingham or Wellesley, depending on the outcome of their elimination match.

The Winchester team records are as follows:

Matches

TTeam	W	L
A	3	2
B1	4	3
B2	3	4
C1	5	0
C2	2	3

With five teams in the league, Winchester necessarily divided up their top players and showed to good advantage against other clubs who had but one or two teams in play.

The Winchester Tennis Association sponsors these teams.

Merchants Defeated By Wakefield, 9-4

Wakefield recently blasted the Winchester Merchants 9—4, but not without a big scare in the last inning.

After playing doormat for six innings, Mike Lynch singled, Phil Allen, Albie Cordice (who had a triple in the second, but was out by a country mile trying to stretch it into a home run) and Charlie Ciccone walked.

Gig Beard, who doubled in the third, singled home two more runs, bringing in Jim Kurly to relieve the tiring Bob Osgood.

Kurly slammed the door on Winchester, getting three of the next four batters for the save.

Ron Sen, former Wakefield pitcher, started for Winchester, but was in a struggle from the first. Three errors helped Wakefield to three unearned runs to start. They left the bases loaded in the first, fourth and sixth innings, and two in the second, third and fifth.

Sen was in trouble all game, and was finally relieved by Tom Ferris in the fourth, with two runs in and one on. Ferris walked six in this one and two thirds inning stint.

Jim Hough came on in the sixth after a walk and three singles, and stopped the Wakefield attack by striking out the first batter and getting two of the next three on a pop-up and another strikeout.

Wakefield bombed Winchester pitching for 14 hits and were constantly on the bases. Bob Osgood pitched a no-hitter against Winchester until the top of the seventh, the only consolation for the local team.

Dodgers End Season With 13-6 Record

The national Major League Dodgers recently ended up in second place with a 13-6 record by edging the first-place Yankees 6-5 in baseball play.

John Wiseman lined a three-run double to left, enabling Steve Dionne to score the winning run from first, narrowly missing Al Pontes tag at home plate.

Mark Ockerbloom pitched the victory over Jim Gibbons.

Players are 10, 11 and 12-year olds.

This year's version of the Dodgers was a well-balanced unit, featuring a strong array of hitters, good pitching and a tight fielding defense.

Shortstop Mark Ockerbloom anchored the infield and led the team in extra-base hits and runs-batted-in.

Third baseman Collin Green enjoyed an outstanding season with a .550 batting average, and led the team in hits and runs.

Another .500 hitter, outfielder Steve Dionne, led the team in slugging percentage and was high on the list in every batting statistic.

Power hitting first baseman Alan Christy and catcher Kurt Lawson had fine seasons at the plate and in the field.

Outfielders John Wiseman, Brud Houllahan and Bob Tolentino consistently produced timely hits and good defensive plays.

Ten year-old slugger Ricky Donlon delivered extra-base hits while compiling a .400 batting average.

Slick fielding second basemen Mike Saracco and Anthony Simboli completed the sound infield.

The mound corps featured a pair of hard-throwing 12-year-olds, lefthanded strikeout artist Jim MacDonald and righthanded control specialist Richard Lindmark.

Manager is Gerry Dionne. Coaches are Tony Christy and Gerry Prager.

Top Five Teams Enter Playoffs

Winchester United finished the BAYS League season, 13-14 boys' group, by downing Newton 2-1.

The Winchester boys took control of the match early on a long hard drive by Willy Muggia that beat the Newton goalie by a wide margin. Muggia also scored in the second half on a penalty shot.

The defense was led by Michael Worth, Bob Horn, Peter Ruggles and Don Layton. Goalie John Brosnan allowed only a penalty shot to penetrate the Winchester nets.

United finished their season with a four win, three tie and three loss record.

Members of the team included John Brosnan, Mark Cincotta, Ed Doherty, Jim Fallon, Jim Fasis, Michael Fiorillo, Jeff Goodman and Dave Guthrie.

Also Bob Horne, Don Layton, Mark Lovetto, Willy Muggia, Rich Pantallo, Daryl Parker, Jim Philliou, and Baron Pittenger.

And Peter Ruggles, Andrew Schneller, Brad Shay, Tom Stoddard, Chip Terpko and Michael Worth.

Final Standings
B-Second Division

	W	L	T	PT
Lexington III	10	0	0	20
Winchester II	4	3	3	11
Lexington IV	5	4	1	11
Newton	4	4	2	10
Lyonfield	1	7	2	4
Weston	0	8	2	2

Rudy Fiore Is Awarded Letter

Rudy Fiore of 19 Wendell st. was recently awarded his first letter in baseball from Upper Iowa University, Fayette, Iowa.

Fiore, a freshman, was one of 16 athletes to be honored.

Donnellan Earns Honors

William F. Donnellan has be honored as one of the Westinghouse public systems company top sale representatives.

As a recipient of the Westinghouse Electric Corp's inner circle award, Donnellan was cited for his work with customers and his performance measured against marketing objectives.

Only a small percentage of the corporation's representatives receive the inner circle award each year.

Donnellan, who graduated from Tufts University in 1957, lives with his family on Standish lane. He works in Westinghouse's Waltham field sales office.

Renee George Earns Smith Award

Renee Karen George, daughter of Mr. and Mrs. Vincent J. George of 36 Squire rd., is recipient of the Winchester Smith College Club book award for 1975.

The award is given for excellence in scholarship and achievement in other fields. It was presented by High School Principal Vincent E. Larocco.

Miss George is a junior and a member of the class of 1976.

Visor Division Hornets Beat Crown Division Eagles

by James R. Stewart

In a well-contested showdown the Visor Division Hornets and the Crown Division in Little League gave evidence why they were champions of their respective sections. Before a good crowd of spectators at Ginn Field last Wednesday the Hornets won the contest, 8-4.

Coached by Brooke Green, the Hornets, emulated General George S. Patton, the Army's "Green Hornet", as they charged through the opposition with a determination not to be denied.

The Hornets took an early lead and built upon it as the game progressed. The Eagles tried valiantly but could not come up with the clutch hits when they were needed. Their efforts did them justice as champions of their division.

This was the final game of the Winchester Cap League season. Many of the 250 or more boys who played will most certainly be seen in the major little League, next year, as the improvement in their play was very obvious as the season progressed.

Every player deserved much credit for the spirit they showed throughout the season. The 12 Coaches and their assistants are to be congratulated on their patience and teaching.

For the overall champion Hornets, Brooke Green stated without the considerable help of Bob McGillicuddy, Hugh Murray and scorekeeper Glenda Green, his job would have been much tougher, and probably would not have ended in the blaze of glory, emblematic of the Cap League championship.

Following the game, all finalists were presented with symbolic trophies.

Manager Joe Costello of the Eagles changed his hat to manager of the Senior League Cubs, and Coach Len Weckel did likewise to his job as manager of the Major League Braves.

Concert Features Brahms Quartets

The second cloister garden concert will be in the gardens of the Parish of the Epiphany, 70 Church st., at 8:30 p.m.

It will feature 12 quartets for solo voices and piano by Johannes Brahms, presented by guest artists for the evening Ellen Williams, soprano; Jan Williams, mezzo-soprano; Frederick Capodilupo, tenor; Gary Magby, bass; and Kenneth Seitz, piano.

Songs for solo voice will include works by Bononcini, Ambrose Thomas, Saint-Saens, Vaughan Williams and Ravel.

All five artists are Boston area teachers and performers.

Ellen Williams, soprano, has her master of music in voice from the New England Conservatory where she appeared as Chrubino in Le Nozze di Figaro."

She appeared with the Boston Summer Opera Theatre in "Beatrice and Benedict" and "Falstaff."

Jan Williams, mezzo soprano, sang with the New England Conservatory Opera Workshop and the Boston Summer Opera Theatre.

She soloed with the New England Chamber Singers, the Boston Chorale, and the Old North Singers. She is studying with mezzo soprano, Jan Curtis.

Frederick Capodilupo, tenor, performed in area opera productions including "Beatrice and Benedict," "La Boheme," "The Magic Flute," and "The Consul."

He holds the master of music degree from the New England Conservatory and has been a member of the Opera Company of Boston for the past two seasons.

Gary Magby, bass, holds a masters degree in vocal accompaniment from the New England Conservatory.

He has been vocal coach at Wolf Trap Center for the Performing Arts and is on the faculty of the Boston Conservatory of Music as vocal coach and assistant.

He gave vocal recitals and appeared in "Don Giovanni," "Gianni Schicchi," "Ariadne auf Naxos" and "Nozze di Figaro."

Kenneth Seitz of 529 Washington st., pianist, is a graduate of the Oberlin Conservatory of Music.

He served as musical director of Boston theatrical productions, most recently Hector Berlioz' "Beatrice" and Benedict."

He is the organizer and direactor of A New Voice, a group of Greater Boston instrumentalists and singers who presented chamber music concerts at the Parish of the Epiphany.

Tickets are available at the door.

Morgan Will Command New Submarine

Cmdr. Henry A. Morgan Jr. of the U. S. Navy will take over the USS Nathan Hale SSNB-623, a new nuclear submarine, as its first commander in ceremonies scheduled tomorrow at the Puget Sound Naval Shipyard, Bremerton, Wash.

Morgan, son of the late Mr. and Mrs. Henry Morgan Sr., is a 1955 graduate of Winchester High School and a 1959 graduate of Annapolis Naval Academy.

He is married to the former Marcy Kirwin of Winchester, and is brother of Winchester Police Officer Peter Morgan and grandson of Mrs. Margaret Morgan.

He was reared by his aunt and uncle, Mr. and Mrs. Thomas Pazolt of Winchester following the death of his parents.

LEGAL NOTICES

COMMONWEALTH OF MASSACHUSETTS

Middlesex, ss. Probate Court

To all persons interested in the estate of **George J. Colantino also known as George J. Colantuoni**, late of Winchester, County of Middlesex

A petition has been presented to said Court by **Boston Safe Deposit and Trust Company** administrator with the will annexed in said estate and praying for authority to pay certain debts of the decedent as more fully set forth in said petition

If you desire to object thereto you or your attorney should file a written appearance in said Court at Cambridge before ten o'clock in the forenoon on the fourteenth day of July 1975, the return day of this citation.

Witness, **Edward T. Martin**, Esquire, First Judge of said Court, this twelfth day of June 1975.

John V. Harvey, Register
6.19-3w

COMMONWEALTH OF MASSACHUSETTS

Middlesex, ss. Probate Court

To **Sue Ann Anderson alias Sue Anderson of Saginaw in the State of Michigan**.

A petition has been presented to said Court by said **Gerald A. Anderson**, alias **Gerry Anderson of Winchester** in the County of **Middlesex**; praying that this Court make such an order as it deems expedient concerning the care, custody, education and maintenance of their minor child

If you desire to object thereto you or your attorney should file a written appearance in said Court at Cambridge, Massachusetts before ten o'clock in the forenoon on the twenty-first day of July 1975, the return day of this citation

Witness, Edward T. Martin, Esquire, First Judge of said Court, this twenty-seventh day of May 1975

John V. Harvey, Register
6.12-3w

NOTICE OF PUBLIC HEARING

The Board of Appeals for the Town of Winchester, Massachusetts will hold a public hearing in the **EAST ROOM of the TOWN HALL on TUESDAY, 8 JULY 1975 at 7:30 P.M.** to consider the petition of **Lawrence M. Dooley** concerning the premises located at **31 Holton Street, Winchester.**

Pursuant to Sect. 8.7 of the Zoning By-Law, the petitioner seeks permission to utilize the above referenced premises for the sale of antique cars. This proposed use is to be confined solely to the interior of the premises.

By the Board of Appeal
Frederick D. Herberich, Chmn.
Esther B. Seferian
Werner A. Carlson
6.19-2w

NOTICE OF LOST PASS BOOK

In connection with the requirements of Chapter 167, Section 20, of the General Laws and Acts in amendment thereof or supplementary thereto, notice is hereby given of the loss of Pass Book No. 51574 issued by the Winchester Savings Bank and that written application has been made to said bank for the payment of the amount of the deposit represented by said book or for the issuance of duplicate book therefor

Winchester Savings Bank
Joseph C. Cioni, Treasurer
6.26-2w

COMMONWEALTH OF MASSACHUSETTS

Middlesex, ss. LAND COURT
CASE NO. 76497

Upon the foregoing petition, it is ordered that the petitioner give notice to all persons interested in said petition to appear before the Land Court, at East Cambridge, within and for our said County of Middlesex (where appearances and answers may be filed with John F. Zamparelli, Register of Deeds for the South Registry District of said Middlesex County, as Assistant Recorder of said Court) on the first Monday of August next, by causing a true and attested copy of said petition and this order to be published forthwith once a week, for three successive weeks, in the Winchester Star, a newspaper published in Winchester, in said County of Middlesex, the last publication to be fourteen days at least before said first Monday of August next; by serving each known respondent by registered mail with a like attested copy of said petition and order as soon as may be and in any event fourteen days at least before said first Monday of August next; that all respondents may then and there show cause why the prayer of said petition should not be granted.

By the Court

Attest:
Jeanne M. Maloney
Dated June 4, 1975 Deputy Recorder

COMMONWEALTH OF MASSACHUSETTS

Middlesex, ss. LAND COURT

To the Honorable the Judges of the Land Court for the Commonwealth of Massachusetts

Respectfully represents **Sherman W. Saltmarsh Jr. et ux of Winchester**, in the County of Middlesex and said Commonwealth; that they are owners of a certain lot of land with the buildings thereon, situate in Winchester, in the County of Middlesex and said Commonwealth, bounded and described as follows:

A certain parcel of land together with building, being Lot A on a plan by Parker Holbrook, recorded with Middlesex South Registry at end of Book 4278 and bounded

NORTHERLY: By Myrtle Street

WESTERLY: By land now or formerly of Curtis

By land now or formerly of Derby

SOUTHERLY: By land now or formerly of Derby

By land now or formerly of Billings

By Lot B

EASTERLY: By Lot B

That the record title to said lot of land is clouded by a mortgage given by **Beroice H. Danforth, to Carroll S. Hilton** dated December 31, 1929, and duly recorded Book 5456, Page 179, and recorded on April 29, 1930, purporting to secure a note for $3500, payable in three (3) years with six (6) percent interest annually, which mortgage appears to be undischarged, unassigned and unforeclosed on and by the record or not properly or legally discharged of record.

That for more than twenty years after the expiration of the time limited for the full performance of said condition no payment has been made and no other act done in recognition of said mortgage, and

That the mortgagor named in said mortgage and those claiming under have been in uninterrupted possession of said land for more than twenty years after the expiration of time limited in said mortgage for the full performance of the condition thereof

WHEREFORE your petitioner pray that after appropriate notices a decree may be entered on the foregoing allegations as authorized by Section 15, Chapter 240 of the General Laws as amended by Chapter 20, of the Acts of 1924

Jeanne M. Maloney
Deputy Recorder

Sherman W. Saltmarsh, Jr

On this twenty-ninth day of May 1975, personally appeared before me the within named **Sherman W. Saltmarsh, Jr.**, known to me to be the signer of the foregoing petition, and made oath, that the statements therein contained so far as made of his own knowledge are true and so far as made upon information and belief that he believes them to be true

Before me,

Henry F. Quill
Notary Public
My commission expires 1-16-82
6.12-3w

COMMONWEALTH OF MASSACHUSETTS

Middlesex, ss. Probate Court

To all persons interested in the estate of **Paul L. Eaton late of Winchester** in said County, deceased.

A petition has been presented to said Court for probate of a certain instrument purporting to be the last will of said deceased by **Richard C. Sheppard of Winchester** in the County of Middlesex praying that he be appointed executor thereof without giving a surety on his bond

If you desire to object thereto you or your attorney should file a written appearance in said Court at Cambridge before ten o'clock in the forenoon on the fifteenth day of July 1975, the return day of this citation

Witness, Edward T. Martin, Esquire, First Judge of said Court this twelfth day of June 1975

John V. Harvey, Register
6.19-3w

COMMONWEALTH OF MASSACHUSETTS

Middlesex, ss Probate Court
Docket No 107062

To **Lois E. Giuffrida of Paris Unknown**

A libel has been presented to said Court by your husband, **Anthony J. Giuffrida** praying that a divorce from the bond of matrimony between himself and you be decreed for the cause of desertion

If you desire to object thereto, you or your attorney should file a written appearance in said Court at Cambridge within twenty-one days from the twentieth day of October 1975, the return day of this citation.

Witness, Edward T. Martin, Esquire, First Judge of said Court, this fourth day of June 1975.

John V. Harvey, Register
6.12-3w

NOTICE OF LOST PASS BOOK

In connection with the requirements of Chapter 167, Section 20, of the General Laws and Acts in amendment thereof or supplementary thereto, notice is hereby given of the loss of Pass Book No. 64636 issued by the Winchester Savings Bank and that written application has been made to said bank for the payment of the amount of the deposit represented by said book or for the issuance of duplicate book therefor

Winchester Savings Bank
Joseph C. Cioni, Treasurer
6.26-2w

NOTICE OF LOST PASS BOOK

In connection with the requirements of Chapter 167, Section 20, of the General Laws and Acts in amendment thereof or supplementary thereto, notice is hereby given of the loss of Pass Book No. 67012 issued by the Winchester Savings Bank and that written application has been made to said bank for the payment of the amount of the deposit represented by said book or for the issuance of duplicate book therefor

Winchester Savings Bank
Joseph C. Cioni, Treas
6.26-2w

COMMONWEALTH OF MASSACHUSETTS

Middlesex, ss. Probate Court

To all persons interested in the estate of **Margery L. Wagner late of Winchester** in said County, deceased.

The executors of the will of said **Margery L. Wagner** have presented to said Court for allowance their first account.

If you desire to object thereto you or your attorney should file a written appearance in said Court at Cambridge before ten o'clock in the forenoon on the sixteenth day of July 1975, the return day of this citation

Witness, Edward T. Martin, Esquire, First Judge of said Court, this sixteenth day of June 1975

John V. Harvey, Register
6.26-3w

COMMONWEALTH OF MASSACHUSETTS

Middlesex, ss Probate Court

To all persons interested in the estate of **Caterina Gallello, also known as Catherine Gallello late of Winchester** in said County, deceased.

A petition has been presented to said Court for probate of a certain instrument purporting to be the last will of said deceased by **Anna M. Gallello of Winchester in the County of Middlesex** praying that she be appointed executrix thereof without giving a surety on her bond

If you desire to object thereto you or your attorney should file a written appearance in said Court at Cambridge before ten o'clock in the forenoon on the fifteenth day of July 1975, the return day of this citation.

Witness, Edward T. Martin, Esquire, First Judge of said Court, this twelfth day of June 1975

John V. Harvey, Register
6.26-3w

NOTICE OF LOST PASS BOOK

In connection with the requirements of Chapter 167, Section 20, of the General Laws and Acts in amendment thereof or supplementary thereto, notice is hereby given of the loss of Pass Book No. 56204 issued by the Winchester Savings Bank and that written application has been made to said bank for the payment of the amount of the deposit represented by said book or for the issuance of duplicate book therefor

Winchester Savings Bank
Joseph C. Cioni, Treasurer
6.26-2w

NOTICE OF LOST PASS BOOK

In connection with the requirements of Chapter 167, Section 20, of the General Laws and Acts in amendment thereof or supplementary thereto, notice is hereby given of the loss of Pass Book No. 46023 issued by the Winchester Savings Bank and that written application has been made to said bank for the payment of the amount of the deposit represented by said book or for the issuance of duplicate book therefor

Winchester Savings Bank
J. C. Cioni, Treasurer
6.26-2w

COMMONWEALTH OF MASSACHUSETTS

Middlesex, ss. Probate Court

To all persons interested in the estate of **Harrison G. Wagner late of Winchester** in said County, deceased

The executors of the will of said **Harrison G. Wagner** have presented to said Court for allowance their first account

If you desire to object thereto you or your attorney should file a written appearance in said Court at Cambridge before ten o'clock in the forenoon on the sixteenth day of July 1975, the return day of this citation

Witness, Edward T. Martin, Esquire, First Judge of said Court, this sixteenth day of June 1975

John V. Harvey, Register
6.26-3w

NOTICE OF LOST PASS BOOK

In connection with the requirements of Chapter 167, Section 20, of the General Laws and Acts in amendment thereof or supplementary thereto, notice is hereby given of the loss of Pass Book No. 67880 issued by the Winchester Savings Bank and that written application has been made to said bank for the payment of the amount of the deposit represented by said book or for the issuance of duplicate book therefor

Winchester Savings Bank
Joseph C. Cioni, Treasurer
6.26-2w

COMMONWEALTH OF MASSACHUSETTS

Middlesex, ss Probate Court

To all persons interested in the trust estate under the will of **Edward H. Stone late of Winchester**, in said County, deceased, for the benefit of **Martha G. Stone and others**.

The trustees of said estate have presented to said court for allowance their fifth to tenth accounts inclusive

If you desire to object thereto you or your attorney should file a written appearance in said Court at Cambridge before ten o'clock in the forenoon on the seventeenth day of July 1975, the return day of this citation

Witness, Edward T. Martin, Esquire, First Judge of said Court, this seventeenth day of June 1975

John V. Harvey, Register
6.26-3w

services

outside work

Eldorado Pools Present
Inground FIBERGLASS Pools
- WON'T CRACK, CHIP, PEEL—RESISTS ALGAE FORMATION
- NEVER NEEDS PAINTING
- NON-SKID COPING
- FACTORY TRAINED INSTALLERS
- 25 YEAR WARRANTY

ALSO VINYL LINER POOLS
(FROM $3,750 —16' X 32')
SAUNAS—SPAS—POOL ACCESSORIES
CALL
ERIC 662-7795 — LEE 662-6425

DRIVEWAY PAVING
seal coating
PARKING LOT & ROAD BUILDERS
Free Estimates
SARAO BROS. INC.
861-9550

IVANHOE ROOFING CO.
Specializing in
* New Roofs
* Repairs
* Porch Remodeling
* General Remodeling
GUTTERS
$2.75 Per Foot Installed
ALCOA ALUMINUM
All Workmen Insured
All Work Guaranteed
Free Estimates
215 Beech St.,
Belmont
484-1422

La Monica Construction
All Types Of
ROOFING & REPAIRS
• Siding • Gutters
• Chimneys
• Flatroofs
FREE ESTIMATES
FULLY INSURED
FULLY GUARANTEED
• CALL •
395-5720

FREE Estimates
Summer Special
Stop Most Any Leak
$75.00
Shingles, Slate, Gutters, Tar & Gravel, Spanish Tile, Asbestos Tile, Wood Shingles, Chimney Pointing.
"REPAIR WORK OUR SPECIALTY"
Call Now
STYLE ROOFING & REMODELING
Billerica/667-1184 Medford/391-7828
All Work Guaranteed

A & E TREE EXPERTS
Trees Trimmed + felled
Free Estimates
661-0750

CRUWYS BROS.
* General Landscaping
Lawns raked, seeded, fertilized. Tree care and planting.
Rubbish Removal
729-1327 233-3246
Call Anytime

MASON CONTRACTOR
D.J. Spero & Son, Inc.
● Brick & Cement Steps
● Flagstone Walks, terraces
● Stone & Block walls
● Railings Asphalt work
● New & Repair work
648-2751
648-6128

Free Estimates Fully Insured
Northeast Tree
Landscape & Maintenance
"Off Season Rates"
Woburn—933-0432
Groveland—1-372-8298

WALSH LANDSCAPING
Lawn Service
& Maintenance
Yard Clean-Up
Removal
438-2764

contractors services

CERAMIC TILE
643-5658
Quality ceramic installations
Precision repairs.
We take pride in your home.
Timothy Fitzgerald
155 Scituate St., Arlington

GREEN TAXI SERVICE
- Day & Evening
- Airport Service
- Flat Rates
- Two way Radio

PLEASE CALL
729-3138

LANE AIRPORT SERVICE
Winchester
Station Wagons
Limousines
Weddings
Special trips
Call 729-2580

Accurate Plumbing & Heating
729-6411
- New Bathrooms & Kitchens
- Lic. Gas Fitter
- 24 Hr. Emergency Service
- Repairs-Remodeling-Estimates
- Residential & Commercial

Jim Plunkett-Master Lic No. 8148

GREGORY DICTAS BUILDER
NEW HOMES AND CARPENTRY
- Remodeling • Painting
- Alterations • Wallpapering
- Finished Playrooms

Large and Small Jobs Accepted • Free Estimates
933-0977

Glass
Bob's Window Glass Co.
House Calls Our Specialty
Window Cords Installed
Locks Repaired & Installed
643-1060

WILLIAM M. FERRY
Carpenter Contractor

Repairs
Gutter Work
Roofing
Playrooms
Additions
Quality Workmanship
After 6 p.m. call 729-5431
FREE ESTIMATES

Alfred L. Landry
IMPROVEMENTS
Carpentry Painting
Gutters Porches
Steps Remodeling
Quality Combination Aluminum Windows
965 Main St. Winchester
729-5245

J. P. PUOPOLO & CO., INC.
Builder
General Contractor
Residential & Commercial
REMODELING
Design & Planning
Financing Arranged
Licensed 643-5926 Insured

services

CHIMNEYS CLEANED-REPAIRED
Gutters Cleaned
Roof leaks repaired
Call
D. E. DEMILLE
1-531-9116

MASONRY WORK
Walls-Patios-Cellar Floors-Brick Work
Call Frank Woods
438-2949

Free Estimates

ASPHALT DRIVEWAYS
- Walks & Yards
- Landscaping & Sodding
- All types of masonry work

662-8937

Angelo Amico & Sons Inc.
Complete Electrical Service
Industrial – Commercial – Residential
(Light • Heat • Power)
Fire Alarms Installed
Free Estimates
643-2791

CERAMIC TILE
20 Years' Experience Locally
Complete Remodeling of Bathrooms
Quality Ceramic Installation Very Reasonable Prices
Mud Job Moisture Resistant Sheetrock
Quality Carpentry and Plumbing Work
Anthony Coconides 648-6512

FLOORS
NEW FLOORS LAID
OLD ONES RESURFACED
CHARLES F. MERENDA CO., INC
Tel. 729-3123

remodeling

Joe Cunningham
935-0603 935-0603
Carpenter--Builder
Specializing in All Types of Carpentry
New Work—Remodeling—Repair
Exterior: Stairs-Roofing-Gutters, Wood Siding-Doors-Windows, Storm Window-Painting-Masonry
Interior: Paneling-Dividers-Cabinets, Kitchen & Bathroom Remodeling, All types of finish work including formica
No Job Too Big Or Too Small
Free Estimates

Garage Doors
& ELEC. OPERATORS
Sales-Installation-Service
KARMIN DOOR CO.
593-1515

RUBBISH REMOVAL
PICK-UP WITHIN THE HOUR
Nick DiZio
729-6477

Wallpapering Painting Ceilings
Free Estimates
R. V. Kiley
Paint. Contr.
935-2839

ANSWERING SERVICE
WINCHESTER
Doctors Professional Business
24 Hour Service
Call 729-3110

LOREN PLUMBING & HEATING CO.
RESIDENTIAL
INDUSTRIAL
COMMERCIAL
COMPLETE REMODELING
DAY OR NIGHT
729-4095
Lic. No. 7584

Versa Tile Co.
393 Main Street, Melrose
Sanding and Refinishing Wood Floors
All Types of
Resilient Tiling-Asphalt, Rubber, Cork, Vinyl
Formica Counter Tops
Ceramic and Plastic Wall Tiling
Broadloom
WOOD FLOORS
Business Phone: NOrmandy 5-7700
Local Rep. Chas. Doucette, Jr.
729-4363 after 6 p.m.

GENERAL CONTRACTOR
- Roofs
- Siding
- Additions
- General Carpentry

BY COSMOS
"Work Done With Pride"
864-8400

Quality Plastering
Ceilings and Patching A Specialty.
Call
729-2686
Free Estimates

EXTERIOR INTERIOR
A & R Remodeling
Wallpapering - Painting
Cabinets, Bars, Vanities
Lic. Carpenter & Builder
646-7209

X-PERT PLASTERING
Ceilings
Patching
Stucco
Replacing ceilings in occupied homes our specialty
729-4328

J. J. LOFTUS CO. INC.
Plumbing Heating Cooling
643-7626
Lic. No. 4745
Jim Loftus 6 Glenwood Ave.
Winchester Ma. 01890

ALBERT TATARIAN
Industrial-Commercial
Residential Wiring
729-4855 729-2017

JB WOOD TILT REPLACEMENT WINDOWS
MANUFACTURING SINCE 1940
- Can be installed in existing window frames
- Both top and bottom sashes tilt in for easy cleaning
- Take out side sash for easy painting
- Top quality insulating glass
- Eliminates storm windows forever

Manufacturers and Distributors
Complete Line: Windows, Doors, Frames, Detail Work
Call for Brochure 864-5250
J.B. SASH & DOOR Co., Inc.
335 Franklin St., Cambridge, Mass.

WINCHESTER PLUMBING & HEATING CO.
81 Holton St., Winchester
Lic. No. 6684
Kitchen Aid Dishwashers
Tel. 729-3673

VINCENT ELECTRIC CO.
ALL TYPES OF WIRING
Residential Commercial
Jim Michienzi - 272-0553

Edward P. Lynch
RUBBISH REMOVAL
48 White Street, Winchester
Tel. 729-3516
Weekly Pick Up If Desired

AMIRAULT OVERHEAD DOORS
Commercial
Residential
Garage doors
Electric operators
Sales and service
665-7186

GREENLEAF TREE SERVICE
TREES OF ALL SIZES REMOVED
Also: Trimming & Pruning
Fully Insured. Very Reasonable
665-7139

Tree and Landscape
- Tree Removal • Clearing
- Guying • Planting
- Landscaping

Homes, pools, business lawns mowed.
Fertilized Seeded Or Sodded
Free Estimates
933-0432
933-2231

VIC Snyder PLUMBING
SERVING WINCHESTER
PLUMBING
HEATING
BATHROOMS
KITCHENS
NO JOB TOO LARGE OR TOO SMALL
ELECTRIC DRAIN CLEANING
FIVE Competent Plumbers At Your Call At All Times!
FAST COURTEOUS SERVICE
FREE ESTIMATES GLADLY GIVEN
BANK FINANCING 648-3300 TERMS ARRANGED
Hot Water Heaters Replaced and Repaired
HEATING-ALL TYPES
Gas & Oil Hot Water & Hot Air
Fixtures Repaired and Replaced
NEW FAUCETS Installed & Repaired
CITY VIOLATIONS CORRECTED
Deal Direct with MASTER PLUMBER We Do Our Own Work

We Meet All Your Painting Needs
MILLS PAINTING CO.
30 Years Experience, fine custom residential and commercial work.
Inexpensive Prices
332-9882

VIN'S APPLIANCE
Services On
Washers Disposals
Dryers • Refrig Gaskets
Dishwashers Ranges
729-0077
Evening and Weekend Service Offered

W. B. STOCKWOOD, INC.
★ ★ ★ RESIDENTIAL
★ ★ ★ COMMERCIAL
★ ★ ★ INDUSTRIAL WIRING
Serving the Winchester community for 15 years.
729-5540 729-2312

E & E Lawn Service
Quality Lawn & Grounds Maintenance
- Spring Yard Cleaning
- New Lawns & Shrubs
- Woodchips & Peat Moss

Underground Sprinkler Systems Installed
For Free Estimates
Call 729-3014 646-3465 Anytime
Satisfaction Guaranteed

GEORGE CARLSON

Tree Surgery and Removal
Storm Damage
Storm Repair
Damage A Specialty
For the best quality work at the most reasonable price on all types of tree work, trees and bushes pruned, give us a call for a free estimate.
935-7276

Tree Work
- Complete Tree and Stump Removal
- Lots Cleared
- Trucking, Hauling
- Reasonable Rates
- Free Estimates

J.H. Connors, Jr.
935-6845

painting

Von's House Painting
Interior--Exterior
- Chimney & Roof Repairs
- All type of Carpentry Work
- All types of Masonry Work
- Specializing in Restoration
- Guarantee with every Paint Job.
- Fully Insured.

Free Estimates
Call
666-0783 or
924-4426

PAINTING AND PAPERHANGING
Exterior & Interior
Earl Farmer, Arlington
643-5730

CEILINGS PAINTED $15.
Interior Painting & Paperhanging
Call after 5 p.m.
666-8671
H. F. Fitch

L. RICHARDS & SONS
Interior & Exterior Painting Contractors
Featuring a Recesssion Special
We Will Paint The High Spots-Leave You The Paint For The Rest
488-5255

Roger P. Beckert Painting Co.
Exterior & Interior Painting
Quality work by a responsible, reliable and fully insured professional painter. Winchester references provided.
944-2145 246-2643
Lic. No. 00391

ALLEN Tree & Landscaping
Tree Care
Lawn Consulting
Design & Construction
Robert M. Allen
Mass. Certified Arborist
Free Estimates • 933-2599

Outside work

JOE DIZIO
LAWN MAINTENANCE
RUBBISH REMOVAL
729-6595

Odd Jobs Inc.
With truck
Call
Jerry
396-9056
or
Bob
547-4677

321-0771
387-2723
Specializing in
Asphalt Paving
R & R Construction
excavating - trucking
asphalt paving
Bob Catalano
Free Estimates
All work guaranteed 5 years

Borgeson & Gustavson
PAINTING & DECORATING
Interior & Exterior
Free Estimates
933-6069 272-3437

HIGHVIEW PAINTING
- We will scrape and prime all peeling paint.
- Clean and Oil the Gutters
- Putty the windows
- 18 years experience
- 15 percent below most quality estimates.

Call 662-6395

ATLAS
*Experienced
HOUSE PAINTING
- Quality Work
- We do it your way
- Screping, Priming
- Window's Repaired
- Gutters Oiled

729-7410
Free Estimates

HOUSE PAINTING PAINTING and PAPERING
INTERIOR & EXTERIOR
QUALITY WORKMANSHIP
FULLY INSURED
30 years experience
Mr. Buzzotta, CALL 729-1709

Rubbish Removal
from Homes - Factories - Stores: Also Scrap Metals - Refrigerators - Washington Machines - Stoves, etc.
No Cars or Parts Jim Coughlin
Call 729-2040 - 729-4961

F & S ROOFING & LANDSCAPING
- New Roofs
- Gutters
- Tree Removal
- Pruning & Cabling
- Free Estimates
- Workmen Insured
- Work Guaranteed

643-2742
625-6398

PELLEGRINO CONSTRUCTION CO.
Masonry Contractor — Specializing in Brick-Block- Stonewalls and Concrete
Residential & Commercial
"Satisfaction Guaranteed"
438-2366
Tony Pellegrino
72 North Street
Stoneham, Mass. 02180
CONCRETE BLOCK FOUNDATIONS

NICK DIZIO
Landscape Services
Lawns raked—rolled and seeded.
Loam and shrubs for sale
TREE SERVICE
SPRAYING
Free Estimates — 729-6477

INTERIOR & EXTERIOR PAINTING
LOW .. LOW RATES
For First Class Work
PETRAS PAINTING CO.
666-5547

INTERIOR - EXTERIOR
CARPENTRY & PAINTING
WALL COVERING
WM. HOWELL & SON
395-4561

PROFESSIONAL HOUSE PAINTING
Interior Exterior
Carpentry
Free Estimates
Chris & Don DiFranco
729-6441

Anthony G. Pierson
FOR THE FINEST IN PAINTING & PAPERHANGING
INTERIOR & EXTERIOR
Any type of Wall Covering hung
Fully Insured...
396-3841

New Business Capone's Low Rates
Landscaping-Gardening
Complete Installation & Maintenance
LAWNS-SHRUBS-FLOWER BEDS-GROUND COVER
729-4740 WINCHESTER

Loam Top Quality
$6 A Yard Delivered
233-3369

JOSEPH M. DONLON
MASON CONTRACTOR
- Brick & Cement Work
- Steps
- Walls
- Terraces
- Flagstones Walks
- Repair Work
- Asphalt Paving

729-8286

1 2 3 4 Classified Ads

Your ONE call places your classified ad in TWO newspapers, The Winchester Star and The Arlington Advocate for THREE weeks for only FOUR dollars and FIFTY cents for 15 words- 10c per additional word. Deadline Tuesday, 4 P.M. Just call 729-8100 or 643-7900

REAL ESTATE

CHOICE HOMES wanted for top executives relocating in this area $200 to $600 Alyce C Monahan Sales-Rentals and Management 643-1907 5.18-tf

SKINNER REAL Estate Listings wanted, buyers waiting for 1 family and multiple dwellings Call 648-4295 after 5 p m tf

9 ROOM single 2 car garage, near schools and transportation By owner $43,900. Call 646-5114 5 29-6 12

COLONIAL REPRODUCTION, Hampstead, New Hampshire One country acre 6 rooms, fireplaced kitchen and living room, huge master bedroom Asking $49,900 Call owner (603) 329-5347 6 12 6 26

ARLINGTON, STRATTON School area, 3 bedroom ranch, fireplaced living room, tile bath, cabinet kitchen, dishwasher & disposal, wall to wall throughout. Level well treed lot Mid $30's. Principals only 646-4290 6 12-6 26

ARLINGTON, LOVELY two family five and six with attic, porches, garage, yard Handy to everything Only $54,900 Don't miss it Call exclusive agent. 648 3586 6 12 6 26

ARLINGTON, TOP location attractive 6 room colonial, large fireplaced living room, large cabinet kitchen, jalousied porch, garage, beautiful large yard Handy to everything, near MBTA Finest area $49,900 648-0118 6 12-6 26

ARLINGTON, CHARMING turn of the century colonial, sighted on over 12,000 sq ft Idealy set up for the large and active family 4 bedrooms, 2½ baths, plus finished third floor Studio bedrooms Sun room off dining room, would make an ideal spot for plants Many other unique features Mid $50's Call for appointment MLS R K Garrity 648-6650 6 12-6 26

ARLINGTON, BRACKETT School area, 6 room single with sun porch, fabulous panoramic view, large living room, over sized dining room, modern bath, walk up attic full basement Separate garage Completely redecorated, move in condition $41,900 by owner 646 8297 6 12 6 26

ARLINGTON—SIX room colonial with sun-porch and playroom 21 foot fireplaced livingroom, many extras, $37,900, owner 646 8262 6 12 6 26

ARLINGTON, NEW MLS Parmenter School, Jason street area Would you believe? Spacious, sunny 6 room colonial Terrific floor plan, formal fireplaced living room, with gumwood wainscoating, beamed ceilings, hostess dining room, large older eat in kitchen, 3 bedrooms, king sized master Large treed lot Child safe street Just steps to school and MBTA Only $43,900 Pennell & Thompson, 643 8800, evenings and weekends 646 4554 6 12 6 26

ARLINGTON, EXCELLENT 2 family, offering 5 & 6 rooms plus pannelled dens Second floor kitchen completely remodeled, plus 11 x 20 ft family room panelled Two car garage Private yard, two minutes from MBTA, shopping and grade school Priced low $50's Pennell and Thompson 643-8800 6 12-6 26

ARLINGTON EAST. Six room colonial, like new, low down payment, low taxes, large yard, owner $39,900, 646-7862 6 12-6 26

DUTCH COLONIAL, move-in condition 7 rooms, 1½ baths, cabinet kitchen with dishwasher, study, sunporch, garage Near transportation Stratton School area $43,500 Owner 648 7392 6 12-6 26

ARLINGTON, ATTRACTIVE twin dormered Cape Two bedrooms, fireplaced living room, interior nicely planned Convenient location $32,900 Louise Young, R E Exclusive 646-1600 6 12-6 26

BY OWNER. Gracious 9 room center entrance Colonial including office with separate entrance, former physician's office Handy to Arlington Center, transportation and schools This lovely home has 4 bedrooms, elegant mahogany beamed ceiling living room, formal dining room, big modern kitchen 10,000 square foot grounds, 2 car garage $64,900 Principals call 643-4621 or 648-9500 6 12-6 26

WINCHESTER EMBANKMENT ranch, 3-4 bedrooms, 1½ baths. Porch, family room and laundry off eat in kitchen Very attractive 1-3 acre Vinson-Owen School $59,800 Owner 729 1350 6 12-6 26

WINCHESTER BRAND new 8 room colonial, $98,500 9 room split entrance ranch, $85,000 Call 729-2714 6 12-6 26

WINCHESTER BY owner Attractive 8 room ranch home Paneled family room, screened glassed porch Excellent neighborhood 729 2898 6 12-6 26

EQUAL HOUSING OPPORTUNITY

All real estate advertised in this newspaper is subject to the Federal Fair Housing Act of 1968 which makes it illegal to advertise "any preference, limitation, or discrimination based on race, color, religion, or national origin, or an intention to make any such preference, limitation, or discrimination."

This newspaper will not knowingly accept any advertising for real estate which is in violation of the law. Our readers are hereby informed that all dwellings advertised in this newspaper are available on an equal opportunity basis.

REAL ESTATE

WINCHESTER, MID 40's Ideal 8 room colonial for young family Well kept Modern kitchen, 1½ baths, family room Quiet street Jane M Cronin R E 729-7410 6 12-6 26

ARLINGTON—EXCELLENT move in condition 3 bedroom ranch living room, kitchen and dining area 1½ baths, panelled 4 room basement with heat, shower w-w throughout, s-w and d, sundeck, barbecue, patio and driveway Nice location, minutes to center low $40's Exclusive Carlmark Realty 864-9439 6 19-tf

ARLINGTON JUST listed' "Wedding cake" Authentic, nine room Victorian colonial with modern amenities Plus a barn, extra lot, excellent location Close to Bishop School, transportation Minutes to Harvard Square MLS Asking in the 60's Morian RE, 646-4700 eves and weekends, 646-3619 6 19-7 3

"BUY OF the month"' Large, comfortable updated, five bedroom colonial Living room, dining room den, two baths, Stratton School Open to offer Asking mid 40's Morian RE 646-4700 Eves and weekends, 862-7361 6 19 7 3

ARLINGTON: TRANSFERRED owner must sell adorable contemporary six room ranch Fireplace living room, large and level tree studded yard, two heated rooms in finished bsement Most charming decor Modest tax Asking low, low 40's looking for offers Morian RE, 646 4700 Eves and weekends, 648 2829 6 19 7 3

ARLINGTON: OVERSIZED custom built cape Large paneled living room with fire place Formal dining room, den, jalousied porch, eat in cabinet kitchen with D&D, and three bedroom, fireplaced family room, 2½ baths, 2 car garage, in ground swimming pool, good location, mid 60's Broker, Mrs Allen, 648-3607 6 19 7 3

ARLINGTON—PERFECT home for the young family, efficient six-room ranch in a country setting, safe and quiet location in Bishop School district, low 30's, call now R K Garrity Realtors, MLS 648-6650 6 19 7 3

ARLINGTON—LOOKING for an eight room cape in the 30's? Be my guest and drive by 52 Longmeadow rd For details and appointment call Morian R E 646 4700 evenings 643-2481 6 19-7 3

ARLINGTON: OLDER house, eight rooms plus with many possibilities Garge, sun porch, $38,000, 275-8653 6 19 7 3

LAKE WINNEPESAUKI Moultonboro three bedroom chalet in lovely private develpment, minutes from private beach and boating, available July by week or month, price per week, $140 332-7461 6 19 7 3

ARLINGTON—EIGHT room, tri-level, four to five bedrooms, two full baths, fireplace, living room, formal dining room, two car garage, lovely private yard, handy to grade school, MLS, low 50's, P & K Realty, 643-6075 6 19-7.3

WINCHESTER, COUNTRY setting, immaculate, gracious, 7 room ranch King size master bedroom, huge family room, large level lot Homes Americana, 646-5471 6 19-7 3

WINCHESTER EXCELLENT location 4 bedroom custom built brick colonial 80's Owner 729-1297 6 19-7.3

ARLINGTON, 1. Lovely spacious 4 room starter or retirement home, private yard, low taxes, $29,900 2 Distinctive English Colonial, huge livingroom and diningroom Very lovely private grounds Near bus, 50's. 3. Gray Street area, elegant, center entrance Colonial, gumwood, 2 dens, ultra kitchen and bath Near bus 4 New 2 family, 5 & 6, fireplaces, immediate occupancy Homes Americana, 646-5471 6 19-7 3

CAPE COD, Mashpee By owner John's Pond Estates Year round home, new Gambrel Cape, fireplaced dining room, spacious kitchen, 4 bedrooms, 2 baths, large living room Economical 2 zone forced HW heat Low taxes, no water bills Beautiful pond view with private beach Convenient location, includes w-w carpeting, all appliances etc Ready to move-in condition 1-477-0982 6 19-7.3

WINCHESTER—1 room, completely remodelled antique colonial. Large lot, low taxes, low 30's or best offer Call 729-9439 or 729-0387. 6.26-7 10

ARLINGTON—NEW listing Modern two-family, five-five, porches, includes modern appliances, $52,000, exclusive broker, Mrs Palermo, 648-8199 6 26-7 10

ARLINGTON MORNINGSIDE. Superb new three bedroom colonial, 1½ baths, builder says sell, his loss, your gain, plus a $2,000 tax credit from your income tax MLS Arlington Real Estate 643 7777 6 26 7 10

ARLINGTON MORNINGSIDE. Traditional and eye appealing six and ½ room cape set on a lovely knoll, large fireplaced livingroom, formal dining room, modern kitchen, 1½ baths, master bedroom tree shaded yard, two-car garage, in the $50's MLS, Pennell and Thompson Real Estate 643 8800 Evenings 484 4988 6 26-7 10

TWO FAMILY brick house near transportation Six rooms, fireplace 5-7 Robbins rd Arlington Open house today, Thursday, from 9-5 With big yard, $50,000 646-5942 6 26 7 10

HOUSEPAINTING
David Price and Son
Interior and exterior
Specialize in acrylic painting. Backed by three generations. 933-3885

REAL ESTATE

ARLINGTON, BRACKETT School area six rooms three bedrooms Modern kitchen and bath d&d Self cleaning oven fireplaced living room Wall to wall, screened front porch aluminum combination windows gas heat Owner $41,500 After 6 p m 643-9419 6 26-7 10

LEXINGTON: VERY pretty seven room ranch excellent condition Quiet street near center and golf Private wooded 1-3 acre lot Family room and laundry off custom kitchen with deluxe appliances. Three good bedrooms, 1½ baths 21 x 12 fireplace living room 9 x 12 dining room, carpeting garage low taxes Low $50's, owner 861 8836 6 26-7 10

ARLINGTON—BRACKETT School area Three bedroom Dutch colonial, fireplaced living room formal dining room, modern eat in kitchen with dishwasher & disposal Large sun deck Enclosed front porch Finished family room in basement Garage Low $40's 646-7899 6 26-7 10

SALE OF real estate by sealed bid The Board of Selectmen offers for sale by sealed bid the following parcels of real estate 1 10 Marshall Road - single family, 11 rooms, 11,072 sq ft lot 2 5 Alben Street single family, 8 rooms, 5,067 sq ft lot 3 6 Reservoir Street single family, 7 rooms, 10,818 sq ft lot 4 54-56 Fletcher Street vacant lot, 17,080 sq ft (zoned for single family use) 5 26 Highland Avenue house (fire damaged) is to be removed Information and Bid Documents are available at the Selectmen's Office, Town Hall, 71 Mt Vernon St, Winchester daily from 8 30 a m to 4 30 p m Bids must be submitted no later than noon Monday, July 14 1975 at which time they will be publicly opened and read The Representative Town Meeting will consider the acceptance or rejection of the high bids at the Special Town Meeting beginning July 17, 1975 Inspection shall be by appointment only! Bid deposit and minimum bid required 6 26-7 3

APARTMENTS FOR RENT

ARLINGTON—MODERN three rooms, living room, bedroom, large eat-in-kitchen, ceramic tile bath, wall-to-wall carpeting air conditioning, disposal, quiet building and location, excellent condition, $235 per month Includes heat, hot water, parking, no pets Call 646-3174 or 969-5151 6 5-tf

ARLINGTON—LOVELY modern apartments All in excellent locations Four rooms, with two bedrooms, no pets, $225 unheated, five rooms, with two bedrooms, parking, no pets, $275 unheated, two and ½ rooms on bus line, $175 heated Call agent, 648 3586 6.12 6 26

SUMMER SUBLET, Arlington 3½ rooms, fully furnished, wall to wall carpet, modern bath, kitchen, near center June 21 thru Aug 31 646-3424 6 12 6 26

FEMALE ROOMATE three bedroom townhouse in Waltham $120 plus electric, available immediately, 899-9331 6 12-6.26

ARLINGTON: RESPONSIBLE man to share modern two bedroom, furnished, heated, pool, parking, air conditioned $150 plus half utilities Days, 542-8402 Nights, 729-7028 6.12-6 26

SHARE APARTMENT with 2 girls. Arlington Center $115 Call 643-5985 6 12 6 26

ARLINGTON, 6 spacious, spotless rooms in newer 2 family. 3 bedrooms, fireplace, near schools Children welcome Available July 1 $325 646-4166 6 12-6 26

ARLINGTON NEAR Mass Ave off Lake st, 5 rooms, 2 porches, driveway, first floor, unheated. Couples preferred No pets $250 646-9318 6 12-6 26

ARLINGTON, NEW 3 bedroom duplex modern eat in kitchen, dishwasher, disposal, wall to wall, 1½ baths, large living room, close to transportation $340 per month plus utilities No pets 643-3945, after 6 p m 6 12-6 26

ARLINGTON—MODERN 3 room, heated, parking $235 Many 3-6 room apartments Mrs Palermo, Broker 648-8199 6 12-6 26

ARLINGTON—LUXURY, near Mass ave, three bedroom, three car parking Dishwasher and disposal, self-cleaning oven, wall-to-wall, refrigerator, $315, unheated, 646-7802 6 12-6 26

ARLINGTON, MASS. Ave, 5 large, sunny rooms, $275 heated No pets No fee Parking 648 8403 6 12-6 26

WINCHESTER ONE room, full bath, kitchen, furnished $135 all utilities 729-0828, see 270 Washington st mornings 6 12 6 26

WINCHESTER 4 room apartment, newly renovated Available July 1 $235 including heat No pets Call 729-2580 6 12 6 26

WINCHESTER LOVELY English Tudor home, 4 bedrooms, 2½ baths, large private yard parking walking distance to trains, shopping and schools 729 4861 6 12 6 26

STONEHAM—5 rooms, first floor, cabinet kitchen, tile bath, clean Available July 1 $230 month No utilities Call 438 5181 6 12-6 26

Stone Walls, Patios
Brick and Concrete Work
Asphalt Driveways
CALL GUIDO VITTIGLIO
438-5524

APARTMENTS FOR RENT

WINCHESTER, 2½ room apartment, living room, small kitchen on second, bedroom and bath on third No pets 729-8147 6 12-6 26

WINCHESTER 7 room first floor apartment unusual old charm, fireplace garage lovely area Ambrose School $320 plus utilities July 1 occupancy Call Ruth Gray, 729-6326 for Swanson Assciates, Realtors 6 12-6 26

ARLINGTON HEIGHTS First floor modern 4-room apartment with porch Near transportation, $225 month includes utilities and garage parking Available July 1 646-5036 6 19-7 3

ARLINGTON—FOUR rooms second floor Parking $250 heat and all utilities July 1 643-9281 6 19-7 3

FIVE ROOMS in Arlington Heights, first floor garage working adults preferred No children dogs Available July 5 $225 unheated 646-7185 Security deposit 6 19-7 3

TWO THREE and four bedroom houses and apartments for rent July through September occupancy Phone for details and appointments Morian R E 646-1900 6 19-7 3

ARLINGTON, OLDER home six rooms, situated on large lot of land Secluded by trees and bushes Redecorated throughout Family preferred $325 Mrs Forsythe Pennell and Thompson 646-9010 6 19-7 3

ARLINGTON—FIVE large clean rooms with refrigerator, washer line car parking 648-5731 6 19-7 3

ARLINGTON—FIVE rooms, second floor, modern kitchen and bath Gas heat Parking No pets Available July 21 648 1244 6 19-7 3

ARLINGTON—EAST, nine room apartment, two full baths, modern kitchen, with d-d, refrigerator, parking, P&K Realty, 643-6075 6 19-7 3

ARLINGTON, NEW spacious 2 bedroom apartment with 2 baths Parking, heated, balconies at 382 Mass Ave, 646-5252 or 484 0767 6 19-7 3

TO SUBLET Winchester Six rooms, 3 bedrooms, July 1 to September 1, $225 per month 729-7478 6 19-7 3

WINCHESTER 2 bedroom duplex apartment Convenient location No pets No utilities $265 729 5282 6 19-7 3

ARLINGTON APARTMENT buildings Living room, dining area, kitchen, bedroom and bath $210 Also, spacious two bedroom apartment, excellent location near bus and stores $250 Both include heat and parking. Mrs Forsythe Pennell and Thompson 646-9010 6 26-7-10

ARLINGTON ALL types and locations We can definitely give you what you want Please call or come in Arlington Real Estate, 1173A Mass ave, 643-7777 6 26-tf

ARLINGTON CENTER: Brick 6 family, 25 Water st, 2 bedrooms, modern kitchen, with plenty of cabinets Fenced yard, parking, available now $255, heated Look at Apt No 1 (it's open) If interested, call 643-9755 6 26-7 10

ARLINGTON: MODERN one bedroom, heated, parking, air conditioned, quiet Near transportation Call 438-5650 6 26-7 10

ARLINGTON—IMMACULATE six-rooms, modern bath, garage, $250 Others $275-300, Mrs Palermo, broker, 648-8199 6 26-7 10

ARLINGTON—ON Mass ave, six rooms, heated, hot water, suitable for doctor, adults preferred, see after 4:30, 643-6234 6 26-7 10

FIVE ROOM apartment, garage, ready July 1 Newly decorated $225, unheated TR6 1290 6 26-7 10

TWO BEDROOM, modern kitchen and bath, wall to wall, porches, yard, parking, convenient to transportation, $260, call 641-0805 6 26-7 10

SIX ROOMS in two family, fireplace, big yard $250 unfurnished, unheated Open house today, Thursday, 9-5 at 5 Robbins rd, Arlington 646-5942. 6.26-7 10

ARLINGTON: OFF Oakland ave, first floor, 5 room apartment, parking Available July 1 646-3948 6 26-7 10

ARLINGTON, ATTRACTIVE five room first floor in two family on Lockland ave Adults preferred, no pets, unheated. Parking Box M Arlington Advocate, 15 Prescott st, Arlington 6 26-7 10

WEST MEDFORD, second floor, 6 rooms, modern, fireplace garage Backyard Near transportation Unheated $235 First floor 6 rooms, modern, fireplace, backyard near transportation, garage $205 Unheated Call 483-7272 between 8 p m and 10 p m 6 26 7 10

ARLINGTON: AVAILABLE August 1 heated third floor, four room apartment New bathroom and kitchen, in nice neighborhood near stores and MBTA $250 Call 646 1359 6 26 7 10

ARLINGTON ATTRACTIVE first floor five room apartment Ceramic tile bathroom, parking included Convenient to MBTA, no pets 646 1061 6 26-7 10

ARLINGTON—CHARMING five rooms with enclosed porch, heated garage on first floor of two family 5 minutes to transportation Near schools and churches Couple preferred No pets Available July 1 $250 648-8316 6 26-7 10

ARLINGTON—NEW spacious three bedroom apartment in two family house, garage, $400 no utilities, available immediately, 646-5252 or 484 0767 6 26-7 10

APARTMENTS FOR RENT

ARLINGTON—FIVE rooms first floor, tile bath, cabinet kitchen, parking handy location, $240, P&K Realty 643-6075 6 26-7 10

ARLINGTON—EAST 8 rooms in 2 family house, 2 baths garage, wall to wall, deck closets near MBTA and grammar school, immediate occupancy $475 Call evenings and weekends 646-6967 6 26-7 10

ARLINGTON, LARGE modern 2 bedroom apartment eat-in cabinet kitchen Ceramic tile bath and shower Convenient location parking LDH Realty 396-3043 $250 6 26-7 10

LARGE ONE bedroom apartment in downtown Winchester Available July 1 Call 1-768-6482. 6 26-7 10

WINCHESTER, ONE bedroom apartment with heat and refrigerator $200 month 729-9049 or 1 658-6352. 6 26-7 10

ROOMS FOR RENT

ARLINGTON CENTER room for rent Kitchen privileges, parking and linen supplied 648-3627, 648 9628 2 27-tf

ARLINGTON CENTER, share kitchen and bath, woman only $24 weekly 643-5985. 6 12-6 26

ARLINGTON, ONE large room in private home Private entrance Call 646-7110. 6 12-6 26

ONE OF the nicest rooms you'll find in Arlington, Ideal for professional One block off Mass. ave at Center Share complete kitchen and living room 643-2660. 6 19-7 3

FURNISHED ROOM, close to transportation and restaurants Light housekeeping, linen and parking included. Student or young man Call after 6 p.m References requested 648 8688 6 19-7.3

ARLINGTON—10 minutes to Harvard Square. Large, newly renovated room with kitchen privileges and semi-private bath Off Mass. ave Bus stop at corner 729-0207. 6.19-7.3

WITH KITCHEN privileges, St James parish, references 648-2641 6 19-7 3

ARLINGTON—FURNISHED room with refrigerator, hot plate and linen supplied, on car line, gentleman only 643-0659. 6 19-7 3

ROOM IN furnished home, in Arlington With phone, $25 per week 15 minute Arlmont line to Harvard Square 641-2932. 6 19-7 3

WINCHESTER, ROOM in large house, pretty surroundings, parking, TV, non-smoker 729-7591 6.19-7.3

WINCHESTER, CLOSE to center, $25 per week with kitchen privileges 729-3787 after 6 p.m 6 19 7.3

FURNISHED ROOM in private home, near bus line Gentleman preferred Call after 5 p m 643-6102. 6 26-7 10

TWO ROOMS including full kitchen Share bath. For mature non-smoking woman Safe area Close to transportation $27 per week References 646-5676. 6 26-7.10

FURNISHED ROOM: All utilities, middle-aged lady preferred No smoking 646-9544 6 26-. 10

$22 PER week Call after 5 p m, weekdays 646-4179 or 648-7421. 6.26-7.10

WINCHESTER. CLEAN pleasant furnished room, air conditioner, linen supplied, parking, residential area Business gentleman only References required 666-1956 days or 729-0799 6.26-7 10

FURNISHED APTS.

4 ROOMS, new kitchen and bath, $220 includes heat and utilities and use of W&D Parking for one car Adults, no pets Call 646-2854 weekends or after 6 p m 6.26-7 10

ARLINGTON, BELMONT, Cambridge immaculate apartments, heat-electric included, excellent locations, $200 up, Mrs Palermo, broker. 648-8199 6 26-7 10

GARAGE SPACE

PRIVATE DRIVEWAY parking, easy accessible No snow shoveling Very protected 8 Cleveland st, Arlington 648 3477 6 12-6 26

GARAGE FOR rent for dead storage on Varnum street 643-1025 6 12 6 26

EAST ARLINGTON: Garage for rent, Harlow st 646 2088 6 19 7 3

ARLINGTON, GARAGE for rent for car or for car storage only. Call 648 3410 6 19 7 3

AVAILABLE JULY 1st. On Warren st between Franklin and Medford Streets Call 646 0492 6 26 7 10

CONVENIENT ARLINGTON Heights location, one block from Mass ave at 83 Appleton st Call 628-4540 6 26-7 10

LAND

WINCHESTER ARCHITECTS, Custom Builders Developers Subdivision of six ½ acre wooded lots on West Side Hill area Secluded yet convenient, lots have view of Boston skyline and are adjacent to town conservation land Call Dean Ericson, 729-5135 6 19-7 3

IPSWICH, JEFFERY'S Neck area, 10,000 square feet Suitable for summer residence $4500 or best offer 729-3604, 646-3446 6 19-7 3

APARTMENT WANTED

SUPERIOR APARTMENTS wanted by professional Realtor office Our fifteen years of expertise aand our guaranteed rental program avoids problems Friendly and efficient service R K Garrity Realtor 361 Mass Ave Arlington or drop in to see us 648-6650 4 10-tf

YOUNG FAMILY, Arlington school teacher seeks 2 bedroom apartment Sept 1 $250 per month including heat 646-3424 6 12-6 26

QUIET PROFESSIONAL couple desire 4 to 5 room apartment in Arlington Belmont near transportation, 8-15-75 to 5-31-76, 492-7963 evenings 6 12-6 26

HELP! RESPONSIBLE working couple seeks homey, clean apartment as soon as possible in Winchester, Arlington or surrounding towns, 4 rooms or larger for $200 or less including utilities Call 729-9499 6 12-6 26

HARVARD BUSINESS School housing service needs apartments One, two three bedrooms for HBS married couples August, September occupancy No fee 495 6466, 495-6489 6 12-6 26

APARTMENT WANTED, small, vicinity Winchester Hospital, with full bath and kitchenette. Write Box WL. Winchester Star, 3 Church st 6 12-6 26

RESPONSIBLE MAN desires small one bedroom cottage or quiet apartment in Arlington area July 1 or earlier. Call Tim. 492-3485 6.19-7.3

APARTMENT OVER garage or in family home by September first Call after 6 p m. 646-5397 6.19-7 3

WORKING LADY and 7-year quiet girl wish a furnished rental Box C. Advocate, 15 Prescott st, Arlington 6 26-7 10

ATTENTION LANDLORDS. Apartments needed, free appraisals, personal and prompt service. Call Mrs Palermo, broker, 648-8199 6 26- 7 10

HOUSE WANTED, 4 or 5 room house wanted to rent by retired couple in early 50s Rural area preferred north of Boston Confidential Write Box WM. Winchester Star, 3 Church st 6.26-7 10

PROFESSIONAL WOMAN seeks attractive apartment in Arlington Lexington, Winchester areas Must allow well behaved cat Call 861-0424 6 26-7 10

OFFICE SPACE

WINCHESTER CENTER. Office or combination office and apartment, new on the market, completely refinished attractive modern professional or sales offices. 5 room suite, approximately 700 feet Will divide, new kitchen, can be used for laboratory Priced to rent now 527-7770, 244-6297 6 19 7 3

ARLINGTON CENTER: Office space available on Mass Ave Ideal for professional person 641-0100 x 31 6 26-tf

ARLINGTON—STRATEGIC and highly professional office space available on Mass ave near Center 646-5252 or 484-0767. 6.26-7 10

TREE WORK

SUNNY KNOLL Tree Contractors Residential and commercial. Large and small tree removal Trimming and fertilizing Spraying and stump removal Very reasonable rates. Free estimates 862-0198 3.20-tf

COMPLETE TREE removal Trimming, firewood cutting, etc No job too big or small Call for low estimates 643-4219 or 646-1300 3 20-tf 3 20-tf

TREE WORK. Trimming and removals Brush chipped and removed or save hips for mulch. Free estimates and we are insured Call 729-6269 after 3 p m or 935-4255 3 20-tf

EXPERT TREE service Pruning, trimming, and removals Free estimates Call after 5 646-1614 6 19 7 3

TREE SERVICE Fully equipped Everything professional excepet price Call Charles L. Abraham for estimates 862-0818 6 26-7 10

MISCELLANEOUS

HELP FOR the Problem Drinker There is a way out Alcoholics can show you Write P O Box 166, Winchester tf

LOSE WEIGHT with new shape tablets and Hydrex Water Pills At Browne Drug and O'Neills Pharmacy in Winchester 6 19 7 3

HOCUS POCUS and company presents children's magic shows Great for any occasion This exciting magic show will make your child's party a huge success Call 729 2011 or 646 0550 6 26-7 10

WOULD YOU like a free plant? Have a plant party, call 402-1110 for all details Ask for Raynie 6 26-7 10

LIMOUSINE SERVICE

WEDDINGS SPECIALTY

Private chauffer driven 9 passenger black Cadillacs, completely air conditioned, cars are polished daily, waxed weekly Lexington 862-5613 Work is unconditionally guaranteed tf

SEASONAL RENTALS

NORTH CONWAY 4 bedroom Cape fieldstone fireplace in mountains Swim and tennis club End of street Asking $150 per week 641-8082 6 12-6 26

HAMPTON BEACH, modern, clean 2 bedroom apartments Wall to wall carpet sun deck parking 100 yards from beach $140 per week Pre-season rates reduced Call home 648-2366 or beach 1-603-926-7590 6 12-6 26

CAPE COD Dennis new 3 bedroom house, large kitchen 1½ baths, dishwasher, sleeps 6, beaches nearby Available 6 28 through 7 5, 7-26 through 8-2 9-6 on Call 862-7472 6 12-6 26

HAMPTON, NEW Hampshire, 4 bedroom cottage, living room dining room, kitchen, bar All utilities 5 minutes to beach $150 per week Call 646-0677 6 12-6 26

DENNISPORT, WALK to beach, secluded, sleep 5 to 6, 2 cottages by month $700 and $800, by season $1300 and $1400 and family only 729-5099 6 12-6 26

NEW HAMPSHIRE: Deluxe three bedroom chalet, 80 miles from Arlington Free golf, tennis, pool with life guard, sailboat $175 per week 648-2829 or 646-4703 6 19-7 3

WOLFBORO, NEW Hampshire Vacation on Lake Winnipesaukee, 1-6 bedroom housekeeping units. Private beach and boat docks June through Sept weekly or seasonal, starting at $115 Days 776-9510, evenings 646-9227 Weekends 603-569-4666 6 19-7.3

DENNISPORT, THREE bedroom owners house, heated, shower, nice yard, convenient location. Renting for two weeks, August 2-16, reasonable for right family 648-3368 6 19-7 3

CONWAY, N H. New 3 bedroom chalet, wall to wall carpeting, fireplace, sun deck, completely furnished, sleeps six $125 per week, call 391-7191 after 5 p.m. 6 19-7 3

FOR RENT. Completely furnished, tri-level home for rent June 23 thru Labor Day $400 per month, plus telephone tolls 729-3638 6 19-7 3

CAPE COD, Falmouth, 3 blocks from beach, modern 4 bedroom, 2 baths, dishwasher, washer, dryer Close to shopping, church, etc $200 week Off season rates available 729 3525 6 19-7 3

WINDHAM, SOUTHERN N H water front cottage, one hour from Boston Call owner 648-9447 6 19-7 3

LAKE WINNIPESAUKEE— Moltonboro, three bedroom chalet in lovely private development, minutes from beach and boating, rent by week or month July 332-7461 6.26-7 10

COTTAGE FOR rent in Dennis for August Sleeps six Deck on Lake One block from ocean Call 1-385-9340 6 26-7 10

FALMOUTH ON the cape For rent, July and August, two-bedroom house, sleeps five or six, by the week or the month, call 646-0863 after 2 for information. 6.26-7 10

POCASSET: NEW ranch Three twin bedrooms, sun deck in rear One minute to beach, golf course Also, another cottage sleeps eight 891-6645 6.26 7 10

WEST HARWICH, available June 18 through August 16, 4 bedrooms, screened porch, cabinet kitchen, dishwasher, 5 minute walk to beach and shopping Call 1-432-0624 6 26-7.10

PETS

HIMALAYAN KITTENS eight weeks old, male and female, no papers, beautiful, call after six on weekdays, all day Saturday and Sunday, 646 1395 6 12-6 26

FREE—6 week old kittens to a good home, male and female Call 646-1187 6 12 6 26

AKC LHASA Apso puppy, 9 weeks old Call 862-0811 6 12 6 26

A HAPPY playful kitten is looking for a happy home Fluffy tan color Free, 729-5976 6 12-6 26

BEAGLE PUPS, AKC registered beautiful markings, brought up with children $100 each 235-7105 6 12-6 26

AFGHAN HOUND pups AKC registered show quality, champion lines, all colors 935-7202 6 12 6 26

NATIONAL DOG training, problem correction, obedience, protection in your home Life time guarantee Free consultations Call 933 1306 6 12 6 26

PUPPY FOR adoption Seven month old female part shepherd part retriever Cute All shots spayed, no worms Needs a little boy or girl companion to grow up with 646 9403 after 6 p m 6 19 7 3

FREE SIAMESE kittens for good homes Females and male 9 months Call before 4 p m 646 1596 6 19 7

FREE OLDER black and white female kitten, very affectionate Trained to indoors or outdoors Call 729 2571 6 19 7 3

LIVELY TONKINESE (half Siamese half Burmese) kittens, $20 each Call 729 5082 after 6 p m 6 19 7 3

KITTENS HALF and pure Siamese, ten weeks, both female Box trained beautiful Chuck 646 9132 or 201 2003 6 26 7 10

AKC REGISTERED puppy three months, poodle Black 641-0763 $100 6 26 7 10

INSTRUCTIONS

PIANO INSTRUCTIONS, Albert Horn Piano Studio 30 years' experience Keyboard harmony, 729-1987 8.4tf

TUTORING—EXPERIENCED teacher for K-4 grades, in reading, math & readiness skills Reasonable rates Call Patricia 648-3862 6 12-6 26

READ AND write music or expand on your present skills Tutor in composition, theory, ear training and analysis. Bill Perkins, M Mus from N. E Conservatory 646-9311 6 12-6 26

READING SPECIALIST will conduct an elementary reading workshop in the vicinity of Arlington Center from June 30 to Aug 1 8-11:45 a m for pupils entering grades 1-6 in September Call Mr Driscoll at 643-2806 6 12-6 26

BRIGHT CHILD? Give your pre-schooler a head start in school. Pre-reading and reading skills individually taught by experienced elementary reading specialists in a friendly play setting. American Reading Institute, 648-8777 6 12-6 26

PRIVATE SWIMMING lessons Instructor experience with WSI At home pool or yours All levels of instruction Call 648-1099 6.19-7.3

CERTIFIED WATER safety instructor will give swimming lessons at my home Call Susan at 648-2135 6 19-7 3

PIANO AND singing teacher, experienced and qualified, now has openings for pupils of all levels Free introductory lesson 729-7591. 6.19-7 3

GUITAR LESSONS, classical and folk, beginners and advanced beginners. Reasonable rates Call 729-2708 6.19-7 3

FRIENDLY READING specialist will tutor Experienced Masters degree. Remedial instruction that's fun. Call 646-6139 6.19-7.3

EXPERIENCED PIANO teacher has a few openings for summer and possibly fall, call 646-8114 6.26-7.10

READING TUTOR, primary and elementary Masters degree, 5 years' teaching experience. 646-2488 6 26-7 10

REPAIRS

CLOCK REPAIRING china clocks, hall clocks, ship bells and antique clocks Thirty years' experience Work guaranteed Call 643-9481 tf

REPAIR OF WASHERS, dryers, dishwashers, electric ranges Work guaranteed Call Paul 643 0106 tf

GE AND HOTPOINT factory trained serviceman Service on refrigerators, ranges, washers, dryers, and dish washers 646-4818. t f

FIX-IT SHOP - Lamps rewired We fix almost anything 27 Mystic St. Arlington Center 646-9770 Municipal parking. 5.23-t f

OLD CLOCKS restored, wood, marble, brass, porcelain Cuckoo clocks a specialty At old time prices George McFadden 729-1017 7 11-t.f

VACUUM CLEANER and Sewing Machine repairs. Replacement hoses Free estimates Pick up and delivery Two day service Call 935-2704 10 24-t f

APPLIANCES: HOUSEHOLD small repaired Vacuum cleaners, services, sold, new and reconditioned, parts Factory authorized Eureka, Hoover, etc All makes guaranteed Good housekeeping Servicenter, 60 Summer Street, Malden 324-8150, 324-4214 3 6 1 22 76

REFRIGERATOR & Air conditioner & Dehumidifier repair All makes and models Guaranteed work 24 hour service 275-0811 3 13-tf

LICENSED ELECTRICIAN wants residential work Reasonable rates Call 484-7158 4 17-tf

SEWING MACHINE tune up home service Next two weeks only, $7.95 Singer-Medford, 33 Riverside ave., Medford, 391 6499. 6 12-6 26

HOME REPAIRS and maintenance Minor carpentry Jammed disposals Door locks, peep holes installed Pictures, mirrors, shelves, drapery rods hung Tub enclosures installed Minor plastering and painting Clogged toilets, leaky faucets Shrubs planted Dimmer switchers etc or you name it 643 9755 6 26-7 10

GARAGE SALES

JUNE 28, 10-4 p m, to benefit Arlington Youth Visit Exchange Program Inc 21 Westminster ave., Arlington, across from Arl Heights Methodist Church 6 19-6 26

MOVING SALE: High riser beds, storage cabinet, antique clock, trunk and tables And misc items Saw and lamps 646-5523 6 19-7 3

THIS SATURDAY, 9-6 p m, 10 High Haith rd, Arlington Attic, cellar and garage equipment 6 26

FRIDAY, SATURDAY, and Sunday, 10-6 at 343 Mystic st Many items. Directly across from College Ave, Arlington 6 26

SATURDAY, JUNE 28, 9 30 a m 4 p m, 35 Venner rd, Arlington Rain date is July 5. Clothes, jewelry, miscellaneous 6 26-7 10

MOVING—PATIO sale Washer, dryer, lamps, dishes, skis, toys, magazines, phonograph, piano, ladder, workbench Mystic street to Draper to 22 Mystic Bank Friday, Saturday 648 1067 6 26

JULY 10-12, 69 Sunnyside ave, (off 295 Broadway) 643-0231 Owner moving selling furniture, dresses, toys, yard tools, etc 6.26-7 10

SPY POND neighborhood yard sale Saturday June 28, 10:30 to 2:30 Belknap st., off Linwood; furniture, appliances, rugs; children's furniture, clothes, toys; camping equipment, wine and beer making equipment, and much more Six families participating No dealers. 6 26

YARD SALE, Saturday June 28 Arlington Heights Methodist Church, 20 Westminster Ave 10-3 Rain or shine Books, games, furniture, white elephants To benefit Arlington Rainbow Girls Assembly No 36 6 26

GARAGE SALE. Washer, dryer various household effects Saturday only 226 Gray st, Arlington Heights 6 26

YARD SALE. July 4th weekend, 54 Prescott, Medford All kinds collectables and stuff Radio parts, magazines, books, records. 6 26-7 3

MOVING—GARAGE sale, everything must go Furniture, snow tires, household items, camp refrigerator, xmas items, Friday, 10-3, Sat, 10-1, Sun, 10-1 8 Ivy Circle, Arlington 6 26

MOVING. YOU'LL never see another one like this Many new items ½ price Hardware, shop, household Friday and Saturday, 127 Ridge st., Winchester 729-1706. 6 19-6 26

RECREATION VEHICLES

15 FT. fibre glass boat, trailer, 40 HP motor, electric start, many extras Call John 646-3220 6 12-6 26

SUNFISH. WILL share our sunfish and or pay docking fee with party living on Spy pond Call 648 8138 6 12-6 26

STAR CRAFT 14 foot "Ski Boat," 30 HP Mercury motor and dividing Cox trailer, $550 Call 729-6574 6 12-6 26

1971 HONDA, MT 250 CC on-off road, 750 miles, excellent condition, $750. Call 646-1733. 6 19-7 3

HONDA, CB-350, $575 6600 miles Mark 643-7218, after 6:30 p m 6 19-7 3

12' BOAT, tarp seat cushions 15 hp, Evinrude cover trailer Needs some work. $500, best offer 648-0451 6 26-7.10

27 INCH boys' Raleigh "Sprite 27" bicycle-maroon, Brooks seat, spring hold, made in England, almost new. 646-0556. 6 26-7 10

FOR SALE, 15 foot Ski Boat, fibre glass, extras, 55 HP Merc, Holsclaw trailer, make offer 729-7695, p m 6.26-7 10

SAILBOATS, 2 snipes, one wooden, one fiberglass, (last year's fleet winer) Call owner, 729-8164 6 26-7 10

10 SPEED bike, Raleigh Grand Prix 3 years old, good condition $50 643-6166 6 26-7 10

SAVE $1000, 1972 Steury hardtop, tent trailer Fully equipped. Excellent condition, $1250, or best offer Call 648-4049 6 26-7 10

Classifieds Continue

Wanted In Arlington
Private Party, 4 bedroom house in St. Camillus Parish.
Arlington, 643-4635 anytime | Cambridge, 495-5837 9 to 5 p.m.

FOR SALE
Medford
Lawrence Estates, 8 Room, Center Entrance Colonial
24 ft. living-room, formal dining room, first floor family room, modern kitchen and 1¼ baths, 220 electric, modern heating system, plumbing and wiring. 40's.
935-3500 or 391-3039, owner.

Junk Cars Removed
$10. Paid For Complete Cars
861-6060

FOR THE VERY BEST
In Exterior and Interior Decorating
WARMACK PAINTING CO. Inc.
A RELIABLE FIRM THAT WILL GUARANTEE ITS WORK
935-6267
Scores of local ref. Free Estimates

The Arlington Advocate & The Winchester Star
3 Weeks
$4.50
Only $4.50 for 15 words.
10c for each extra word.
Write Your Ad Here-
Send It In By Tuesday
For Thursday Publication.
☐ Payment ☐ Bill Me

Address

EMPLOYMENT

Teachers - Students
18 and Over
Summer Employment
Interested men and women who know the value of education.
Full & Part-Time Positions
Immediate Openings
Also
For Interview, Call
Mr. Donahue
890-3340

DENTAL RECEPTIONIST
Full Time - Medford
Good opportunity for bright responsible person. Experience preferred.
Call
396-7853

EXPERIENCED NURSES AIDE
All Shifts
Salary commensurate with experience.
East Village Nursing Home
140 Emerson Road, Off Maple Street, Lexington, Mass.
Call Mrs. Petrie, 861-8630

ATTENTION DEMONSTRATORS
Toys & Gifts
Work now through December. Free Sample Kit. No experience needed. Call or write
Santa's Parties
Avon, Conn. 06001
Phone 1-203-673-3455
Also booking parties

McDonald's Medford
McDonald's in Medford needs personnel for new resturant to open in July. Full and part time positions are available.
Interviews will be held
8:30- 5 P.M.,
27 and 30 of June.
Division of Employment Security
213 Main Street, Malden, Mass.
YOU DESERVE A BREAK TODAY
McDonald's
An Equal Opportunity Employer

GENERAL OFFICE
Ideal working conditions in small air-conditioned office. Typing and bookkeeping machine experience 5 day week including Saturday
Call
623-1515
Near Davis Square Area

WANTED
FULL TIME
OFFICE WORKER
Capable of taking dictation good typist, small amount of figuring. Good fringe benefits.
Call
861-0170
Lexington, on Burlington Line

LICENSED CHARGE NURSE
7 to 3
Salary commensurate with experience.
East Village Nursing Home
140 Emerson Road, off Maple Street, Lexington
Call Mrs. Petrie, **861-8630**

Need Help
Call us at
The Advocate
And Star
For An
Employment Ad
643-7900
729-8100

SECRETARY
Enthusiastic individual with good secretarial skills for challenging position in established electronics firm. Must be experienced Full time and pleasant surroundings. Excellent pay, and fringe benefits.
The Elec. Inst. & Spec. Corp.
42 Pleasant Street, Stoneham
438-5301

L.P.N. or R.N.
PART TIME
3 to 11:30 or 11 to 7
Clean and pleasant working conditions.
648-9530
Park Avenue Nursing Convalescent & Retirement Home
146 Park Avenue, Arlington Heights

IN STORE INTERVIEWERS
Credit card, or survey experience preferred. Major department store. High Pay.
Call 237-6667
9 a.m. to 2 p.m. Mrs. Bauman, or Aaronson

REGISTERED NURSES
We have several positions available for EXPERIENCED RN's for our Med-Surgical Unit on the 3-11 shift or on the 7-3 shift with a share of evenings.
We offer a competitive salaries, a good benefits program and a friendly, well-staffed facility in which to work.
For interview appointment call 729-9000, ext. 226.
WINCHESTER HOSPITAL
Winchester, Mass. 01890
An Equal Opportunity Employer

WE NEED THE BEST CAR SALESPEOPLE
We're an established automobile dealership under new management, selling a prestigious General Motors automobile.
We will be the best because we will have the best cars to sell, the best advertising to draw potential buyers and the best salespeople to sell them.
That's where you come in! You know who you are. Your years of experience have brought you to the top of your profession but not to the top of your potential. So you know what it means to your career to join an organization that won't settle for less than the best. Insurance of rewards it means you need never again settle for less than the best.
We are also looking for a few new aggressive sales oriented people who want in on the ground floor of a dynamic new dealership.
If you are the best or if you want an opportunity to become the best join the best
Call 924-8100, Mr. Giacobbe for interview.

NEED EXTRA CASH
People needed for general restaurant support work, including set-up, grille work, dishwashing, and customer service. No experience necessary. Employee food discounts, uniforms provided.
For interview, apply Fridays, between 2 and 5.
666-4166
Friendly Ice Cream Shop
285 Highland Avenue, Somerville, Mass.
An Equal Opportunity Employer

MAINTENANCE MECHANIC
Full or Part Time
To handle plumbing, refrigeration, air conditioning, etc.
Phone 354-0285
Fantasia Restaurant
10 Concord Avenue, Cambridge

WANG COMPUTER SERVICES INC.
TAPE LIBRARIAN
Our Data Center in Arlington has an opening for a high school graduate interested in entering the Data Processing field. We provide a good starting rate and a substantial benefit package. If interested, please apply at our Mill Street office.
Wang is an Affirmative Action and Equal Opportunity Employer.

SECRETARY
To Senior VP, Marketing
The Connell Co., Actuarial Consultants located at 275 Wyman St. (off Route 128 and Trapelo Rd.), Waltham, has need of an experienced secretary to the Senior Vice President of Marketing.
Fast accurate typing; Secretarial school, diploma or equivalent; a minimum of 3 years top-level secretarial experience; shorthand and dictaphone skills and mature thinking are basic requirements.
Interesting and diversified duties. Excellent salary and complete fringe benefit package. Outstanding opportunity for advancement. Modern air-conditioned offices. Fine Cafeteria. Ample free parking. Delightful suburban location.
For further details and personal interview please call Ms. Frances Eaton, Personnel Div. at Arkwright-Boston Insurance, 225 Wyman St., Waltham where interviewing will take place.
890-9300
Ext. 358
An Equal Opportunity Employer

KEYPUNCH OPERATOR/TRAINEE
We have an immediate full-time opening for a Keypunch Operator/Trainee. Familiarity with 026, 029 machine helpful but not necessary. Pleasant working conditions, good salary, vacation after 6 months and other company paid benefits.
Interested applicants please contact the Personnel Dept. at 868-7900 or apply in person.
GENOA PACKING CO.
225 Msgr. O'Brien Highway
Cambridge, Mass. 02141
An Equal Opportunity Employer

GENERAL OFFICE
Attractive full time position for typist with interest in diversified typing and clerical assignments. High accuracy important. Excellent benefit program, including Blue Cross Blue Shield, life insurance, paid vacations, retirement plan and short work week during summer. Call Mrs. Smith
646-3104

We currently have openings for
GENERAL CLERKS
Part-Time
6 P.M. - 11 P.M.
Full-Time
11 P.M. - 7 A.M.
These are permanent positions in our main office. Sorry, no summer positions are available.
Please call for interview appointment.
HARVARD TRUST
opposite MBTA Station
Harvard Sq. Cambridge
876-1700 Ext. 404
An equal opportunity employer

We Sell **Kodak** Cameras Film
DISTRIBUTOR WANTED
Eveready GE Polaroid
Qualified individual Male or Female needed to distribute world famous film and other photo products through company established locations. "NO SELLING OR SOLICITING REQUIRED." Make this year your year for independence. $4995.00 investment. Guaranteed 12-month repurchase agreement.
Call Mr. Davis (Toll Free) 1-800-848-1970
or Collect A 614-228-1751
Monday to Friday, 9 a m to 6 p m EDT
or Write Firestone Photographs Firestone Building Since 1946
168 N. 3rd. St., Columbus, Ohio 43215

Part Time
Banquet Waitresses
Apply in person 2-6 p.m. or call, 354-0285
Fantasia Restaurant
617 Concord Avenue,
Cambridge

BILLING CLERK TYPIST
To work in our Order & Billing Department. Individual must type an accurate 45 wpm and have an aptitude for figures. We offer good benefits, salary, paid holidays and more. Interested candidates please call,
876-1400, ask for Terry Foresteire.
An Equal Opportunity Employer
GRACE

NIGHT CLEANERS
Office Buildings
MEN and WOMEN
Lexington - Bedford - Burlington Areas
Part Time 6 p.m. To 10 p.m.
Monday - Friday
Steady Employment
For Appointment Call **787-4103**
(Equal Opportunity Employer)

FIELD SERVICE PERSON
Immediate openings for Field Service Person Sales oriented. Position requires 50 to 75 percent travel, expenses paid. Home most weekends. Two years technical training in electronics beyond high school required. Engineering degree desirable should be familiar with industrial electronics such as inverters, power supplies, and solid state motor controllers. Salary and liberal benefits program.
Send resumes. All replies in strictest confidence to D. D. Bertetti
STANDBY SYSTEMS
322 Mystic st.
Medford, Mass. 02155

QUALITY CONTROL INSPECTOR
BASF SYSTEMS, a world leader in the manufacturing and sales of Audio and Computer Recording Products seeks an experienced Quality Control Inspector. To qualify you should have a working knowledge of precision hand tools such as micrometers, vernier gauges and depth gauges. Additional manufacturing experience desired.
Please call D. Ignacio
To arrange a personal interview
BASF SYSTEMS
Crosby Drive
Bedford, Mass. 01730
Phone: (617) 271-4250

4 Day/38 Hr Work Week
KEYPUNCH OPERATOR
To learn key-disc. Proficiency in Alpha Numeric. Congenial working conditions Opportunity to learn Inforex System.
OFFSET PRESS OPERATOR
(Trainee)
To operate AB Dick press and plate maker High school/vocational school grad or equivalent education.
PART TIME CLEANERS
6 to 9:30 pm Daily. Some Saturdays. Good Pay.
We are located near route 128 and offer a 4 day 38 hour work week and excellent company paid benefits
Please call Joanne Warren at 272-6470 Ext 414,415
INFOREX
21 North Avenue
Burlington, MA 01803
An Equal Opportunity Employer

VETERANS and HIGH SCHOOL GRADUATES
PLEASE CALL US . . . if you are interested in earning extra money on a weekend per month basis and want job training while getting paid for it. Many other benefits included.
ARMY RESERVE OPPORTUNITIES
100 Southern Artery Wollaston, Ma. 02170
Please call us toll-free at:
1-800-972-5060 (in Mass.)
1-800-255-5118 (in New England)

REGISTERED NURSES
Experienced
Mental Health Unit
(18 Bed Open Voluntary Unit)
. . . Two RN Positions are available
. . . 3 P.M. to 11 P.M. Full-Time Permanent
. . . 7 A.M. to 3 P.M.-3 P.M. to 11 P.M. Full-Time Permanent
. . . Both positions with alternating weekends off.
. . . Duties may include charge responsibility leading therapy groups. Previous psyciatric experience not necessary, as staff development program is provided. Post Medical-Surgical charge experience preferred.
. . . For application and interview appointment please call Mrs. E. Clark, Director of Nursing at 933-6700, Ext. 302
. . . Choate is easily accessible to routes 128, 93, and 3.
CHOATE MEMORIAL HOSPITAL
21 Warren Ave.
Woburn, Mass.
An Equal Opportunity Employer

SECRETARY
Excellent opportunity for a person to join the W R GRACE & CO. Research and Development Laboratory at our new facility in Lexington (on Route 2) A diversified fast paced position offering an individual an opportunity to use her secretarial skills. A minimum of 3 years secretarial experience, good typing (65 wpm) and shorthand (90-100 wpm)
We offer good starting salary, Blue Cross / Blue Shield, free life insurance, tuition refund program, paid holidays and more
Interested candidates please call, 876-1400.
ASK FOR TERRY FORESTEIRE
W. R. GRACE & CO.,
62 Whittemore Avenue
Cambridge, Mass. 02140
An Equal Opportunity Employer
GRACE

HELP WANTED

JOIN QUEEN'S Way to Fashion home party plan High Commission plus $400 wardrobe No investment Car necessary Call 648-4197 tf

AVON. STAY cool all summer Start selling famous products now and you can start planning a vacation Interested? Call 489-2814 4 3 tf

BUSY HOUSEWIVES. Would you like to earn an extra $100 a month from home, working 2 hours a day? Call 646-8699 for appointment 6 12-6 26

AT HOME, part time typists needed with own IBM Selectric 10 pitch typewriter To type very technical book manuscripts for specialized ECRM scanning Accuracy a must Call Jane between 10 a m and 12 noon only at 646-3038 6 12-6 26

DOCTOR SEEKS Girl Friday, knowledgeable about Medicare, Medicaid and insurance forms To handle all office responsibilities Salary negotiable Send resume to Box B, Arlington Advocate, 15 Prescott st., Arlington 6 12-6 26

TYPIST WITH some bookkeeping knowledge good with figures on ten key Full time Call 648-6890 6 19-7 3

GAS STATION attendants, full and part time, must be experienced. Belmont Center Exxon, 484-9712 6 19-7 3

CLERK TYPIST Lexington insurance brokerage requires good typist, diversified duties, excellent benefits Affiliate of major insurance company. Please call 861-8880 6 19 7 3

PART-TIME office work filing, typing, telephone Write PTM Systems, 635 Mass Ave, Arlington, 02174 6 19-7 3

SLIP COVER stitcher, full or part time Experienced only, please 11 Cherney & Sons, 975 Mass Ave, Arlington 648-5241 6 19-7 3

HAIRDRESSER: EXPERIENCED excellent opportunity 648-9808 or 648-1461 6 19-7 3

HELP WANTED

MATURE EXPERIENCED person to care for one year old child in our home two days per week References Call 646-3004 6 19-7 3

INFANTS, SIX to twelve weeks old, to participate in Harvard Infant Language Study Two visits, half hour each, $3 for each visit Call 495-3878 6 19-7 3

PERSON TO do telephone work at home guarantee plus commission Call 646-8775 6 19-7 3

EXPERIENCED COLLECTOR needed for collection agency Call between 12 and 2 729-7331 6 19 7 3

DRIVERS NEEDED part time and full time, 21 or over, call between 9 and 5, 648-9200 6 26 7 10

WANTED—LABORER truck driver with class 2 license 648-3906 6 26 7 10

RETIRED MEATCUTTER to work part time, Danielson's Market, 134 Mass ave, Arlington 6 26-7 10

WANTED: MAINTENANCE full time man for Arlington 47 unit condominium. Call Friday between 9-12 noon 646-5491 6 26-7 10

HAIRDRESSER WANTED with following — modest Arlington shop Call confidential, 648-4835 6 26-7 10

CLEANING PERSON. One day per week, must have references, and own transportation Home in Arlington area. Call Mrs. White, 643-6808 from 9-3. 6 26-7 10

SALESMEN AND brokers wanted, work for an agency that offers more than your ordinary commission Sentry Real Estate, 167 Mass Ave 648-2120 6 26-7 10

MEDICAL SECRETARY. Part time or full time Previous experience in physician's office essential Good typing skills required Call 648-4030 6 26 7 10

SERVICE STATION attendant, nights and Sundays Apply in person, Arlington Shell Service, 934 Mass Ave, Arlington. 6 26-7 10

WANTED LAUNDRESS one day every other week. Please send reply to Box WN, Winchester Star, 3 Church st 6 26-7 10

NURSE'S AIDE or young person interested in nursing to care for elderly woman at CCU 3 6:30 p m Call 1 768-6482 6 26-7 10

REAL ESTATE. Licensed broker, salesperson for Arlington-Winchester now being interviewed for immediate position Ed Burns, Burns Associates, Inc, Realtors, 729-8070. 6 26-7 10

BOOKKEEPER—STENOGRAPHER, salary $141 to $168 per week, 52 week position, must be excellent in typing and working with figures. Please forward resume to Henry Perry, Winchester Public Schools. 6 26-7 10

DRESSMAKING

WEDDING, BRIDESMAIDS gowns, expertly made, fast personalized service at reasonable prices 646-1834 11 28-t f

DRESSMAKING, DRESSES, coats, pant suits, wedding gowns, etc Made to order Alternations and fittings for women only Reasonable. For appointment, call Dina, Four Corners, Woburn, 933-4177 7 4tf

DRAPES, CUSTOM made, be your own decorator Quality work, fast service. 729-3664, 1 6-tf

ALTERATIONS, DRESSMAKING. Very reasonable and fast Arlington Center $2 for hemming Call days or evenings Mrs Gene 646-5737 6 12-6 26

CUSTOM MADE pants, dresses, wedding and brides' gowns. Alterations, mostly anything Call Rose, 648-3883 6 19-tf

HOUSEWORK

ALL ROUND general cleaning and odd jobs Windows and walls washed, floors waxed cellars cleaned Call Mr Larrabee Larry's Services 24 Hour Service 893-9000 tf

OFFICE CLEANING, reasonable prices, excellent service Call 646-1834 6 12-tf

HOUSECLEANING, FLOORS washed and waxed, bathrooms, windows, etc Free estimates Experienced and reliable No job too small or too large Call Mr. Sears, 641-0758 6 12-tf

CARPENTRY

CARPENTRY WORK of all types. Will do repairs on new work at reasonable rates No job too small Insured John McCadden, 641-4341 7 1 tf

CARPENTRY WORK Porches and additions Replace doors and windows. Also custom-built cabinets Reasonable Call 648-1133 1 2tf

CARPENTRY, REMODELING, ceramic tile, general repair work No job too small Porches, decks, additions bathrooms, kitchens, counter tops, playrooms, painting, roofing, etc Free estimates 801-8883, 862-7124 6 27tf

J & K Home Remodeling Playrooms, kitchens, porches, roofs, gutters, bathrooms, patios Free estimates 646-9532 J Konstandouros 10 24-T F

CARPENTRY WORK Of all kinds Very reasonable prices Also remodeling bathrooms (mud job or sheet rock) Custom make Formica kitchens Call 648-6512 2.6 TF

GENERAL CARPENTRY, remodeling, roofing gutters, porches, decks, repairs, additions etc. Call for low estimates 643-4219 3 6-tf

CUSTOM WOODWORK, including furniture, bookcases, and built-in storage areas Also interested in other projects requiring meticulous work of high quality Philip Morse 643-9850 5.8-tf

PATIO DECKS, sliding glass doors, porches and steps repaired All types carpentry Free estimates Call 648-1133 or 646-6852. 6 5-tf

CARPENTRY, PAINTING. Available immediately Good work Recession rates John 729-8385 6 5-tf

PORCHES, DECKS, kitchens, finished attics and basements Window and door installations Heavy carpentry and renovating Call Tom 484-1148 6 5-tf

CARPENTER—PAINTER gardener Quick estimates, reasonable price Meticulous work Call 646-8466, 8 30-9 30 a m, early evenings 6 12-6 26

DECKS, PATIOS, brickbars, quality work at reasonable prices, free estimates Call Dick at 648-9252 6 26-7 10

PORCHES JAKED up. New porches and steps, old porches repaired, free estimates, call 648-8722 6 26-7 10

CARPENTRY AND remodeling Interior Exterior, Bathrooms kitchens, playrooms Aluminum siding, gutters and porches. Call Tony, 646-5516 6 26-7 10

SUNDANCE CARPENTRY Service, remodeling, repairs, alterations, quality work, reliable, references, low estimates, 628-0321 6 26-7 10

LOST AND FOUND

LOST, MALE Irish Setter, 8 months old, tags fell off when he broke loose. $25 reward. Call 729-8308 and 7 children will be very happy 6 12-6 26

LOST: GRAY kitten, male, 3½ months old Lost from Mass. Avenue and Orchard Place location $10 reward 641-0806, leave message 6 12-6 26

LOST: YELLOW and white cat, bushy tail, with black collar Very friendly, answers to Ajax Call 648-2669 Reward 6 12-6 26

LOST: MALE tiger cat, white markings, 2 weeks ago Wildwood St. area, Winchester 729-7597 6 12-6 26

ALL BLACK male Labrador Retriever, part German Shepherd, lost in vicinity of Johnson Road, Winchester Brown leather collar, choke-chain Winchester Lic No. 1721 Call 729-3615 6 12-6 26

FOUND SMALL gray kitten, white paws, male, vicinity Mystic Valley Pkwy. and Main st, 729-3967 6.19

LOST: BLACK and white cat, bushy tail, white chest, gentle, reward Area, Old Oak and Bucket in Arlington near Symmes hospital Call evenings, 861-0552. 6 19-7.3

FATHERS DAY. Ladies lapel watch engraved "Mom, Love 1945" between Cambridge and Mt. Auburn Cemeteries Also Bonanza in Woburn. Reward 648-2619. 6.26-7 10

LOST: MISSING young, black, male cat 4 large white paws, white chest and stomach, black diamond on chest. Reward Arlington Heights 646-1933 6 26-7 10

LOST BOOKS

LOST: PASS Book No T 14461 of the Arlington Coop Bank of Arlington. Application has been made for payment under General Laws, Chapter 167, Section 20 Payment has been stopped 6 12-6 26

LOST: PASS Book Nos 01-3596, 03-276, 03-983 of the Suburban National Bank of Arlington Application has been made for payment under General Laws, Chapter 167, Section 20 Payment has been stopped 6 12-6 26

LOST: PASS Book Nos 03-511, 01-7332 of the Suburban National Bank of Arlington Application has been made for payment under General Laws, Chapter 167 Section 20 Payment has been stopped 6 19-7.3

LOST: PASS Book Nos 88629, 137283, 183064, 240832, 180287, 233964 of the Arlington Five Cents Savings Bank of Arlington Application has been made for payment under General Laws, Chapter 167, Section 20 Payment has been stopped 6 19-7 3

LOST: PASS Book No D15 of the Arlington Cooperative Bank of Arlington Application has been made for payment under General Laws, Chapter 167, Section 20 Payment has been stopped 6 26 7 10

LOST: PASS Book No T13609 of the Arlington Cooperative Bank Application has been made for payment under General Laws, Chapter 167 Section 20 Payment has been stopped 6 26-7 10

LOST: PASS Book Nos 180287, 233964, 240611, 139078, 223739, 98782 of the Arlington Five Cents Savings Bank Application has been made for payment under General Laws, Chapter 167, Section 20 Payment has been stopped 6 26-7 10

Classifieds Continue

FOR PEOPLE WHO NEED PEOPLE.
The American Red Cross

FOR SALE

BROADLOOM REMNANTS. Save 20 to 60 percent. Also a large selection of wall to wall carpeting. H&L Carpet Co., Inc. 808 Main Street, Route 38, Winchester. 729-8800. 2 wk

WANTED PIANOS Grands, Uprights, Spinets. Highest prices paid. 876-8152. tf

DIRT CHEAP reupholstery. Using remnants. Chairs, sofas re-sprung. $20-$40 up. Slipcovers reasonable. Fabric or clear plastic. Lion Co. 924-2300. 8-15tf

CONTINUOUS GARAGE sale at The Garage Sale. Offering a full line of good used furniture, household items, bric-a-brac. We also buy all types of furniture and household items, offering free estimates. Open daily and nights. 1305 Mass. Ave., Arlington Heights. 646-9072. Master Charge accepted. 8-15tf

REBUILT HOOVER and Electrolux vacuum cleaners $19.95 and up. Guaranteed 1 year. Ralph R. Macaulay. 395-6265. 11-28-tf

ROOFING RE-ROOF or strip off. Specializing in roof edge treatment to prevent ice back up leaks. Shoemaker Inc. 74 Loomis St., Bedford or 244 Bedford St., Lexington. By appointment only. Telephone 275-9300. Eves. Jack Glennon 861-8606. 1-16-tf

COMBINATION STORM and Screen Windows. Heavy duty, regular and narrow frame. We remove your old aluminum or wood storm windows at no charge or wash or paint your inside windows at minimal charge. Shoemaker, Inc. 74 Loomis Street, Bedford. 275-9300. Evenings 862-2445. 3-27-tf

SCREENS, STORM doors with glass. Armaclad Solid Frame Self Storing or sliding windows. We also construct porches and decks. Shoemaker, Inc. 74 Loomis Street, Bedford. 275-9300. Evenings 862-2445. 3-27-tf

SIDING OR painting? Could we estimate both and make a recommendation? Shoemaker Inc. 74 Loomis Street, Bedford. 275-9300. Evenings 862-2445. 3-27-tf

SCREENS, WOOD, aluminum $1 & $2 each. New and used aluminum windows for porch enclosures $12. 61 Meacham Rd., Somerville. Open Wednesdays and Thursdays 9-4. No phone. 5-1-tf

WOODY'S ANTIQUES, we buy and sell. Antiques and collectables, specialty: Lead stained glass windows. 15 Mt. Vernon street, Winchester. 729-3065, 729-6056. 6-5-tf

COLONIAL LIVING room set, 7 years old, also end tables and lamps. Call 646-0207. 6-12-6-26

COKE MACHINE, 12 cubic foot Frigidaire upright freezer. Both in good running order. Call 10-5, 648-4600. 6-12-6-26

BEDROOM SET. Contemporary walnut, double bed, headboard, twin mirrors, lady's six foot dresser, man's five drawer chest. $250, or best offer. 646-8896. 6-12-6-26

CHILD'S DESK & chair, $35. Drafting board and chair, $35. Bar bell set, $25. 648-1503. 6-12-6-26

GIANT PHOTO sale, photo books, $1, photo timers, $5, safelights, $5, old photos, $1, accessories and filters, $1 to $2, some leitz accessories. Bessler 5 x 7 mv enlarger, Omega D2 cold light, $30, Omega accessories, Leica IIIf with lens, $115. Much more and reasonable. 862-6041. 6-12-6-26

KITCHEN SINK and tub combination, cast iron white enamel, 50 inch metal cabinet and faucets $40. 648-0362. 6-12-6-26

COMFORTABLE 7 ft. sofa. Cot sized bunk beds with mattresses. Best offer. Call 648-6221. 6-12-6-26

PINE CHEST. Five feet long, maple dressing table and chair, drapes, miscellaneous. 862-1246. 6-12

TENT TRAILER, hard top, crank open, sleeps 6. Good condition. Call 643-5671. 6-12-6-26

STAINLESS STEEL sink, 25 x 22, $12, 3 interior doors, 30 x 80, 32 x 81, 34 x 81, $15 each. Please call 646-8549. 6-12-6-26

CALORIC GAS range, never used, $150. 646-1431, 646-2202. 6-12-6-26

IT'S INEXPENSIVE to clean rugs and upholstery with Blue Lustre. Rent electric shampooer $1 at Norfolk Wallpaper Inc. 67½ Mareee el gton9 643-7680. 6-12-6-26

DARKROOM sale! Elwood 5 x 7 enlarger like new $100. Dessler 5 x 7 MV enlarger. Safe lights, $5. Timers $5. Filters $2. Camera cases $5.00. Photo books $1. Old photos. Leica accessories. Leica M No. 3 $185. Leica 3 F with f 1.5-50 mm Summarit $120. Bring your old or antique cameras to trade. 862-6041. 6-12-6-26

MOVING. 80" walnut, butcher block style couch, walnut formica kitchen table with leaf, small metal cabinet. Call after 3 p.m. 729-7411. 6-12-6-26

STYLED BY Hartshorn, set of maple Butterfly tables, 24" x 26 x 29, excellent condition. Custom made pair of antique gold velvet Italian Provincial low back tufted chairs. Imported fabric and frame. Beautifully made. 729-0106. 6-12-6-26

EXERCISE BIKE, Columbia, timer and mileage indicator. Excellent condition. 729-3306. 6-12-6-26

GIRLS 26 inch Columbia bicycle, 3 speed with foot brake. $20. 729-0096. 6-12-6-26

OIL PAINTINGS from Winchester Art Fair at reduced prices. For details and showing phone 729-7027. 6-12-6-26

1973 HONDA CB 150. Excellent condition. Electric start, low mileage. 935-7344. 6-12-6-26

WHITE REFRIGERATOR freezer, 18 cubic foot. White cast iron sink with metal base cabinet. Best offer. Call 729-4937 after 6. 6-12-6-26

AIR CONDITIONER for sale. Philco model 11, very good condition, asking $75. Also small antique pin sawbuck table, electric grill like new. 729-8781. 6-12-6-26

SOFA BED excellent condition. $100. Call 643-4954. 6-19-7-3

DEHUMIDIFIER, THOMAS Edison, A-1 condition, furniture style walnut grain cabinet, 425 watts, 17 pints. 729-8275. 6-19-7-3

MOVING — KAZVIN [illegible] bedroom, dining room, kitchen sets, television. Beautiful and expensive. 648-2775. 6-19-7-3

21 INCH black and white TV, two draw chests, spare carpeting, mahogany rocker. 648-0947. 6-19-7-3

JALOUSIED DOOR with screen and storm window, 80 inches by 32 inches, by [illegible] inch and [illegible] best offer, call 646-1834. 6-19-7-3

SPEED QUEEN dryer, excellent condition, $125. Call 646-3232. 6-19-7-3

FOR SALE

CONTEMPORARY WALNUT bedroom set, double bed with headboard, six foot lady's triple dresser with twin mirrors, man's five drawer chest. $250 or best offer. 218 issues of antique magazine 1940. $200 spinning wheel in old red. $110. 846-8866. 6-19-7-3

NEW BASKETBALL set. Wilson ball plus steel bracket, never used. $15. Also Radio Shack CB receiver, 23 channels, not transmitter. AM radio included. Best offer. 643-4457. 6-19-7-3

WHITE, ELECTRIC sewing machine in walnut cabinet. Good condition. $29. 924-0162. 6-19-7-3

ONE LARGE Ethan Allan mirror app. 40 x 27, wicker double sized. Head double board. Call 646-0428. 6-19-7-3

KING SIZE coffee table, two end tables, wrought iron and wood bases, like new. Cost $500. Sacrifice $200 for set. 646-7247. 6-19-7-3

WROUGHT IRON kitchen set with four chairs. Whirlpool harvest gold washer, black leather chair. Zenith 19 inch color TV, and bar. 646-7134. Call between 5 and 6:30 p.m. 6-19-7-3

NINE MONTHS new, sofa bed $110. Two directors chairs, each $14. Dining set, $95. Ivory area rug, $15. 646-4785. 6-19-7-3

ROYAL MANUAL typewriter in A-1 condition, like new. $45. Firm. 648-0236. After 5 p.m. 6-19-7-3

MUST SELL. Norge Refrigerator, plush & white living room rug, small blue-green rug, kitchen table & chairs, antenna. 646-6507. 6-19-7-3

BLACK BROADTAIL coat with black mink collar and cuffs in perfect condition. Three piece living room set, needing reupolstering. Mahogany stereo, needing repair. Boudoir chaise, freezer, frost proof refrigerator. 643-7795. 6-19-7-3

MOVING. WASHER and dryer. Westinghouse, $60 each. 729-1031 after 6 p.m. 6-19-7-3

1974 HONDA, MT 250 CC on-off road, 750 miles, excellent condition, $750. Call 646-1733. 6-19-7-3

22 INCH Sears Lawnmower, yellow kitchen set with 4 swivel chairs. Call 729-9228. 6-19-7-3

1973 HUFFY 8HP 26" elec. start riding mower, $300. Nikon F2 50 mm lens with filter, $50. Call 729-0861. 6-19-7-3

BEAUTIFUL 2 year old wrought iron kitchen set. Bench, formica table, 2 chairs. Padding harvest gold. 729-3870. 6-19-7-3

BABY CARRIAGE, baby feeding table, $15 each. Twin box spring and mattress, $20 set. 729-6205. 6-19-7-3

PEDIGREE ENGLISH Coach carriage. $50. 729-1297. 6-19-7-3

ROOFING, GUTTERS, painting, low prices. Carroll and Randell. 623-6651. 6-19-7-3

MANGLER AND ironer $30 or best offer. Maytag washer $40 or best offer. Call 648-3633. 6-26-7-10

G.E. AIR conditioner, brand new 16,000 volts. Kitchen set, new table and two kitchen chairs. 2 9' x 12' rugs, GE washing machine, some scatter rugs. 643-1141. 6-26-7-10

ELECTRIC STOVE, Hot Point, excellent condition, 26" girls bike. Child's skis. 646-2770. 6-26-7-10

TWO GOLD club chairs, contemporary. Excellent condition. $20 each. 643-7869. 6-26-7-10

SEVEN ORIENTAL rugs, various colors and sizes, excellent condition. 643-4403. 6-26-7-10

3 VICTROLAS windup, 78 RPM records, jars, what-not, plant seat chairs, radio 1930's large cabinet, Dumont TV, radio phono good cabinet, nicely framed prints, everyday silver, dishes, two buffets, portable typewriter, good 3 speed Columbia bike, HO train stuff, powder horns, milk pans, iron ladle, more. Inquire. Need to sell Thursday and Friday only. Tel. 648-0484. 6-26-7-10

AIR CONDITIONER, 15,000 BTU. Like new. 26" x 15. $100 for fast sale. 646-5239. 6-26-7-10

WASHER $65. Dryer $55. Refrigerator $35. Workbench $55. Ladder. Piano $100. Sofa $30. 648-1067. 6-26-7-10

FRIGIDAIRE REFRIGERATOR, $45. Electric (restaurant type) meat slicer, $100. Portable typewriter, (like new) $35. 729-9209. 6-26-7-10

DEHUMIDIFIER, RADIAL arm saws, other home workshop tools, etc. Technol. 643-9439. 6-26-7-10

AIR CONDITIONERS one 15,000 BTU, $125, 7500 BTU, $75, also maple dinette set-table, four mates chairs, desk, maple bureau and bed set, nesting tables (mahogany), sofa bed (twin). Antique love seat, walnut 6 drawer chest, "Gone With The Wind" oil lamp, others, call 646-3520 especially after 5 p.m. 6-26-7-10

KENMORE CONSOLE sewing machine. Two years old, excellent condition, does straight sewing, zig zag, blind hemming, darning, and built in button-holer. $75 firm. 643-1281. Call after 5 p.m. 6-26-7-10

1968 BLAZON Travel Trailer, 16½ ft., self contained, good clean condition, sleeps 6, 3 burner gas range, flush, dinette, spare wheel, electric brakes, $1400. Winchester, 6 p.m.-7 p.m., 729-5512. 6-26-7-10

TIRES 4 brand new Stratton steel belted radial tires. Never used. Size B R 70-13, $30 a piece. 729-4341. 6-26-7-10

KENMORE WASHER, good condition, will deliver, $35. Call 729-2568. 6-26-7-10

GAS DRYER, 8 months old Kenmore. Moved and cannot use. Best offer. Call 729-1866. 6-26-7-10

FANTASTIC MOVING sale June 28, 29, 1-4, dishwasher, washer, dryer, color TV, living room furniture, twin beds, desk, plus many miscellaneous household items. 50 Lake St. Apt. N, Winchester. 729-3829. 6-26

TRUMPET BACH Stradivarius, perfect condition. Asking $450. Call after 3 p.m. 729-4957. 6-26-7-10

FEDDERS AIR conditioner, almost new wringer type washer, kitchen table, 6 chairs, 45" x 220 fibre glass white drapes. 648-9371. 6-26-7-10

AIR CONDITIONER, Whirlpool, 11,000 BTU. Like new. Best offer. Call 729-5416. 6-26-7-10

OF THE PEOPLE, BY THE PEOPLE, AND FOR THE PEOPLE.
The American Red Cross.

SERVICES

SMALL TRUCKING CO Two trucks will move furniture and appliances, clean out cellars and garages, rubbish and debris pick up and delivery. Free est. 862-0108. tf

TREE CUTTING and Truck Services. Any tree job, also any moving jobs. Rubbish removal, etc. call for low estimates. 643-4210 or 646-1101. 4-20-T-F

TRUCK SERVICES. Clean cellars, attics, garages. Move large appliances, tree cutting, tree removal, log splitting, cleaning up yards, clean gutters, snow plowing. 646-8851, 495-6480. 6-6tf

TREE WORK. Removals, pruning, trimming. No job too big or small. Firewood. 729-0678 or 273-0108. 7-3tf

SLATE ROOFER 13 years experience, all work guaranteed. Free estimates. Douglas L. Rabon 666-5137. 7-3tf

TILE WORK. All types of tiling done including ceramic, rubber, asphalt, vinyl, and cork. 8 years experience. 729-6963. 10-17-tf

ALLEN CAR Haulage. Junk cars removed. Free pickup if complete. 648-4839. tf

CALL GORDIE, plumbing and heating. Small and big jobs. Licensed, reasonable, reliable. Have electrician. 646-6058. tf

JIM'S CLEANING Service. Housecleaning, floors and windows washed, call 1-667-7966. 1-23-tf

SMALL TRUCKING. We haul, move or dispose of anything anytime. Call 862-8080 after 5 p.m. tf

FURNITURE REFINISHED or antiqued beautifully in your choice of colors, hand rubbed oil finish. Prompt delivery guaranteed. 438-2506. 3-20-tf

ROOFING & painting, gutters, trim, complete roofing and house painting. No job too small or big. Call 862-8080 or 861-6285. 3-27-tf

ROOFING, MOLONEY Bros. Painting, carpentry, roofing, gutters, porches, bathrooms, kitchens, etc. Licensed and insured. John, 265-9317. Pat 729-6528. 4-3-tf

SCRAP METALS. Rubbish removal, light trucking, appliances moved, cellars, yards, attics, dismantling service. Call Art Coughlin, A C Salvage & Disposal Service. 643-9880. 4-3tf

FURNITURE REPAIR, careful repair and regluing of wood furniture including replacement of broken or missing pieces. Philip Morse 643-9850. 5-1-tf

BETTER PRICE! Better job, free estimate. Guaranteed work, licensed electrician. Call Tom Roome 666-2334. 5-8-tf

LICENSED ELECTRICIAN. Services increases, remodeling, air conditioners, ranges, etc. No job too small. Reasonablerates9. FREE ESTIMATES. Brad Dilean 646-3896. 5-22-tf

PLANTING DESIGN. Recently graduated landscape architect with thorough knowledge of exterior plants to help plan residential gardens. Reasonable fee. D. Febland, 536-5137, Boston. 5-29-tf

REMODELLING, PANELING, painting, wallpapering. Free estimates. Reasonable rates. 391-5955 between 6 and 8 p.m. 6-12-6-26

SERVICES UNLIMITED. All in and around home jobs. Lowest prices anywhere. Free estimates. Robert McMahon 899-2447. 6-12-tf

COLLEGE STUDENT will do any work around the house. Reasonable rates. 729-6604, Jim. 6-12-6-26

TWO COLLEGE students will do house, yard, garden, painting and odd jobs. Experienced. $3 an hour. Please contact 729-1545 or 729-4075. 6-12-6-26

JUNIOR HIGH boy will mow lawns, yard work, etc. Winchester. Call David 729-0466. 6-12-6-26

IF YOU need to fix and cut your lawn this is the right man. Much experience trimming bushes. Call Guy 396-3471. 6-12-6-26

COLLEGE STUDENT any type yard work or other work. Call Dave 729-3581 before 3 p.m. or after 6 p.m. 6-12-6-26

SPEEDY MASTER electrician, free estimates. Package plan payments. Anytime 648-3289. 6-19-7-3

PROFESSIONAL TECHNICAL typing. Thesis, manuscripts, equations, papers. IBM and Selectric typewriters. Editing and art services available. Call Accutype 899-0641. 6-19-tf

REASONABLE STRIPPING, refinishing, antiquing. Free estimates. Pick up and delivery. Call 646-8179. 6-19-7-3

LAWN SPRINKLERS installed, inexpensive, expert work. Free estimates. 729-5540. 6-19-7-3

COLLEGE MEN with truck to do odd jobs-moving, painting, yardwork, etc. Jack 643-1188, 862-2266. 6-26-7-10

CHEERFUL, CAPABLE teenager available for summer babysitting. References 646-8876. 6-26-7-10

PROFESSIONAL COUPLE desires housesitting position late June through August (flexible)? References 489-2045 after 6 p.m. 6-26-7-10

YOUR HOUSE won't be lonely while you're gone, young married couple seek house sitting job for summer. Experienced, excellent references. 729-6894. 6-26-7-10

HOUSE CLEANING, reliable and experienced. Have own transportation. Call 275-6447. 6-26-7-10

DO YOU need help in creating coordinate sale rooms? In selecting fabric color schemes and wall paper or in arranging furniture? No job is too small. Ellen Kimball, Interior Decorator. Call evening 729-2317. 6-26-7-10

CARS FOR SALE

1965 PLYMOUTH wagon, new tires, new muffler system. Good transportation. Best offer. 646-0110. 6-12-6-26

PONTIAC BONNEVILLE 1968. 4 door vinyl hardtop. V-8. Very good condition. $995. Call after 6 p.m. 395-2190. 6-12-6-26

CHEVROLET 1972 Half ton fleet sized pick up. 11,000 miles. Standard. $2000. 646-4237. 6-19-7-3

1971 VEGA 2 door Hatchback. 16000 miles. PS, automatic, radio, tinted glass, chrome guards. $1300. 933-3596. 6-19-7-3

1967 CUTLASS Supreme. White with black top. $200. Call 648-7116 after 4 p.m. 6-19-7-3

1970 CHEVELLE SS, 402, hurst 4 speed. Headers, traction bars, mag 2 with L 60's. After 6 p.m. call 661-9083. 6-19-7-3

1971 TOYOTA Corolla, 2 door sedan. Automatic. New tires, engine & brakes. Good condition. $1450. Sunday, weekdays after 5:30. 491-7591. Saturday 666-9718. 6-19-7-3

1967 CHEVY Impala 2 door. $150 or best offer. 641-0689. 6-19-7-3

1965 FORD platform dump truck. $900. Call 646-2665. 6-19-7-3

1972 MERCURY Marquis Brougham loaded. 27,000 miles. $2400. Call 646-2665. 6-19-7-3

1969 CHRYSLER Convertible. P.S., P.B., A.C., 4 new tires, recent rebuilt transmission, needs muffler. $595. After 6. 646-9761. 6-19-7-3

1969 VOLKSWAGEN, automatic, blue, fastback, just tuned motor, new battery, $795. 646-0007 or 876-8579. Or drop by 24 Swan Place, Arlington. 6-19-7-3

BUICK LESABRE 1968, best offer. Automatic transmission, new tires. 729-7575. 6-19-7-3

1971 PINTO. Gas saver! Sedan, price just reduced for fast sale! Automatic transmission, radio, heater, etc. 2000 CC, more power, less gas, glazed brown, never needs waxing, like new, only 14,700 miles and only $2500 including snow tires. Call hate to part with it. 729-9267. 6-19-7-3

1972 FIAT station wagon, excellent condition, low mileage, good on gas. 423-0190 days, 729-0693 evenings. 6-19-7-3

1968 PEUGOT 404. Leaving country, must sell. Needs work. Best offer. 729-5049 after 6. 6-19-7-3

1971 TOYOTA Corolla, excellent condition, 19,000 miles with 3 year guarantee, $1800. 729-0027. 6-19-7-3

1972 PINTO Runabout, excellent condition. Good mileage. $1800 or best offer. AM, automatic, good tires. 646-3356. 6-26-7-10

1968 BUICK special. Four door sedan, six cylinder, good condition, power steering, $550, best offer. 643-1043. 6-26-7-10

1971 VW Camper, pop up top. New tires. AM-FM, very good condition. $2300. 643-5694. 6-26-7-10

BANK SALE. 1973 VW Super Beetle standard, one owner, no body damage, 51,000 miles, may be purchased for $350 under wholesale, $1250 firm. Must be seen, call 876-5560 during banking hours for an appointment. 6-26-7-10

1971 PLYMOUTH 318 cu. 16.2 MPG. Standard shift, excellent condition. $2000. 648-0373 afternoons only. 6-26-7-10

1971 TOYOTA Corolla, 2 door, 4 speed, 30 mpg, radial tires, excellent condition. $1125. 862-2436. 6-26-7-10

1969 FORD XL Convertible. $200 firm. 646-3716. 6-26-7-10

1968 CORVETTE 427, new clutch, water pump, and rebuilt engine, mint condition, must sell before bank repossesses, $2000 firm, call 648-1171 or 729-2007. 6-26-7-10

1966 FORD ranch wagon, sticker, standard, six cylinder, $100 or best offer. 282-1267. 6-26-7-10

'56 CHEVY. Half ton with camper shell, sleeps two, excellent body, engine needs work. $500 or best offer. 641-0076. Evenings. 6-26-7-10

1971 TRIUMPH Spitfire convertible, excellent condition, radial tires. Call 729-0348. 6-26-7-10

1972 TRG, red, 37,000 miles Ziebart, Konis, super sprint, 4 new radials, excellent condition. $3100. Call Paul Monday thru Friday, 3-5, 729-1553. 6-26-7-10

1971 KARMAN Ghia, new battery, exhaust system, radials. No dents, engine good. 7 p.m. 646-0624. 6-26-7-10

1966 PLYMOUTH Fury III. Gas saving, 6 cylinder. 4 brand new tires. Radio. $300 or best offer. After 5. 646-6227. 6-26-7-10

CARS FOR SALE

1973 GREEN Super Beetle. Good condition, low mileage. AM-FM stereo, $2200 or best offer. 643-7987 after 6 p.m. 6-12-6-26

1969 MUSTANG 351 V8. Automatic, gold, black interior, good condition. $1100. Call 643-4011. 6-12-6-26

1962 FORD Econoline Van, good running condition, good tires, stereo, $375, or best offer. 643-9278 after 5 p.m. 6-12-6-26

1969 CHEVELLE Malibu, automatic, radio, snow tires, $600. Call 643-2871. 6-12-6-26

1965 MERCURY Comet, station wagon, standard shaft, good condition. Call 646-5529. 6-12-6-26

JEEP, 1971 CJ 5 Renegade, excellent condition, many extras. Must sell. Call 643-5042 anytime. 6-12-6-26

WORK WANTED

EXPERIENCED YOUNG school student available. Need cleaning? High school student looking for summer job. Call 646-5806. References available. 6-19-7-3

COLLEGE STUDENT will mow lawns. Please call 729-5914. 6-19-7-3

JUNIOR HIGH boy will mow lawns, yard work. Winchester. Has mower, transportation. Mark, 729-7085. 6-19-7-3

SOUTH AMERICAN girl speaks English, would like household or child care position with family, live-in. 862-6849. 6-19-7-3

TWO RESPONSIBLE college girls available for general housecleaning and odd jobs. Call 646-3251. 6-26-7-10

MAN WITH pickup truck looking for odd jobs, rubbish removal, yard work, appliance moving, painting etc. 729-6604. 6-26-7-10

C.P.A. SEEKS per diem work. 729-9589. 6-26-7-10

DIRTY WINDOWS? I like to clean windows, so the windows come clean. Rates upon estimate. References. Call Bob at 729-6149. 6-26-7-10

COLLEGE STUDENT will mow lawns inexpensively. I need a job! 729-0263. 6-26-7-10

FEMALE COLLEGE student, with bicycle, experienced housework, baby sitting in Winchester. Call 729-6413 after 6 p.m. 6-26-7-10

EXPRIENCED HIGH school senior will cut and edge lawn. Will also do landscaping. Call 729-6718. 6-26-7-10

LANDSCAPING

LOOK:
ESCAPING. Spring clean-up. Planting, sodding. Good job guaranteed. Wallpapering. Skip 395-8898. 3-27-tf

FRANK'S LANDSCAPE Gardening Est. 1951. Spring clean-up, pruned, trim evergreens, planting, weeding, seeding new lawns, sodding, lawn cutting, free estimates 862-0308. 3-6-tf

SUNNY KNOLL Landscape Contractors. Residential and commercial. Spring Clean up and lawn feeding. New lawns and sodded lawns. Patching and reseeding, shrubs planting and land designing, wood chips and rock gardens. Fence and tree work. Pruning and transplanting. Underground sprinklers. Railroad tie walls and retaining walls. Patios. Projects. We make things grow. Free estimates. 862-0198. 3-20-tf

LANDSCAPING & tree work. Spring clean-up, lawn cutting. Complete landscape designing, trees pruned, trimmed and cut down. No job too small or big. Call anytime 862-8080. 3-27-tf

LANDSCAPING AND tree work. Complete service available. Free estimates. Call 861-6285. 4-3-T-F

LEXINGTON LANDSCAPE. Plantings, seeding, sodding, mulch, and loam. 10 a.m. deliveries. Weekly maintenance. Backhoe work, tree work. Reasonable rates 862-0848, 862-3275. 5-22-tf

EXPERIENCED WELL equipped college student desires Spring Clean-ups. Complete lawn and tree maintenance. Call 643-2125. 5-22-tf

SPRAYING, TRIMMING and removal, also expert lawn caare, very reasonable rates, free estimates. Call Jack 646-3604 or 648-4615. 6-12-6-26

LAWN CUTTING, at reasonable prices. Call Sal 933-7035. 6-12-6-26

MANSFIELD CONTRACTING Co. Landscape design and construction. Toro Sprinkler Systems. Roto-tilling, loam, bark mulch. 648-5492. 6-12-tf

LAWNS CUT, professional job, lowest prices. For estimate, call George after 5. Monday through Saturday. 729-4539. 6-19-7-3

TWO EXPERIENCED high school boys will cut and trim lawns and hedges. No yard too big or small. Free estimates. 643-6670. Call Tom Jr. 6-26-7-10

LANDSCAPING, RUBBISH removed, odd jobs, clean up, professional lawns and garden care. Experienced college student with truck. Joe Whitney 729-4063. 6-26-8-31

WANTED

WANTED OLD Lionel, American Flyer or Ives trains. Standard, O, 027, or S Gauge. Call 933-1424. 10-31-tf

WANTED: LIONEL trains, any year, any condition. Will pay cash. Call anytime 395-6216. tf

ANTIQUES WANTED I am interested in buying antiques and marble-top furniture, oil paintings, bric-a-brac, clocks, painted china, cut glass, dolls, pianos, silver, rugs, old jewelry, coins. Also contents of homes. 862-1210 or 277-6652. 7-1-tf

WE BUY ALL kinds of used furniture, bedroom, kitchen sets, odd pieces, antiques and rugs. Call Mr. Butler, 491-7000 days. Evenings 321-8466. 2-28-tf

STERLING SILVER: Flatware, serving pieces, or what-have-you. New or used. Call days Mr. Winer, 643-4040. 11-7-tf

ANTIQUE CHINA, glass, furniture, and good used furniture, excellent prices paid by Nook & Cranny Antique Shop. 729-3654, 729-4054. 11-14-tf

CALL NOW! To sell your old furniture, rugs, clocks, glassware, china, silver, jewelry, bric-a-brac, banks, frames, etc. Lady wants to buy anything old. Single pieces or several. Call anytime for prompt attention. 646-4280 or 787-3918. 12-12-tf

WANTED CARS and trucks, any year, old or new, any condition, spot cash, call anytime. I will come. Mr. Graves, 354-7712. 5-15-tf

WANTED 2 family house in Winchester, principals only. Write Box WK, Winchester Star, Church St., Winchester. 6-12-6-26

WANTED OLD dolls, doll parts, toys before 1945, old child high chairs, rockers. 396-[illegible], 491-4090. 6.12-6.26

WANTED tickets Beach Boys-Chicago Schaeffer Concert. Please call 729-2568. 6-19-7-3

COMING TO Massachusetts soon. Want to buy quilts, tops and coverlets made before 1940. Joyce Hamilton, Tipton, Iowa 52772. 6-19-7-3

WANTED PLAYER piano rolls, duo Art and Ampico brands. Also old electric player piano. 641-3201. 6-19-7-3

SEVEN TOP desk and pocket watches. Any condition. 641-2429. 6-26-7-10

WANTED TO buy large trunk suitable [illegible]. Please call 729-8732. 6-26

CHILD CARE

RENT-A-PARENT. Responsible local couples with experience and warmth to care for your home and children. Interviews and references. University Home Services, Wellesley. 235-5537. Serving all areas. The original couple placement service. 4-11tf

L.A. mother will give good care to your child, by day or week. I live on Arlington-Lexington line. 861-6311. 6-12-6-26

WOMAN WANTED to babysit 4 days, 9 to 5 p.m. in my home. Call 643-5000 or 643-6165. 6-12-6-26

A MATURE woman wanted to babysit two school age children four afternoons a week. Call 646-2835. 6-12-6-26

OCCASIONAL SITTER needed nights for one child. Park st., own transportation. 646-6123. 6-12-6-26

EXCELLENT WEEKDAY home for one 2½ year old offered by nurse mother of toddler boy. 643-1647. 6-12-6-26

QUALIFIED NURSERY kindergarten aide would like to sit Tuesday and Thursday, also evenings. Call Judy 729-4093. 6-12-6-26

TWO WARM loving mature women for child care mornings and after 7 p.m. Your home or ours. We have transportation. Call 646-0219 anytime. 6-19-7-3

EXPERIENCED DAY care mother, East Arlington, will care for your child in my home. Full or part time. Call 646-6182. 6-19-7-3

SUMMER JOB in Woburn, companion to children for working mother, afternoons only, special hours and pay to be arranged, own transportation. Call after 5 p.m. 935-1695, 729-1422 after 6 p.m. 6-19-7-3

MOTHER OF 2-3 year old wanted for babysitting same, your home. Monday-Friday mornings, begin September. 935-6511. 6-19-7-3

MATURE WOMAN for child care (4 and 4 year old boys) and light housekeeping, days. Start September. References required. Reply Box Z, Arlington Advocate, P.O. Box 129. 6-26-7-10

BABYSITTERS NEEDED weekdays in Winchester. July 14-25. Older teens preferred. 729-0590 after 5. 6-26-7-10

SITTER NEEDED, 3 weeks, noon till 5:30, Monday thru Friday. Call after 6. 729-1031. 6-26-7-10

SIT WITH boys 7 and 10, my home, noon to 6 p.m. twice a week. Call Friday, 729-7947. 6-26-7-10

PAINTING

PAINTING: INTERIOR and exterior. Gutters, steps and porches repaired or replaced. Call 776-9404. 5-24tf

PAINTING (INTERIOR). Wall Papering and Ceilings. Free estimates. Howell & Sons 644-9452. 2-28-tf

COLLEGE GRADUATE exterior and interior painting. Specialist in ceiling and wall repair. Experienced in removal and hanging of wallpaper. 10 years experience. Fully insured 729-5342. 5-24f

PAINTING AND Papering. For free estimates call John Flynn at 625-6285. 10-3-T-F

R AND Y painter. Painting ceilings for $35 and scrolling ceilings for $75. Call me, you cannot beat my price. Also carpenter work available. Call Ray 646-6852 or 648-1133. tf

HOUSE PAINTING painting by a reliable fully insured licensed professional painter with seven years experience, reasonable rates, free estimates. Winchester-Arlington references provided. Call Roger P. Beckert Painting Co. 914-2145, 246-2643. 3-13-tf

PAINTING, PLASTERING, carpentry. Available immediately. Good work. Recession rates. 729-9385. John. 4-17-tf

EARL FARMER, exterior and interior painting, expert paper hanging. 643-5730. 5-29-tf

EXPERIENCED COLLEGE painters, low rates, high quality, odd jobs, have truck will travel. Call Jack 643-1188 or 738-1553. 6-12-6-26

MORNINGSTAR, INTERIOR, exterior painting, roofing, carpentry, gutters, call 827-0956 evenings. 6-12-6-26

PROFESSIONAL painters cost. College students with at least 2 years experience. References. Call Bill 729-4324, Doug 7160. 6-12-6-26

LOCAL PAINTER with 15 years experience desires inside or outside house painting. Excellent references. 729-6206 after 6. 6-12-6-26

ABLE HOUSE painting, interior and exterior work, done by highly qualified workmen. Call 643-2903 anytime. 6-19-7-3

NOTE THIS! Interior and exterior work by local reliable painter. References and insured. Free estimates. Call Mr. Hunnefeld, 646-6068. 6-19-7-3

HOUSE PAINTING and carpentry, includes Dutch Boy paints, scraping, puttying, caulking storm windows. One family, $450. Two family, $900. Three family, $1100. Call after 5 p.m. Free estimates 646-7569. 6-26-7-10

EXPERIENCED INTERIOR Painting, etc., done at reasonable rates, call Joe weekdays after 5. 491-3966. 6-26-7-10

C.H. POWERS Co. Interior-Exterior Painting. Repairs. Fully insured. 254-5535. 6-26-7-10

TWO LAW students, 2 years experience, reasonable rates. Free estimates. 395-2773. 6-26-7-10

COMMONWEALTH OF MASSACHUSETTS

Middlesex, ss. Probate Court

To all persons interested in the estate of Lucy M. Randall late of Winchester, in said County, deceased.

A petition has been presented to said Court for probate of a certain instrument purporting to be the last will of said deceased by Eleanor Hoover of North Canton in the State of Ohio and Frances R. Cabot of Needham in the County of Norfolk praying that they be appointed executrices thereof without giving a surety on their bonds.

If you desire to object thereto you or your attorney should file a written appearance in said Court at Cambridge, before ten o'clock in the forenoon on the second day of July 1975, the return day of this citation.

Witness, Edward T. Martin, Esquire, First Judge of said Court, this second day of June 1975.

John V. Harvey, Register
6-12-3w

LEGAL NOTICES

PLANNING BOARD NOTICE OF PUBLIC HEARING

REGARDING PROPOSED AMENDMENT TO THE ZONING BY-LAW AND MAP

Notice is hereby given that the Winchester Planning Board will hold a Public Hearing on July 7, 1975, at 8:30 P.M. in the Town Hall Auditorium upon the proposal to amend the Zoning By-Law of the Town, as set forth in the following Articles, of the warrant for a Special Town Meeting to be held on July 17, 1975.

Article 2 — To see if the Town will vote to amend the Zoning By-Law of the Town by adopting the following amendments to the By-Law as follows:

Amend Section 6.1 District Regulations and its Table of Dimensional Requirements by changing under column RB the maximum height of buildings — feet from 45 to 55, and the maximum height of buildings — stories four to become NR.

Article 3 — To see if the Town will vote to amend the Zoning By-Law by changing or altering the map incorporated therein and made a part thereof, by changing land located at 10 Marshall Road, owned by the Town of Winchester, from a Conservancy Institutional (SCI-0.50) District to a Residential District B (RDB-10). Said parcel of land is located on the easterly side of Marshall Road supposed to contain about 11072 sq. ft. and bounded as follows:

Westerly by Marshall Road 90'

Northerly by land of Town of Winchester (Mystic-Gifford School) 148.79'

Easterly and southerly by land now or formerly Frank Shilosky Trustee of Highland Avenue Trust 166.89' and 65.67' respectively.

Article 4 — To see if the Town will vote to amend the Zoning By-Law by changing or altering the map incorporated therein and made a part thereof, by changing land at 5 Alben Street, owned by the Town of Winchester, from a Conservancy (SCI-0.50) District to a Residential District B (RDB-10). Said parcel of land is located on the southwesterly side of Alben Street supposed to contain about 5067 sq. ft. and bounded as follows:

Northeasterly by Alben Street 69.84'

Southeasterly by land now or formerly Frank A. & Angie V. Dattilo 70.18'

Southerly by land now or formerly Town of Winchester 65.00'

Northwesterly by land Town of Winchester 79.78'

Article 5 — To see if the Town will vote to amend the Zoning By-Law by changing or altering the map incorporated therein and made a part thereof, by changing land at 6 Reservoir Street, owned by the Town of Winchester, from a Conservancy Institutional (SCI-0.50) District to a Residential District B (RDB-10). Said parcel of land is located on the northeasterly side of Reservoir Street supposed to contain about 10818 sq. ft. and bounded as follows:

Southerly by Reservoir Street 108'

Southwesterly by land now or formerly Sadie R. Horne 83.37'

Northwesterly and westerly by land now or formerly Lillian H. Holmes 94.36'

Northerly by Alben Street 22.55'

Northeasterly in two courses by land of Town of Winchester 144.78'

Southeasterly by land now or formerly of Frank A. & Angie V. Dattilo and Lavina [illegible] Carlisle 71.40'

Article 6 — To see if the Town will vote to amend the Zoning By-Law by changing or altering the map incorporated therein and made a part thereof, by changing land owned by the Town of Winchester from a Conservancy Institutional (SCI-0.50) District to a Residential District B (RDB-10). Said parcel of land is located on the easterly side of Fletcher Street supposed to contain about 17080 sq. ft. and bounded as follows:

Westerly by Fletcher Street 100'

Northerly by land now or formerly Edward L. & Elizabeth T. Pattulle 203'

Easterly by land now or formerly Judith H. O'Riordan and Arpad J. & Nancy J. VonLazar 66.39' and

Southerly by land now or formerly Walter G. & Jane M. Armstrong 202'.

By order of the Planning Board this 16th day of June 1975.

William S. Cumming
Secretary
6.19-2w

NOTICE OF PUBLIC HEARING

The Board of Appeals for the Town of Winchester, Massachusetts will hold a public hearing in the EAST ROOM OF THE TOWN HALL ON TUESDAY, 8 July 1975 AT 7:30 P.M. to consider the petition of DALE HALCHAK concerning the area located on LOT No. 1 ADJACENT TO 85 HIGH STREET, AT THE INTERSECTION OF HIGH STREET AND MANOMET ROAD.

The petitioner seeks a variance, under Sect. 15 of MGLA Chp. 40A, to permit construction with a minimum front yard setback off Manomet Road of fifteen (15) feet instead of the twenty-five (25) feet required by the Zoning By-Law.

By the Board of Appeal
Frederick D. Herberich,
Chairman
Esther B. Seferian
Werner A. Carlson

June 2 1975 6.19-2w

NOTICE OF PUBLIC HEARING

The Board of Appeals for the Town of Winchester, Massachusetts will hold a public hearing in the East Room of the Town Hall on Tuesday, July 8, 1975 at 7:30 P.M. to consider the petition of Edward G. Reiss concerning the area located at 666 Main Street.

In accordance with Section 4.4 of the Zoning By-Laws this hearing will be held to consider the application of Edward G. Reiss, 141 Farm Street, Wakefield, Massachusetts, for a Site Plan Review of a proposed Apartment Building to be constructed on the premises numbered 666 Main Street, formerly owned by Bonnell Motors.

By the Board
of Appeal
Frederick D. Herberich,
Chairman
Esther B. Seferian
Werner A. Carlson
6.19-2w

NOTICE OF LOST PASS BOOK

In connection with the requirements of Chapter 167, Section 20, of the General Laws and Acts in amendment thereof or supplementary thereto, notice is hereby given of the loss of Pass Book No. 66781 issued by the Winchester Savings Bank and that written application has been made to said bank for the payment of the amount of the deposit represented by said book or for the issuance of duplicate book therefor.

Winchester Savings Bank
J. C. Cioni, Treasurer
6.19-2w

PLANNING BOARD NOTICE OF PUBLIC HEARING REGARDING PROPOSED AMENDMENT TO ZONING BY-LAW

Notice is hereby given that the Winchester Planning Board will hold a Public Hearing on July 7, 1975, at 8:30 P.M. in the Town Hall Auditorium upon the proposal to amend the zoning by-law of the Town, as set forth in the following Article of the warrant for a Special Town Meeting to be held on July 17, 1975.

Article 1 — To see if the Town will vote to amend the zoning by-law of the Town by adopting the following amendment to the by-law as follows:

Amend Section 6.1 District Regulations by changing the Table of Dimensional Requirements, under column RB the maximum height of buildings — stories four, to become "five".

By order of the Planning Board this sixteenth day of June 1975.

William S. Cummings
Secretary
6.19-2w

NOTICE OF PUBLIC HEARING

The Board of Appeals for the Town of Winchester, Massachusetts will hold a public hearing in the EAST ROOM of the TOWN HALL on TUESDAY, 8 JULY 1975 at 7:30 P.M. to consider the petition of MATTEO GALLO concerning the premises located at 219 WASHINGTON STREET.

Petitioner seeks a determination that in premises which are a legal non-conforming use under the current Zoning By-Law he be permitted to provide a "common kitchen" on each floor and that under the current Zoning By-Law "common Kitchen" is not restricted to one such facility per building but that petitioner may enjoy and use one such facility per floor of such building. The question is being presented upon appeal from the adverse decision of the Zoning Administrator.

By the Board
of Appeal
Frederick D. Herberich,
Chmn.
Esther B. Seferian
Werner A. Carlson

17 June 1975 6.19-2w

NOTICE OF LOST PASS BOOK

In connection with the requirements of Chapter 167, Section 20, of the General Laws and Acts in amendment thereof or supplementary thereto, notice is hereby given of the loss of Pass Book No. 65598 issued by the Winchester Savings Bank and that written application has been made to said bank for the payment of the amount of the deposit represented by said book or for the issuance of duplicate book therefor.

Winchester Savings Bank
Joseph C. Cioni, Treasurer
6.19-2w

SOZIO
GENERAL ELECTRIC
APPLIANCES and TELEVISION
33 HOUR SALE
3 Days Only,
FRIDAY
SOZIO
FACTORY AUTHORIZED SERVICE
Offers So Much More...
SATURDAY and MONDAY
HURRY! DON'T MISS IT!
CAMBRIDGE
495 CONCORD AVE.
Mon.-Sat.
10 A.M.-9:30 P.M.
284-4363

★ Ambrose

(Continued From Page 12)

Markham, Sharon Lynch, Philip DiDio, Michael DiGiovanni, John B. Doherty, Stephen Driscoll. Third; Chris Rogers, Marc Rubin, John Williamson, Johannan York, Julie Sullivan, Suzanne Virnelli, Jamie Wagner, Patricia Walters, Karen Wilfert, Paul Williamson, Max Cavitch, Alice Burns, Bill Budd, Kathleen Buckley, Mry Roland, Therese Aylward.

Sack race, boys - first; Eric Law, Frank Virnelli, Tim Casey, Chuck Christopher, Robert Morris, Richard Aylward, Robert Clower. Second; Max Cavitch, Paul Hodes, Philip DiDio, Michael DiGiovanni, Bruce Nichols, John Doherty, Michael Driscoll. Third James Accardo, Bill Budd, Naro Khandjian, Chris McRae, Hugh Murray, Scott Rapallo, Chris Rogers, John Williamson.

Sack race, girls - first, Amy Dillon, Carol Donahoe, Laura Gunby, Christina Griecci, Sally Jones, Kate Japy, Laurie McNeely, Patty Bell Meyer. Second; Alice Burns, Valerie Colantino, Andrea deMars, Martha Doherty, Christina Elio, Katie Ellis, Nancy McCarthy, Jackie McIsaac. Third; Sharon Lynch, Katherine McCarthy, Rosemary McCarthy, Suzanne Virnelli, Patricia Walters, Karen Wilfert, Elizabeth Porras.

Old clothes relay - first; Philip DiDio, Michael DiGiovanni, John B. Doherty, Martha Doherty, Christina Elio, Peter LaCascia, Chris Livingston, Elizabeth Porras, Patty Ricciardelli, Bill Budd, Alice Burns, Max Cavitch, Valerie Colantino, Andrea deMars.

Second; Margaret Boland, Margaret Brown, Diedra Buckley, Tim Casey, Chuck Christopher, Eric Josephson, John Kenney, Thea Philliou, Ann Pichini, Johannan York, Jamie Accardo, Therese Aylward, Mary Boland, Kathleen Buckley.

Third; Suzanne Virnelli, Jamie Wagner, Patricia Walters, Karen Wilfert, Paul Williamson, Richard Aylward, Robert Clower, Joann Gunby, Caroline Hogan, Mara Reece, Lisa Richtmann Frank Virnelli, Ellen Wilfert, Laura Gunby.

Mr. Heckley's base won the tug - of - war.

Volunteers From United Way Meet

Winchester volunteers at the New England Rehabilitation Hospital, Woburn, were recently honored

Mrs. Walter Maroney retired after three one-year terms as president of the volunteers' group. She was honored for 500 hours of service. Catherine Burke was honored for 2,500 hours Mrs. Albert Maggioli was honored for 1,500 hours and Mrs. Richard Keating was cited for 1,000 hours.

Mrs. Keating, outgoing vice-president, made a presentation to Mrs. Maroney.

Mrs. Paul Keleher, treasurer and Katherine Welch, secretary, participated in the ceremony. Miss Welch was noted for 500 hours of service.

Mrs. Keating was named president. Mrs. Adolph Herrmann was appointed vice-president. Katherine Welch was named recording secretary and Mrs. Albert Maggioli was made treasurer.

Mrs. Maroney pinned Mrs. William Crocker and Mrs. Richard Norberg, honoring their one 100 hours each.

Chase Named Vice-President

A former local industrial leader has been appointed to a high corporate position.

The board of directors of National Gypsum Co. has named Paul K. Chase corporate group vice president of National Gypsum Co. The announcement was made by Colon Brown, chairman of the board and chief executive officer.

Mr. Chase is president of National Gypsum's Wallcoverings Division which is comprised of Multicolor and Thomas Strahan, two companies that have four operations, all located in Massachusetts, and a nationwide sales and distribution system.

Multicolor's production facilities in Hatfield and Florence are leading producers of fabric-baked, vinyl wallcoverings and pressure-sensitive decorative vinyls.

Strahan which has been printing fine wallpapers since 1886 perpetuates that tradition at its Chelsea plant, while printing matching fabrics at its Lawrence facility since 1960.

Mr. Chase will continue to direct all four operations.

He joined the Thomas Strahan Company as purchasing agent in 1954. He became vice president of operations in 1961, vice president and treasurer in 1964 and chief executive officer in 1968. He became president of National's Wallcoverings Division earlier this year. Mr. Chase resides in Winchester.

Rita Walsh Cited In Hospital Work

Rita Walsh of 172 Pond st. was recently honored by Symmes Hospital, Arlington, for her 10 years of service with the development office at the annual employee recognition banquet.

William J. Speers

William J. Speers Named President

William J. Speers Jr. 2 Fernway, attorney and partner in Warner and Stackpole, Boston, was recently named president of Boston's Museum of Science.

During his association with the Museum of Science Speers has been trustee and vice-president.

He is a trustee of Batterymarch Trust and the CI Mortgage Group, New York City; vice-president and trustee of Winchester Savings Bank; director of Crompton & Knowles Corp., New York City, L. G. Balfour Co., Attleboro, and Franklin Co., Lewiston, Me.

He is president and director of the Federal Power and Light Co. and American Electric Share Co.

His charitable activities include trusteeships of the Forsyth Dental Center and the Winchester Scholarship Foundation.

He is a director of the Winchester Hospital, the Boston Legal Aid Society and the Frederick J. Kennedy Memorial Foundation, Inc.

He is a former director and chairman of the Greater Boston Hospital Council, Inc.

Speers is a director and past president and chairman of the Greater Boston Chamber of Commerce, a member of the ad hoc committee on assessing practices in the City of Boston and a member of the National Advisory Dental Research Council.

He served on the Board of Selectmen, the School Committee and the Secondary School Building Committee.

A director and past president of the Republican Club of Massachusetts, he participated in Republican presidential campaigns

A director and past president of the Winchester Country Club, Speers is a member of the Yale Club of Boston, the Commercial Club of Boston, Bald Peak Colony Club and Mid-Ocean Club in Bermuda.

He was graduated from Yale and received his LLB from Harvard Law School

Speers and his wife, the former Martha Little Porter, have five children.

You won't find a nicer place to live than in Arlington...

And in Arlington you won't find a condominium so ideally situated as Mystic Tower.

Here you can enjoy suburban privacy with all the conveniences of commuting and shopping. An express bus to Boston every ½ hour, schools, temples and churches, fine restaurants, shopping centers and theaters are but a short distance away.

Mystic Tower is located on Mystic and Chestnut Street, one block from Arlington Center. Model homes are open from 10 to 6 Saturday, and Sunday. These homes qualify for a tax rebate.

CALL: 646-5491

Mystic Tower CONDOMINIUMS

MARK DEVELOPMENT CORPORATION

WINCHESTER HOME WANTED

Professional Couple with young growing family seeking 4-5-6 bedroom Colonial in *Flats Section* of Town, from private party.

Reply Confidential
Reply Star Box No. WG

Attractive
5-Room RANCH
• Fireplaces
• Living Room
• Paneled Family Room
Owner Moving MUST SELL!
- Principals only -
729-2998

G.R. NOWELL AND SON, INC.
MOVING AND STORAGE
SERVING MASS., MAINE, CONN., VT., N.H., R.I., & N.Y.
TEL. 729-1038
WINCHESTER
STORAGE MOVING

Choice Land for Development

26 1/2 Acres Sub-Division

Approval for 40 lots
. . . also . . .
Suitable for Town House under new zoning by-law

Call Owner

862-3537

Beautiful Wooded One and one-half Acre Lot

• Next to conservation land in Winchester's finest location

— $30,000 —

Also...1/2 Acre Lot...Reduced to

$16,000

Call Owner . . .

862-3537

REALTOR MLS

Multiple Listing Service

Your Only Realtors In Winchester Offering MLS Service

TREFREY

Dutch Colonial

Mint condition and full of Colonial Charm. FOUR bedrooms and DEN on the second floor. Eat in kitchen with new appliances, formal dining room, remodeled extra large living room with fireplace and 2½ baths. Completely fenced in yard with barbeque, garage and play house. $61,500.

Trefrey

James T. Trefrey, Inc. REALTORS
27 Waterfield Road. Winchester
729-6100

MRS. FRED S. GILLEY, JR., President
ANTHONY R. DeVELIS, Vice President
DOROTHY GLDHAM, Executive Secretary
PETEY BIRCHALL, 729-3251, Sr. Broker
FRANK W. RUTTER 729-4677
BEVERLY RYERSON 729-[illegible]
MARY D. CLARK 729-0128
ROBERT H. McELROY 616-5532
EUGENE A. CAPOZZOLI 273-0077

OTHER CONGENIAL OFFICES:
ANDOVER, BURLINGTON, WAYLAND

EXCLUSIVE

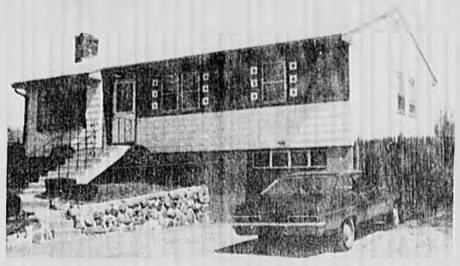

New to market, young ranch home, in move in condition, Fpl living room, dining area, cabinet kitchen with dishwasher, Ce. bath, 3 bedrooms, finished playroom, garage, fenced in yard, quiet street, walk to schools.

Asking $39,900.

THE PORTER CO.
REALTORS
ESTABLISHED 1931
33 THOMPSON ST.
729-7000
REALTOR
RICHARD H. MURPHY, REALTOR

Joseph Cause	729-8147	Peter Nannene	729-6116
Fred R. Hill	729-5150	Elenor P. Hoag	729-6487

Sally A. Cause, Secretary

Exclusive Winchester Agents For
HOMERICA, INC. &
NEW ENGLAND AREA CONSULTANTS, Inc.

We are actively looking for two more salespeople to help us with this active spring market. Please Call!

New to market - Centrally Air Conditioned Gem - you couldn't ask for more - Immaculate young multi level colonial in loveliest of areas. Features four spacious bedrooms and two full baths on one level, large fireplaced living room, formal dining room, appealing family kitchen with breakfast area overlooking peaceful wooded back yard, den, lav, and laundry near kitchen, gigantic paneled recreation room with fireplace, 2 car garage, over ½ acre lot in popular Vinson Owen school district. A real value priced at $47,500.

SWANSON ASSOCIATES
REALTORS
40 Church Street, Winchester - 729-5299
24 hour telephone answering service
Wesley B. Swanson, GRI

Ruth Gray	729-0326	Meredythe Schober	
Betty Vallee	729-5040	648-0572	
Nancy Wood	729-3471	Eleanor Bates	729-0349

Very pretty youngish 3 bedroom Garrison Colonial on quiet tree-lined street. Charming large first floor family room overlooking beautiful grounds. A one owner home - lovingly maintained - just what you've been looking for –

ANN BLACKHAM and COMPANY
REALTORS
"Winchester's MLS Leader"
11 THOMPSON STREET, WINCHESTER
Telephone 729-1663

		Charles Hurley	729-3116
Ann Blackham, Mgr.	729-3459	Judith Lynch	729-7193
Bill Caci, Sales Mgr.	729-2994	B.T. Marshall	729-5444
Julie D. Downes	729-1838	Judie Muggia	729-1072
Dot Hickey	729-4326	Nancy Mabee	729-5816

Exceptional young 3 bedroom oversized ranch with sought after 1st floor family room, plus study and fireplaced recreation room. Superb kitchen, 2½ baths, 2 car garage in better than new condition.

Bixby & Northrup
Leaders In Residential Sales
24 Thompson Street 729-4240
REALTOR
Richard H. Murphy, Realtor

Ann Bishop 334-5256	Patricia McCarthy 729-0273
Marilyn Simpson 729-1945	Don Giacalone 729-3561

Virginia Cancelliere 729-1522

Apartment Rental—Winchester Arms Townhouse, 2 bedrooms. Immediate occupancy and June 1st. Renting at $335.00 month including heat.

We are actively looking for two more salespeople to help us with this active spring market. Please Call!

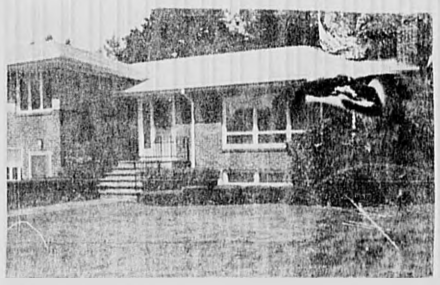

Custom built Split Level, 4 bedroom brick Ranch. Prestigious area. Professionally landscaped with swimming pool and gas lighted patio. Asking $125,000. Shown by appointment only.

New MLS exclusive—3 bedroom, 1½ bath Colonial. Nice residential area with private grounds, 2-car garage. $54,900.

WINCHESTER
Realty Co.
38 Church St.
729-7777
REALTOR
James J. Fitzgerald, Manager.
729-2550

Bobbi McNamara	729-4328	Lillian Hutzenlaub	729-3297
Mary Colclough	729-3909	John Doherty	729-7087

Ruth Emery 729-3106

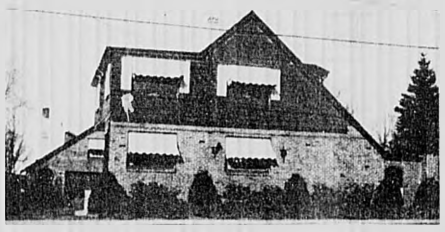

Space for everyone! A completely remodeled five-bedroom two-bath home; first floor family room, and a special place for the professional person or hobbyist who needs complete privacy—a large studio room, heated and air-conditioned over the new two-car garage. Asking $54,900. May we show you? Call for an appointment with MLS Exclusive Broker.

For further details, please call

Bowman Real Estate

729-2575 45 Church Street 729-3268

Teresa Heath	729-0047	Mim Nanry	438-0170
Louise Jobes	729-8296	Anna Harwood	729-1478

Jo Dingwell, Secretary Anne R. Wild, Realtor

"Winchester with Burns" For a complete selection of properties available in Winchester call today with your requirements and have an appointment with a member of our staff. Buy • Sell • Rent

729-8070

Barbara Gray	729-8088
Rose Marie Gaffey	646-0617
Gail Burns	729-4456
Al Kasarjian	729-3986
Ken Cullen	729-2232
Leo Young	646-7347
Ed Burns	729-4456

HEART OF TOWN, a short walk to tennis, swimming, boat club, Wedgemere R.R. Station and Winchester Center. Featuring fireplaced living room, banquet dining room, loaded windowed library, gourmet kitchen, 1st floor laundry, fireplaced family room, 5 bedrooms, 3½ baths, 2 car garage. Offered by transfered executive asking in mid 70's

Your Inquiry Warmly Invited

BURNS
ASSOCIATES, INC REALTORS
729-8070
24 Hour Answering Service
39 Thompson Street
Winchester Center

2 Are Smith Graduates

Rebecca Ann Osgood of 56 Emerson rd. and Mayan Evans Wilcox of 23 Myopia rd. were recently graduated from Smith College, Northampton

The daughter of Mr. and Mrs. Richard M. Osgood Sr., Ms. Osgood graduated magma cum laude in chemistry and mathematics.

She was a curriculum committee member, member of the Riding Club, a tutor for Smith's service organization and a chemistry liaison.

On the dean's list from 1972 to 1974, Ms. Osgood was a member of Sigmi Xi, and received the American Institute of Chemists award.

She attended Bowdoin College, Brunswick, Me., from 1973 to 1974

A graduate of Winchester High School, Ms. Osgood will attend Cornell University medical school, New York City.

Mayan Evans Wilcox is the daughter of Mr. and Mrs. Walter L. Wilcox.

A graduate of Beaver Country Day School, Chestnut Hill, Ms. Wilcox majored in psychology

She was a senior class representative, alumnae fund raiser, a volunteer at Northampton State Hospital,and member of the Service Organization, Psychology Club and Italian Club

Ms Wilcox plans to attend Harvard School of Publishing next year

Max Perlitsh Is Presented Scroll

Dr. Max J. Perlitsh of 20 Everett av., was recently honored by Brandeis University for aiding the development of Brandeis as a member of the university's Board of Fellows

Cited for his spirit of giving, understanding and dedication Perlitsh was presented a scroll and bronze quill

Perlitsh's signature and those of other fellows honored, will be cast in a bronze tablet displayed on the Waltham campus.

Dr. Perlitsh is a 1952 graduate of Brandeis.

Mrs. Langlois Named President

Mrs. Norman Langlois was recently named president of the Neighborhood Cooperative Nursery School, Inc., for 1975-76. She accepted the gavel from outgoing president Mrs. Peter Ford

Other officers include: first vice president, Mrs. Steven Calabro; secretary, Mrs. Leonard Weckel, and treasurer, Mrs. George Witreich.

The school is located in the First Congregational Church.

Parents volunteer time on a rotating schedule to assist Mrs. Arthur Jellis, teacher-director, and Mrs. Edward Brickley

There are still openings for four-year-olds in September.

For information contact Mrs. John Keane, 111 Arlington st.

Give a Hoot! Don't Pollute!

— PROMPT AND PROFESSIONAL SERVICE —
TELEVISION COLOR OR BLACK AND WHITE RADIOS STEREOS AND ALL PHONOGRAPHS FOR ALL MANUFACTURERS RCA ZENITH MOTOROLA SALES.
Martin TELEVISION & APPLIANCES
200 Lexington St. (Former Parker School) Four Corners) Woburn Tel 935-1220

Religious News

Lutheran Church Of The Redeemer

Monday through Friday 9:00-12:00 noon.

Family worship service 8:45 a.m. (summer schedule) **Holy communion** 1st Sunday.

Sunday, June 29
8:45 Family worship

Tuesday
7:30 Bible study

Saturday
7-9, Church open for prayer

Summer Union Church Services

Summer union services sponsored by several Winchester churches will be held June 29 and July 6 at the Second Congregational Church.

On July 13, 20 and 27, services will be held at the First Congregational Church.

On Aug. 3, 10 and 17, union services will be held at the Winchester Unitarian Church.

And on Aug. 24 and 31, the Crawford Memorial United Methodist Church will be the scene of the union services.

All services will begin at 9:30 a.m.

No Adventist Services

Saturday, June 28
Due to camp meeting in South Lancaster, no services will be held in the New England Memorial Church this weekend.

Tuesday, July 1
8 p.m. Health and Bible study hour.

Picnics Held On Church Patio

Each Wednesday through the summer First Congregational Church is holding picnics on the front patio at the church at 6:30 p.m. followed by brief vesper services from 7 to 7:10 p.m.

Those who attend are asked to bring their own sandwiches. Punch is provided by members of the Board of Christian Education. On July 2 Christine Greene will prepare punch.

On July 2 Deacon Bud Redding will lead the service. People of all ages in the congregation and community may attend.

Christian Science Church Activities

Sunday, June 29
Christian Science will be the lesson sermon at 11, also Sunday school (under the age of 20) and child care at 114 Church st.

Wednesday, July 2
Testimonies of healing are given at 8. All may attend.

Weekdays
The Christian Science reading room is open from 9 to 5 at 4 Mount Vernon st.

12 Volunteers Teach English

Twelve volunteers from Winchester taught English to local Spanish-speaking students during the past school year.

They are Elizabeth Hilger, Marjorie McCann-Estridge, Jane McClenna, Marilyn Scott, Harry Scott, Gretta Ublig and Zee Zerwekh.

High school volunteers are Douglas Bishop, Elizabeth Bishop, Jane Colony, Suzanne Friou and Robert Hilger.

Finlay Bridge

Results of Ida Finlay's duplicate bridge at the Belmont Woman's Club in open pairs play follows.

Overall, first, Frank Gonsalves.

North-South, section first, Frank Lombardi, Leo Gonsalves; second, Priscilla Willard, Tom Yalsh; third, Mr. and Mrs. Joseph Salani.

East-West, first, Frank Gonsalves and Gerard Caron; second, Mr. and Mrs. Carl Thoren; third, Anne Murray and Helen Mahoney.

Three Ordained Into Diaconate

Gardiner H. Shattuck Jr., Sister Jeanne Sproat, OSA, and Frederick W. Thayer II, were ordained to the diaconate by the Rt. Rev. John M. Burgess, D.D., Bishop of the Episcopal Diocese of Massachusetts, on June 10 at the Parish of the Epiphany.

Frederick Thayer is the son of Mr. and Mrs. Donald W. Thayer of 30 Johnson rd. and husband of the former Ann Marie Furtek of Adams. A graduate of Colgate University, he received his master of divinity, with distinction, from the Episcopal Divinity School in Cambridge on May 29.

On July 1 Rev. Thayer will be the assistant minister of the Church of the Epiphany, Rochester, N.Y.

Chief Duane Wahl, USN, presents four-year scholarship from the Naval Reserve Officer Training Corps to Stephen G. Waite as his parents, Mr. and Mrs. John Waite look on. The presentation was made Monday at a regularly scheduled School Committee meeting.

Coming Events

Monday, June 30, 7:15 p.m. Mock Town Meeting. Winchester High School auditorium for all interested residents. Part of the Girl Scout bicentennial convention.

Monday, June 30, 8 p.m. VFW Auxiliary social, post quarters, River street.

Tuesday, July 1, 8 p.m. Masterworks Chorale's summer sing at Temple Isaiah, 55 Lincoln st., Lexington. Sight reading of Bach's "B Minor Mass."

Tuesday, July 8, 8 p.m. Masterworks Chorale's summer sing at Temple Isaiah, 55 Lincoln st., Lexington. Sight reading of Haydn's "Missa Solemnis in B flat Major."

Keep Well Clinics On This Summer

Keep well clinics for senior citizens will be held on June 26, July 24 and Aug. 28.

The clinics are held in the Board of Health clinic room at the Town Hall (in the basement) from 1:30 to 3:30 p.m.

Seniors should make appointments to attend the clinic by calling the senior service line, 729-2111.

Alcoholics Anonymous

Every Monday night at 8:30 p.m. at St. Eulalia's Church, 50 Ridge st., there will be a meeting of Alcoholics Anonymous. Everyone is welcome.

Finast

$1.00 Discount

on all rides at:

CANOBIE LAKE PARK

Rte.93 or 28-Salem,N.H.

Stop by your local Finast or Big Buy store & pick up your coupon!

Get $3.00 worth of Amusements tickets with discount coupon and $2.00 at the special booth at Canobie Lake Park.

Good Mon.-Sat.June23-Aug.30. Sundays & holidays excluded.

New - Convenient At

San-O Winchester Uniform Shoppe

757 Main St. Winchester

729-0137

CATERING TO:

Nurses - Beauticians

Waitresses - Cafeteria

Workers - Etc.

Shop Locally & Save Time

AMPLE PARKING

Open Daily 9-5 - Alterations of all kinds

$17.75

The day-long splash party for two for just $17.75. It's revolutionary!

For one history-making price you get complete pool privileges for two adults from 10 am to 5 pm, a room to change in and a delicious luncheon (on Sunday it's the Super Sunday Brunch). Tax and tip included. $5.00 for each additional adult.

For more information and reservations call 862-8700. We'll treat you like one of the family.

Sheraton-Lexington Motor Inn

SHERATON HOTELS & MOTOR INNS WORLDWIDE

727 MARRETT ROAD, ROUTES 128 & 2A, LEXINGTON, MASSACHUSETTS 02173 617/862-8700

NELSON'S BAKERY

BIG SPECIALS

Fresh Apple

★CAKES ★PIES ★MUFFINS ★PASTRIES

ALL THIS WEEK

We will be closed Mondays throughout the summer beginning Monday, June 30 and ending Labor Day

OPEN Mon.-Sat. 8:30 to 5:00 FREE PARKING

NELSON'S 729-8890

791 Main Street WINCHESTER

GENERAL TIRE

VACATION VALUE DAYS

Get set for summer driving with the General Tire of your choice... VALUE PRICED!

BRAND NEW · NOT BLEMS

4 FOR $63.80

size 6.50-13 tubeless blackwall, plus $1.77 Federal Excise Tax per tire.

The General Jet-Air® III

Get set for holiday driving . . . Buy 4 for the 4th! The General Jet-Air III features strong four-ply construction, long mileage Duragen® Tread Rubber, and famous twin-tread design. A great tire for vacation trips, or around-town driving.

Size	Value Price	F.E.T.	Size	Value Price	F.E.T.
6.50-13	4 for $63.80	$1.77	5.60-15	4 for $75.80	$1.79
7.00-13	4 for $75.80	$2.00	F78-15	4 for $87.80	$2.45
C78-14	4 for $79.80	$2.04	G78-15	4 for $95.80	$2.60
E78-14	4 for $83.80	$2.27	H78-15	4 for $103.80	$2.83
F78-14	4 for $91.80	$2.40	L78-15*	4 for $131.80	$3.11
G78-14	4 for $95.80	$2.56	*Available in whitewall only.		
H78-14	4 for $103.80	$2.77			

Whitewalls $2 to $4 more per tire.

We also honor Stoneham and Woburn Council on Aging Cards
Please have identification cards

1975 New Car Tires!

The General Jumbo 780

The General Jumbo 780, the same tire you'll see on many 1975 new cars. Designed with two glass belts and a two-ply polyester cord body for traction, and a smooth ride.

Size	Value Price	F.E.T.
A78-13	$27.95	$1.77
C78-14	$28.95	$2.10
E78-14	$30.95	$2.32
F78-14	$33.95	$2.47
G78-14	$34.95	$2.62
H78-14	$37.95	$2.84
E78-15	$31.95	$2.41
F78-15	$34.95	$2.55
G78-15	$35.95	$2.69
H78-15	$38.95	$2.92
J78-15	$39.95	$3.09
L78-15	$41.95	$3.21

Value Priced! $27.95

size A78-13 tubeless blackwall, plus $1.77 Federal Excise Tax

Whitewalls $3 to $5 more per tire.

Vacation Value Days

The General Dual Steel II Radial

Blems

Designed with two steel belts for puncture protection, and the long mileage benefits of radial ply construction.

Value Priced! $33.00

Size BR78x13 whitewall plus $2.16 Federal Excise Tax.

Larger sizes comparably priced!

Complete DRUM BRAKE RELINE

This Week Only $36.95 (Reg. $42.95)

COMPACT AMERICAN CARS

We install all new Delco brake linings, lube backing plate, repack front wheel bearings, inspect wheel cylinders, grease seals, brake drums, master cylinder, brake hoses, and hand brake. Extra charge for additional parts, larger cars, and disc brakes.

TIRE AIR GAUGE

Limit one to a customer additional $1.49 each

ONLY 99¢

Limited Time Offer

GENERAL TIRE

Prices as shown at General Tire Stores. Competively priced at independent dealers displaying the General sign.

RAIN CHECK. Should our supply of some sizes or lines run short during this event, we will honor any orders placed now for future delivery at the advertised price.

NEW ENGLAND CAR CARE CENTER

80 Montvale Avenue, Stoneham 438-5455

Open Monday thru Friday 8-8; Saturdays 8-1

A Peter Fuller Organization

Sooner or later, you'll own Generals